2 YEARS INTEREST FREE CREDIT AVAILABLE^

British-Made
Riser Recliners

up to
Half Price*

CHAIRS FROM **£399**†

AS SEEN ON TV

RISER RECLINERS

FIXED & RISER RECLINER MATCHING SOFAS

FIRESIDE CHAIRS

Our customers love us!

Trustpilot

For a brochure and your half price voucher call **FREE** on

0800 988 2898

or visit **www.reclinerfactory.com**

RECLINER FACTORY.COM

TVSAT09/06/20c

*Up to half price off on selected items only. Optional extras charged as per retail price list. ^Terms and conditions apply, see website for details. Authorised and Regulated by the Financial Conduct Authority. We are a credit broker and not a lender. Credit Facilities from a panel of lenders. +Selected models (not eligible for 50% discount). Offers cannot be used in conjunction with any other offer or each other. Offer ends 30/06/20.

sky Virgin media **BEST FOR SKY & VIRGIN**

MORE CHANNELS THAN ANY OTHER TV MAG!

TV & Satellite week

13-19 June 2020

PLUS 5-PAGE WEEKLY GUIDE

NETFLIX prime BBC iPlayer Disney+ and more...

NEW

The Salisbury Poisonings

Rafe Spall and **Anne-Marie Duff** star in the true story of the nerve-agent attack

DRAMA SUNDAY, MONDAY & TUESDAY ON BBC1 HD

NEW SCI-FI

SPIDES
Aliens target teenagers in an invasion thriller

NEW DRAMA

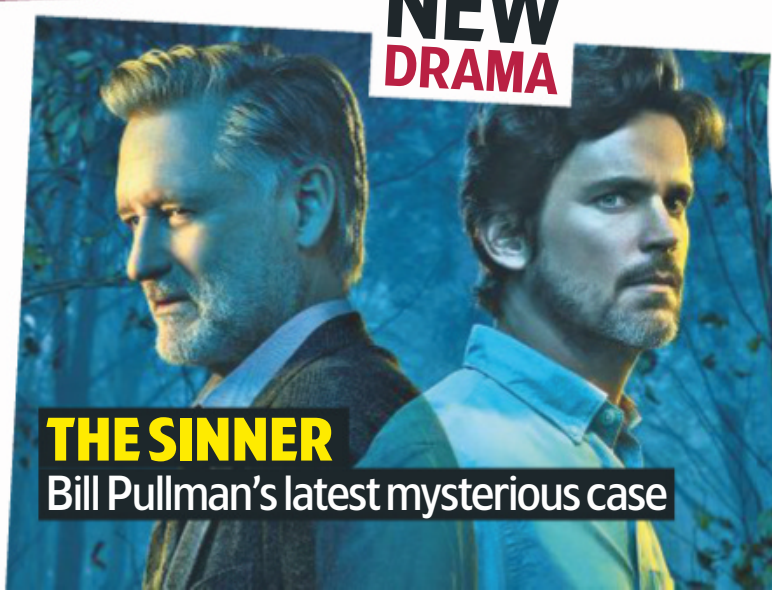

THE SINNER
Bill Pullman's latest mysterious case

LIVE SPORT

PREMIER LEAGUE FOOTBALL IS BACK!

HotList This week's 28

Saturday 13

Alan Carr's Epic Gameshow

***ENTERTAINMENT** ITV HD, 7.30pm*

Carr is now hosting *Take Your Pick!*, the game show fronted by Des O'Connor back in the 1990s, hoping to catch out contestants in the Yes/No game.

Watching with the Osbournes: Portals to Hell

***REALITY** Really HD, 9pm*

In this supernatural investigation, Ozzy and Sharon Osbourne watch their son Jack and co-host Katrina Weidman explore the Shanghai Tunnels of Oregon.

William & Kate: Too Good to Be True?

***DOCUMENTARY** Channel 5 HD, 9.15pm*

The story of the relationship of the Duke and Duchess of Cambridge, charting their ongoing apprenticeship as a couple in direct line to the throne.

Never Surrender: A Galaxy Quest Documentary

***DOCUMENTARY** Sky Documentaries HD, 10pm*

Celebrating the 20th anniversary of the cult 2000 sci-fi comedy, which starred Tim Allen and Sigourney Weaver.

Full listings start on **p35**

Sunday 14

Kingdom of the Mummies

***DOCUMENTARY** National Geographic HD, 8pm*

Dr Ramadan Hussein explores an underground burial chamber in Egypt, and believes he has located a hidden room at the bottom of a 100ft shaft.

The Salisbury Poisonings

***DRAMA** BBC1 HD, 9pm*

EDITOR'S CHOICE Anne-Marie Duff and Rafe Spall star in a drama based on the nerve-agent attack in Salisbury. Continues to Tuesday. *See feature, page 4*

Big Brother: Best Shows Ever

***REALITY** E4 HD, 9pm*

Davina McCall and Rylan Clark-Neal celebrate the 20th anniversary of the reality show by looking back at classic moments. Continues to Thursday.

The Queen and the Coup

***DOCUMENTARY** C4 HD, 9pm*

The story of how the Queen, in 1953, was used by the American State Department in a coup masterminded by MI6 and the CIA to help destroy Iran's quest for democracy.

Full listings start on **p45**

Monday 15

Art of Persia

***DOCUMENTARY** BBC4 HD, 9pm*

Broadcaster Samira Ahmed is our guide to Persia, now known as Iran, whose glorious past has been obscured by the revolution that turned the country into a byword for radical Islam.

The Cold Blue

***DOCUMENTARY** Sky Documentaries HD, 9pm*

In 1943, Hollywood film director William Wyler flew in American B-17 bombers to capture extraordinary footage of the air battles during World War Two.

Murder in the Car Park

***DOCUDRAMA** C4 HD, 9pm*

A new docudrama looks at the murder of private investigator Daniel Morgan, who was found dead in the car park of a south London pub in 1987. The full series will be on All 4 after the first episode airs.

College Behind Bars

***DOCUMENTARY** BBC4 HD, 10pm & 10.50pm*

The inspiring story of prisoners in America who talk about the benefits of education as they struggle to earn prison degrees over a four-year period while serving time for serious crimes.

Full listings start on **p55**

Tuesday 16

This Week on the Farm

***DOCUMENTARY** Channel 5 HD, 8pm*

Jules Hudson welcomes viewers to Cannon Hall Farm in South Yorkshire, with Ted the Highland cow getting ready for an online country show, and the construction of a new home for sheep.

24 Hours in A&E

***DOCUMENTARY** C4 HD, 9pm*

The series returns to St George's hospital in London, which has one of the biggest A&E departments in Britain, and begins with the stories of two motorcyclists inured in crashes.

Spides

***SCI-FI** Syfy HD, 9pm*

In a new mystery series, Nora wakes from a coma after taking a party drug and finds herself caught up in an alien invasion. All eight eps will be on Sky Box Sets/NOW TV from 16 June. *See feature, page 12*

Das Boot

***DRAMA** Sky Atlantic HD, 9pm & 10.05pm*

As the series continues, tensions build beneath the ocean as Wrangel (Stefan Konarske) continues his pursuit of U-822, and Sam (Vincent Kartheiser) tries to obtain vital information.

Full listings start on **p65**

Facebook.com/TVSatelliteWeekMagazine

best shows

PROGRAMME DISRUPTION
Due to the coronavirus outbreak, programmes may face late disruption or cancellation

Wednesday 17

Make Me Famous
***DRAMA** BBC3 Online, from 6am*
Tom Brittney, Amanda Abbington and Nina Sosanya star in a new drama, written by Reggie Yates, exploring the impact of fast fame on reality TV contestants. *See feature, page 11*

Premier League
***FOOTBALL** Sky Sports HD, kick-offs 6pm & 8pm (channel and time subject to change)*
EDITOR'S CHOICE Villa v Sheffield United and Man City v Arsenal. *See sport, page 28*

Keeping Britain Fed
***DOCUMENTARY** BBC2 HD, 8pm*
Sara Cox and Ade Adepitan look at how supermarkets have coped with the challenge of the coronavirus pandemic, and ask whether there will be long-term impacts on the way we shop.

George Clarke's Amazing Spaces
***FACTUAL** C4 HD, 9pm*
In the opening episode of the new series, Clarke meets a couple creating a disappearing bathroom and a man squeezing a camper into a Reliant Robin.

■ Full listings start on **p75**

Thursday 18

The Great
***COMEDY DRAMA** STARZPLAY*
Elle Fanning and Nicholas Hoult play Catherine the Great and Emperor Peter III in this comedy drama about the couple's turbulent marriage, with Catherine plotting to overthrow her husband.

Remarkable Places to Eat
***DOCUMENTARY** BBC2 HD, 8pm*
As the series returns, Fred Sirieix heads to Marrakech, Morocco, in the company of TV chef Andi Oliver, whose love of soul food has led to an obsession with the city's rich food heritage.

Page Three: The Naked Truth
***DOCUMENTARY** C4 HD, 9pm*
Charting the rise and fall of Page Three of *The Sun* newspaper, revealing the stories of the young women who appeared on the controversial page.

Tutankhamun in Colour
***DOCUMENTARY** BBC4 HD, 9pm*
Elizabeth Frood is our guide to the discovery of Tutankhamun's tomb in 1922 by Howard Carter, with colourisation bringing the treasures to life. *See documentaries, page 20*

■ Full listings start on **p85**

Friday 19

The Sinner
***CRIME DRAMA** Netflix*
EDITOR'S CHOICE Bill Pullman returns as detective Harry Ambrose for series three, looking into a car crash that leaves only one survivor. *See Your Watchlist, page 14*

The Politician
***COMEDY DRAMA** Netflix*
Payton Hobart (Ben Platt) is back for series two to fight the dirtiest campaign in New York history as he takes on the incumbent veteran to become the city's state senator. *See feature, page 8*

Premier League
***FOOTBALL** Pick TV HD & Sky One HD, kick-offs 6pm & 8pm (channel and time subject to change)*
Norwich City take on Southampton and Tottenham Hotspur host Manchester United. *See sport, page 28*

Jack Whitehall's Father's Day
***ENTERTAINMENT** BBC1 HD, 8.30pm*
Jack Whitehall enjoys a lockdown Father's Day by setting up outside his dad Michael's front door to reminisce over family photos and home movies.

■ Full listings start on **p95**

13 – 19 June 2020

4 Cover story
Rafe Spall and Anne-Marie Duff star in a drama centring on the chemical attack on Russian agent Sergei Skripal and his daughter

6 TV week
Ben Platt returns for a new series of *The Politician*, there's drama with *Make Me Famous*, plus a preview of great US and British dramas coming soon

9 Soap diary
This week's big stories

14 Your Watchlist
Including a new series of *The Sinner*

20 Documentaries
Including *Tutankhamun in Colour* and *Page Three: The Naked Truth*

22 Films
Will Smith stars in the action thriller *Gemini Man*

28 Sport
Premier League football is back, including Manchester City v Arsenal

35 TV guide
Day-by-day TV listings

105 Kids' TV

106 Coming Soon

ALL TRANSMISSION DETAILS GIVEN ARE CORRECT AT THE TIME OF GOING TO PRESS. COVER PHOTOS: BBC/DANCING LEDGE/JAMES PARDON/RAY BURMISTON, SKY, NETFLIX, ALAMY, GETTY. HOTLIST WORDS: JIM FONE. HOTLIST PHOTOS: ALAMY, GETTY

DON'T MISS AN ISSUE!
Download a digital issue to your tablet or phone from your iPad or iPhone App Store
You can also subscribe to the magazine at magazinesdirect.com

THE silent killer

Anne-Marie Duff and Rafe Spall star in a compelling drama about the deadly novichok attack on the streets of Salisbury

NEW DRAMA
The Salisbury Poisonings
Sunday, Monday & Tuesday, BBC1 HD, 9pm

In March 2018, the eyes of the world turned towards Salisbury when former Russian spy Sergei Skripal, who lived in the cathedral city, was targeted in a shocking assassination attempt.

It was soon discovered that secret agents from Moscow had tried to kill Skripal and his daughter Yulia by exposing them to a deadly nerve agent called novichok. As they lay fighting for their lives in hospital, officials were terrified that hundreds more local residents could be struck down by coming into contact with the poison.

Now, a powerful three-part factual drama, which runs over consecutive nights on BBC1, tells the story of the ordinary people who showed extraordinary bravery to protect the community and avert a catastrophe during those terrifying weeks.

Anne-Marie Duff stars as Tracy Daszkiewicz, director of public health at Wiltshire Council. After learning that just a few drops of novichok would be deadly enough to kill thousands of people, Tracy and her team raced to contain the poison.

'At the time – and perhaps it was on purpose – we weren't told just how much of a crisis we were potentially facing,' says Duff. 'The ramifications of what happened could have been globally catastrophic and we can't underestimate that.'

Two years on, the attack is mainly remembered for the agents appearing on Russian TV to explain their trip to the city with a story about visiting the cathedral as tourists. And Duff admits she only began to grasp the true human toll as she spent more time with Tracy ahead of filming.

Sergei Skripal (Wayne Swann) is found by a police officer

'Like many people, I remember bits and pieces from that time,' she says. 'But you forget about the collateral damage in terms of human lives. It certainly wasn't a joke or something to laugh about if you lived in Salisbury.

'I've never played a real person that's still alive before. I've played lots of people from history, but I've never actually tried to tell the tale of someone who is around to hear it. So it was a huge challenge trying to do that responsibly, kindly and truthfully. Tracy's story blew me away and so did she when I got to meet her, because she's still connected to it all and assists those who were affected.'

HUMAN COST

The drama has been written by *Panorama* journalists Adam Patterson and Declan Lawn, who drew on extensive interviews and first-hand accounts from people affected by the attacks.

'After we spent a week in Salisbury, we realised very quickly there was a massive story that hadn't been told on the human level,' says Patterson. 'We'd assumed the response effort had been run from the government in London, but we discovered that there were also a lot of people on the ground in Salisbury who had saved numerous lives. We ended up living in the city for weeks to hear more about their stories.'

One of the people the writers met was Detective Sergeant Nick Bailey, played in the drama by Rafe Spall. Nick had entered Skripal's house in the hours after the Russian collapsed and was taken to hospital. Unbeknown to the police, novichok had been placed on the front doorknob and Nick also became contaminated, with his life hanging in the balance for several days.

However, the most heart-wrenching tale involved Dawn Sturgess, a recovering alcoholic who was battling to rebuild her life when she died after unknowingly spraying herself with the nerve agent three months later.

She came into contact with the novichok when her partner, Charlie Rowley, found a bottle of 'perfume' that had been used by the agents to smuggle the nerve agent into the UK.

Police believe the men – who've never been brought to justice – sprayed the substance on Skripal's front door before dumping the bottle, where it was then picked up by Charlie, who, thinking it was perfume, gave it to Dawn as a gift.

A TRAGIC LOSS

'At the time, Dawn was dismissed as a homeless drug addict who passed away because of her lifestyle choices,' says MyAnna Buring, who plays the tragic mother-of-three.

'That's simply not true. She was a complicated and wonderful human being who left behind an incredible family. She should never have been dismissed like that – her death wasn't just a statistic, it was a tragedy, and I still well up now when I think about it.

'Can you imagine losing someone in such a horrific way and having no clear answers about it? This country shouldn't forget what happened to Dawn.'

A real-life hazmat team cordoning off the area

WORDS: SEAN MARLAND. PHOTOS: BBC, PA IMAGES

Anne-Marie Duff and Rafe Spall

'The ramifications of what happened could have been globally catastrophic'

ANNE-MARIE DUFF

WHO'S WHO?

Sergei Skripal
Wayne Swann

The former Russian double agent and his daughter Yulia fall critically ill after being targeted by Kremlin agents.

Tracy Daszkiewicz
Anne-Marie Duff

The director of public health for Wiltshire is desperate to protect the people of Salisbury.

DS Nick Bailey
Rafe Spall

The police officer and father has his life turned upside down when he comes into contact with novichok.

Sarah Bailey
Annabel Scholey

Nick's wife is terrified when he becomes unexpectedly sick in the days after the attack.

Dawn Sturgess
MyAnna Buring

The recovering addict is rebuilding her life and dreams of living with her daughter Gracie.

Charlie Rowley
Johnny Harris

Dawn's boyfriend gives her a bottle of perfume as a gift after finding it by chance.

Ross Cassidy
Mark Addy

Sergei Skripal's friend is the last man to see him before the attack and helps police with their investigation.

SUMMER DRAMA

Juno Temple as Lucy Savage

Little Birds SKY ATLANTIC HD

This racy six-part drama is set in colonial Tangier, Morocco, in 1955 and follows the fortunes of troubled American debutante Lucy Savage (Juno Temple), who's desperate to shake off the shackles of society to pursue a life of independence. Lucy's new surroundings provide a culture shock as she makes some exciting new acquaintances, including actor Lili Von X (Nina Sosanya). Meanwhile, Lucy's English fiancé, Lord Hugo Cavendish-Smyth (*Fleabag*'s Hugh Skinner), is conflicted about his feelings for his male lover.

Nathan Lane and Daniel Zovatto

Esmé Creed Miles and Dermot Mulroney

Hanna AMAZON PRIME VIDEO

Esmé Creed-Miles returns for a second series as Hanna, an extraordinary young woman trying to evade the relentless pursuit of a sinister government agency. The action picks up from the dramatic end to season one, which saw Hanna discover she's not the only one with unparalleled skill and elite training. A special CIA programme has produced a contingent of highly trained teens – or super-soldiers – whose development is about to have lethal consequences. Dermot Mulroney joins this series as CIA overseer John Carmichael.

Talking Heads

BBC1 HD

An all-star cast including Jodie Comer, Martin Freeman, Tamsin Greig, Sarah Lancashire, Dame Kristin Scott Thomas and Dame Harriet Walter feature in this remake of Alan Bennett's multi-award-winning *Talking Heads* monologues, which first aired on the BBC in 1988 and 1998. Ten of the original dramas will be remade, plus there will be two new tales written by Bennett. The solo nature of the series meant current social-distancing guidelines could be observed during filming.

Jodie Comer stars in *Her Big Chance*

Martin Freeman stars in *A Chip in the Sugar*

WORDS: VICTORIA WILSON. PHOTOS: AMAZON PRIME VIDEO, APPLE TV+, BBC, HBO, NETFLIX, SHOWTIME, SKY

PREVIEW

Your **complete guide** to the very best thrillers, fantasy and period dramas coming to TV soon...

Penny Dreadful: City of Angels

SKY ATLANTIC HD

Game of Thrones' Natalie Dormer stars in this 10-part supernatural thriller spin-off set in 1938 Los Angeles. When a grisly murder shocks the city, cop Tiago Vega (Daniel Zovatto) and his partner Lewis Michener (Nathan Lane) become embroiled in the city's racial and political tensions. It's not long before shape-shifting goddess Magda (Dormer) makes herself known – but is she an ally or an enemy? Look out, too, for original *Penny Dreadful* star Rory Kinnear as a paediatrician with Nazi sympathies.

Natalie Dormer as Magda

Brittany O'Grady stars as Bess

Little Voice

APPLE TV+

Described as 'a love letter to the diverse musicality of New York City', *Little Voice* is a poignant coming-of-age tale that follows Bess (Brittany O'Grady), a talented performer struggling to fulfil her dreams in the Big Apple while navigating rejection, love and complicated family issues. Produced by JJ Abrams, it features original music by Grammy nominee Sara Bareilles.

Cursed NETFLIX

This spellbinding 10-part fantasy drama, created by Frank Miller and Tom Wheeler, is a reimagining of the Arthurian legend and centres on gifted teenager Nimue (*13 Reasons Why*'s Katherine Langford), who joins forces with mercenary Arthur (Devon Terrell), the future king of Camelot, on a quest to find sorcerer Merlin and deliver an ancient sword to him. They must also battle against King Uther and the Red Paladins.

Katherine Langford as Nimue and Devon Terrell as Arthur

Tom Hopper and Robert Sheehan

The Umbrella Academy NETFLIX

Tom Hopper and Robert Sheehan are back in the comic-book drama's second season, centred on a family of adopted sibling superheroes who reunited to solve their billionaire father's mysterious fate and the threat of an apocalypse. Season one ended with the siblings realising one of their own, Vanya (Ellen Page), will be the cause of the apocalypse.

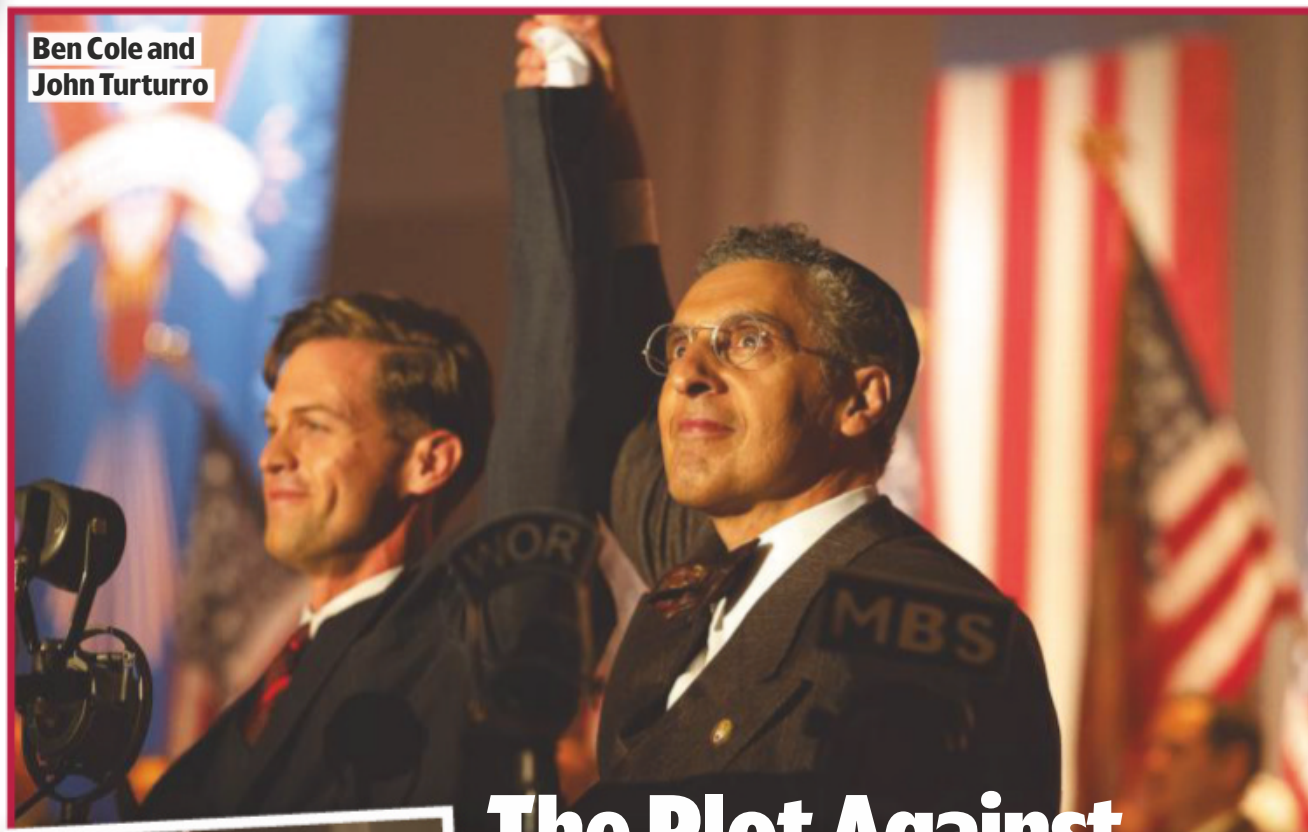

Ben Cole and John Turturro

Winona Ryder as Evelyn Finkel

The Plot Against America SKY ATLANTIC HD

Winona Ryder and John Turturro star in this six-part series imagining an alternate American history told through the eyes of a working-class Jewish family living in 1940s New Jersey. Based on Philip Roth's classic novel, it centres on insurance salesman Herman Levin (Morgan Spector) and his family as they watch the rise of Charles Lindbergh (Ben Cole), the aviator hero and xenophobic populist, who becomes US President and turns the nation towards fascism.

ROCK the vote!

As comedy drama *The Politician* returns, **Ben Platt** dishes the dirt on the show's bitter election rivalry

Payton Hobart (Ben Platt, second left) and his team

NEW COMEDY DRAMA

The Politician

From Friday 19 June, seven episodes as a box set, Netflix

Be prepared for an election fight much dirtier than anything Donald Trump could come up with, as young aspiring politician Payton Hobart takes on veteran incumbent Dede Standish in the election to be a state senator in New York.

In the first series of comedy drama *The Politician*, viewers learnt that wealthy Payton always felt it was his destiny to become US President. After his shenanigans to be elected student president at his high school, the final episode of the series moved forward several years, with Payton turning his sights on proper elected office in New York.

Now, this second seven-part season follows the bizarre twists and turns of that campaign as Payton – again played by Broadway star Ben Platt – and his back-room team of mavericks devise ever more outlandish ways to get the better of Dede (Judith Light) and her scheming campaign manager, Hadassah Gold (Bette Midler).

CONFRONTATION

Dede has held the state senate seat for over 40 years, and neither she nor Hadassah can quite believe Payton has the gall to challenge.

'This season is all about Payton going head-to-head with Dede,' explains Platt, who recently released a Netflix concert special, *Ben Platt: Live from Radio City Music Hall*. 'Payton and his childhood cohorts are now that little older, so this season allows for a bit of a sharper humour – and a little more raunchiness, which is fun.

'We had so much storyline to set up in the first season, a world to create and backstory to tell, but now we really get to focus on the specifics of this election. And it's taking place in New York, which we love. It's all about Manhattan, and the aesthetic of the show is much more East Coast.'

Platt says he loved his scenes with Midler and Light. 'Judith is always spectacular, but it's really special to see Bette Midler give this all-in comedic performance. She's every bit as good as she always has been. There's one musical moment in the show and both Bette and Judith are there. Singing with them present was really special,' he says.

OPPORTUNITY

As the rivalry continues, both campaigns place spies in each other's camps, and the first break comes Payton's way when he learns that Dede lives with two men in a 'thruple' relationship. Since he is miles behind in the polls, will he gleefully spread the dirt to give his campaign the bounce it needs?

Payton's own political problems soon arrive, however, from an unexpected quarter. His eccentric New Age mother, Georgina (Gwyneth Paltrow), has become a prominent environmental campaigner saving dolphins. She's also fallen in love with a *Game of Thrones*-obsessed billionaire, Alison, who persuades her lover to run for governor of California.

Thankfully, this second season of *The Politician* was completed just before the global pandemic shut down TV productions around the world.

'We shot it from October through to about February, and luckily we got in under the wire,' says Platt, 26. 'There was one outstanding scene left to do, and that's been turned into a very COVID-like FaceTime scene that works really, really well.'

The good news for fans is there's a final third season to come, according to Ryan Murphy, who created the show with his writer-producer partner Brad Falchuk, the husband of Paltrow.

'After the end of season two, what I would love to do is take a couple of years off, then have Ben Platt as Payton get a little bit older for his final presidential race,' says Murphy. 'That's always what we had designed, and I think that's what we will end up doing.'

STORY OF THE WEEK

Soap Diary

This week's soaps at a glance

Will Carla pay her blackmailers?

CORONATION STREET

Carla's dark secret is revealed...

» **Carla's come a** long way since her mental breakdown, but when two shady figures from her past appear, painful memories are stirred up – and viewers also learn a shocking truth about how low she was when she was living rough.

The first, a woman called Chelsey, hounds Carla in the Rovers loos, and insists she knows her. When Carla doesn't recognise her, Chelsey reminds her that they were 'squat mates', and says she wants £1,000 or she'll tell Peter what his girlfriend got up to.

Chelsey later returns with a scally called Jordan. He tells Carla that he ran the squat, and demands she pay up for destroying his drugs – before bringing up her secret…

Carla covers when Peter sees them together, but once Jordan has gone, she admits he and Chelsey are blackmailing her. When the dodgy duo then come back, she fronts up to them. The pair are sent packing, and Carla stops hiding from her past. Is it now onwards and upwards for the courageous brunette?

Peter learns the truth

» **PLUS** Tim and Sally clash over Geoff, Daniel meets a woman on a night out with Adam, Gary urges Laura to move out of Weatherfield, David prepares for Shona's return, and Rovers B&B guest Scott shows his true colours.

WORDS: NICK CANNON, ALISON SLADE. PHOTOS: BBC, ITV, NETFLIX

whatsontv.co.uk/soaps

ALSO IN THE SOAPS THIS WEEK...

EMMERDALE

» In two special episodes, shot during lockdown and showing characters in isolation, Mandy (right) tells Vinny a huge secret about her past, and Jimmy worries when wife Nicola believes her life is dull and boring.

EASTENDERS

» Linda (right) refuses to sell the pub to Phil, Dotty tells Ian she'll tell Sharon the truth about Dennis' death, Ben collapses, Billy and Mitch fight over Karen, and Sonia decides to search for her long-lost father.

SunLife

AS SEEN ON TV

"SunLife's over 50s plan pays every single claim, guaranteed."

Carol Vorderman

+free £100 gift card

M&S Argos Boots

100% CLAIMS PAID

If you are thinking about over 50s life cover, you may want to choose a company whose roots go back more than 200 years.

That's why SunLife's Guaranteed Over 50 Plan is so popular. It means a **guaranteed cash payout** which could help cover funeral costs, or be left as a gift for loved ones. Monthly premiums start from **just 85p a week**, and they never go up.

It's the **UK's most popular,** too. And, as rated by our customers, we're a Platinum Trusted Service Provider on Feefo.

You'll also get a **free £100 gift card** when you take out a plan, which you can spend in thousands of shops like M&S and Argos. So why wait?

Important Information

You are only covered after you have had the plan for a year. You could pay in more than you get back, and inflation reduces buying power over time. No cash-in value. If you die in the first year, we will give you back every penny you've paid in premiums.

Terms and Conditions apply.

Get a free quote today

Call **0800 169 2044**

Or visit **sunlife.co.uk/getquote**

Quote 116

Plus a free pen just for enquiring

1. UK's most popular – Source: Association of British Insurers statistics. **2. Gift** is sent after six months' premiums are paid. Go to sunlife.co.uk/gift for T&Cs. **3. Defaqto 5 Star rating** applies to PayStop, our premium cap option. **4. Further information** at sunlife.co.uk/verify **5. Terms and Conditions Apply**

Phoenix Life Ltd is the provider of your cover and trades as SunLife. SunLife Ltd distributes financial products and services and is a company limited by shares, registered office: 1 Wythall Green Way, Wythall, Birmingham, B47 6WG (registered in England, no. 05460862). SunLife Limited is authorised and regulated by the Financial Conduct Authority and is entered on the Financial Services Register (registration No. 769427). As part of SunLife's commitment to quality service and security, telephone calls may be recorded.

Please send me full details of the Guaranteed Over 50 Plan

Post today in a sealed envelope to: **FREEPOST SUNLIFE** – yes that is all you need! You don't need a stamp, address or postcode.

PLEASE TICK: Mr | Mrs | Ms | Miss FULL NAME _____ DATE OF BIRTH DD MM YY

ADDRESS _____ POSTCODE _____

TEL. NUMBER INC. AREA CODE _____ EMAIL _____

Please enter your details if you're happy to receive product-related emails from us in the future.

25005|40005|116

The Guaranteed Over 50 Plan is only available to UK residents aged 50-85

Use of your personal information: SunLife Limited uses your personal information to help us respond to your enquiry. We also use your details for carefully considered purposes which are in our interests as a responsible customer-focused company. These include sending out service and marketing messages, reminders about policy benefits – and using your details to help us develop other relevant offers and products. Visit www.sunlife.co.uk/privacy to learn more about these interests, how we use your personal information to help us with our marketing – and how you can tell us to stop. If you don't have internet access, call us on 0800 904 7678 and we'll post a copy to you.

Q2 2020

Ref 116

TVSatelliteWeek09Jun20

Billy relishes his first taste of fame

Harsh reality

Tom Brittney stars in a drama about the consequences of overnight fame, created by TV presenter Reggie Yates

Creator Reggie Yates

NEW DRAMA

Make Me Famous

From Wednesday 17 June, BBC3 Online, from 6am

Many people dream of becoming famous on TV – but what are the pitfalls of finding sudden success? How do you deal with life once the cameras are switched off?

This one-off drama, written by TV presenter Reggie Yates, explores the aftermath of fleeting fame, and what happens when the stars of reality TV are thrown back into their old lives.

'I've spent my whole career working in television and seen everything it has to offer – the best of it, the worst of it, how much it can be a force for good and the way it changes lives,' says Yates.

'Reality TV is loved by those in it and those who watch it, but there are issues that come with that. *Make Me Famous* explores the relationship between reality TV, social media and fame. We're not pointing the finger – we're asking questions.'

FICKLE FAME

Grantchester's Tom Brittney stars as Billy, a former recruitment consultant who finds fame on reality show *Love or Lust*. The drama follows Billy's initial interviews with casting producers Stephanie (Nina Sosanya) and Kelly (*Line of Duty*'s Aiysha Hart), juxtaposed with Billy's life 18 months after the show has aired. While some of the others on the show have found lasting success, Billy is fighting for the spotlight with savvier stars from *Love or Lust*'s latest series.

'There are parts of Billy that I can recognise in myself as an actor – for example, insecurities about the way I look and worrying about scrutiny from others,' says Brittney.

'Billy thinks he has to put on a character for the producers. He understands that there's a character that works well on these shows, even if that's not really him. So he channels alpha-male bravado.'

Yates carried out interviews with people involved in reality television while researching the drama, both in front of and behind the camera, and he was impressed by their openness.

HONESTY

'Thanks to their honesty, I was able to build characters that reflected elements of their experience,' says Yates, 37, who began his own on-screen career at the age of eight. 'I also took the time to talk to my younger siblings, cousins and friends who really engage with reality TV. I hope we've achieved a nuanced, respectful and complicated version of what it means to be in that world.

'I've been on screen for 29 years this year, which makes me feel very old! My relationship with fame, and the audience's relationship with celebrity, have both changed in that time. This project has caused me to reflect on myself in a lot of ways.'

Emma Rigby plays Michelle, a fellow reality TV contestant

Billy experiences short-lived fame

You liked...

American Crime Story on BBC2

The first two instalments of Ryan Murphy's real-life drama anthology saw Cuba Gooding Jr (right) in the title role of *The People v OJ Simpson*, which co-starred John Travolta and David Schwimmer, while *The Assassination of Gianni Versace*, starred Edgar Ramirez and Penélope Cruz.

Now try this...

American Crime Story: Impeachment

Channel not yet announced

British actor Clive Owen will take on the role of Bill Clinton in the third series of *American Crime Story*, which looks at Clinton's affair with intern Monica Lewinsky. Beanie Feldstein will play Lewinsky.

WORDS: RICHARD MCCLURE, STEVEN PERKINS. PHOTOS: BBC, GETTY, PA IMAGES

Look Who's Back...

A familiar face appearing in a new role this week

Gary Lineker

Celebrity Supply Teacher

Monday, CBBC HD, 9.25am

Gary Lineker's football career saw him play for Leicester City, Everton, Barcelona and Tottenham, and score 48 goals in 80 England appearances. In 1999, he started presenting BBC1's *Match of the Day* and has hosted sporting events including the London 2012 Olympics and the Sports Personality of the Year award show. He's also presented a number of documentaries.

HIS NEW APPEARANCE

Lineker puts his fluent Spanish to good use in this Monday's episode of *Celebrity Supply Teacher*, in which famous faces teach young viewers fun-filled lessons. 'I'm delighted to be involved with *Celebrity Supply Teacher*,' says Lineker, 59. 'Learning Spanish when I moved to Barcelona in 1986 was good fun. It helped me then and ever since.' This week's other episodes include rock star Ricky Wilson teaching art on Thursday and singer Kelis teaching cookery on Friday.

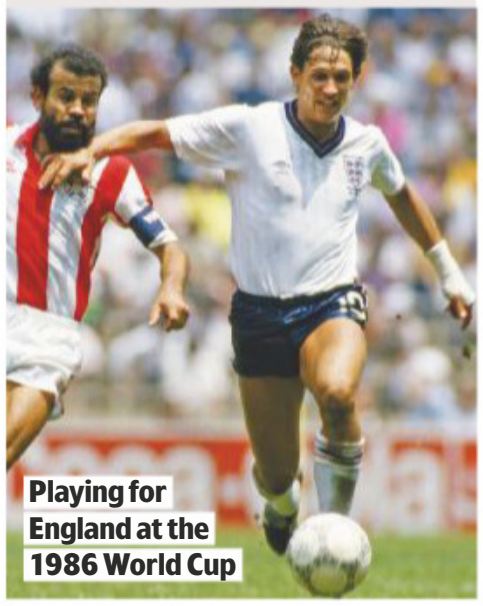

Playing for England at the 1986 World Cup

WORDS: JOANNA BERRY, TESS LAMACRAFT, RICHARD MCCLURE. PHOTOS: BBC, GETTY, PA IMAGES, HBO/SKY, SYFY

Cop David Leonhart investigates strange events on the Berlin club scene

Dancing with death

A group of teenage clubbers are targeted by aliens in a thrilling **conspiracy drama**

NEW SCI-FI

Spides

Tuesday, Syfy HD, 9pm

A strange new drug that makes people deliriously happy, teenagers who go missing for days and return home acting strangely, and two investigators determined to uncover the truth… That's the intriguing premise of Syfy's new alien invasion thriller, *Spides*.

DISAPPEARANCES

Set in modern-day Berlin, the eight-part series follows Nora Berger (Rosabell Laurenti Sellers) as she wakes up after days in a coma without any memory of who she is or what happened to her. All she knows is what she is told – that she was found unconscious outside a club named Rapture.

Meanwhile, narcotics cop David Leonhart (*Legends of Tomorrow*'s Falk Hentschel) and missing persons investigator Nique Navar (Florence Kasumba) team up to look into the numerous young clubgoers who have disappeared after taking a synthetic party drug named Blis – a liquid eye drop that makes users feel blissfully happy as their eyes turn sparkly and purple.

As Nora tries to piece together what has happened to her after she took Blis at the club, she starts to unravel a conspiracy between the manufacturers of the drug and insect-like aliens intent on invading and taking over Earth by using humans as host bodies.

'*Spides* has a huge alien conspiracy theme,' says writer Rainer Matsutani. 'When I was a kid, I saw *Invasion of the Body Snatchers* and it had a big influence on me. I was fascinated with people returning home who had completely changed.'

TV&Satellite Week has been invited on set to watch the show being filmed, and Matsutani

Florence Kasumba and Falk Hentschel play Navar and Leonhart

Nora (Rosabell Laurenti Sellers) uncovers a terrifying plot

believes that Berlin makes the perfect setting.

'It's the ideal place for aliens to invade,' he says. 'Berlin has become the youth capital of the world, and it's a place where you can reinvent yourself and start again.'

AFTER DARK

For Sellers, who plays Nora, it's her first major role since she played dagger-wielding Tyene Sand, one of the ill-fated Sand Snakes, in *Game of Thrones*.

'Nora is a normal girl with a normal upbringing, and what happens to her is out of her control,' she reveals. 'I like to see her as an anti-hero.'

Nora may have had a normal life, but in *Spides* things quickly get very strange for her.

'Every day of filming has been very weird. I am either shooting guns at imaginary monsters or having fits of being possessed,' says Sellers, who believes the nightclub setting makes *Spides* feel more realistic.

'The partying and youth culture in Berlin is real, and even with *Spides*' crazy story, the show is still grounded in reality.

'We did this scene in the Rapture club where the alien drugs are given out and I thought it looked over the top, the way the extras were dressed. And then I went out after work one night in Berlin to the KitKatClub, and everyone looked exactly the same, so it seems that our Rapture club is completely accurate!'

BOX SET

All eight eps will be on Sky Box Sets/NOW TV from Tue 16 June.

sky box sets

NOW TV

What else can I watch?

We search the TV schedules to uncover the shows you might have missed...

Jack and Michael Whitehall

NEW Jack Whitehall's Father's Day

Friday, BBC1 HD, 8.30pm

Jack Whitehall and his retired theatrical agent father, Michael, are one of TV's most watchable double acts, thanks to their series *Travels with My Father*. Now they're reunited for a Father's Day special when Jack visits Michael in lockdown. 'This is our attempt at having some Father's Day fun,' says Jack. 'We've done lots of Zoom calls, but this will be the closest we have been in a while.' The pair will be poring over family photos and competing in a *MasterChef* challenge. 'Food packages are going to be dropped on our doorstep – we're going to cook a meal and bike them over to Gregg Wallace and John Torode, who decide who wins!'

NEW My Brilliant Friend

Friday, Sky Atlantic HD, 9pm & 10.10pm

Based on the bestselling series of books by Elena Ferrante, the Italian drama returns for a second season following childhood friends Lila and Elena. This week's double bill sees Lila return from her honeymoon on the Amalfi Coast with bruises on her body. She plans revenge against her violent husband Stefano.

● ***All eight episodes will be on Sky Box Sets/ NOW TV from Friday 19 June***

LAST ONE Later... with Jools Holland

Friday, BBC2 HD, 10pm

The last in the series of remote interviews features Elbow frontman and BBC Radio 6 Music presenter Guy Garvey. He discusses his inspirations and the music that he loves – all illustrated with footage from the *Later...* archive.

NEW Big Brother: Best Shows Ever

Sunday-Thursday, E4 HD, 9pm

Take a trip down memory lane as Davina McCall and Rylan Clark-Neal celebrate 20 years of *Big Brother* by revisiting its most memorable episodes, including Nasty Nick, Jade Goody, and Nikki Grahame's tantrums.

Driven to despair

Bill Pullman's dogged detective is back to investigate a suspicious car crash in *The Sinner*

NETFLIX The Sinner

NEW *Genre:* ***Crime drama*** *Available:* ***Friday 19 June***
Season: ***3*** *Episodes:* ***8*** *Runs:* ***40-46min***
TVSW says: ***Harry Ambrose's hardest case***

Bill Pullman is back as detective Harry Ambrose this week as gritty crime anthology *The Sinner* returns to Netflix with a brand-new case.

Following season one's shockingly lethal stabbing and season two's creepy cult poisoning, the new series finds Harry called out to the scene of a fatal car crash involving two college friends in upstate New York.

It seems like a straightforward case, but Harry believes there's more to the incident than meets the eye and calls in a forensics team in order to discover what happened between Jamie (Matt Bomer), a happily married teacher with a child on the way, and Nick (Chris Messina), his estranged friend who died in the crash.

Here, Bomer, 42, who's starred in *The Normal Heart* and *American Horror Story*, tells us what's in store…

Jamie (Bomer) with his expectant wife Leela (Parisa Fitz-Henley)

How would you describe your character, Jamie? He is somebody who seemingly has it all. He has a great life, a great job and a beautiful wife. They're expecting a child, and they have just moved back to the suburbs. But inside, Jamie is a kettle about to boil – and his life starts to spiral out of control.

What is going on under the surface? He is completely spiritually bankrupt. He is incredibly lonely and feels a disconnection with society. He also feels that the world we're living in, and the morals and ethics we're applying to the world, are not working for us.

Is Harry suspicious of Jamie? When Harry first questions Jamie after the accident, there is a connection, and that is the beginning of a massive journey that they go on together over the course of the season. They see the world in a similar way. They might not want to admit it, but they have a lot more in common than they have differences.

How does the case affect Harry? I can't reveal too much, but I will just say that his involvement in the case probably puts him in the most

The fatal car crash that begins the investigation

What will Harry discover about crash survivor Jamie?

dangerous place that he's ever been in the series so far.

This is the third season of *The Sinner*. How does this story connect with the others? Every season of *The Sinner* asks questions about what's the most authentic way to live – is there a prescribed set of rules we should follow?

How did you prepare for the role? I met with [executive producer] Jessica Biel, who starred in season one, and Carrie Coon, who starred in season two. Both of them had been through this before, so it was great to get their advice, because this is sticky psychological material that cuts close to the bone. I always joke that there should be a *Sinner* support group for Jessica and Carrie and me, where we have a hotline where we can call each other and go, 'Oh my God!'

What we're watching...

A sneak peek at what's being watched by our team

Documentary

NETFLIX Jeffrey Epstein: Filthy Rich

Season: 1 Episodes: 4
Runs: 55-58min

Convicted sex offender Jeffrey Epstein died last year, but his story doesn't end there. Victims reveal the abuse they suffered, while the series also asks how the powerful financier evaded justice for so long.

Entertainment

BBC iPlayer How's Your Head, Hun?

Season: 1 Eps: 8 (released weekly) Runs: 30min

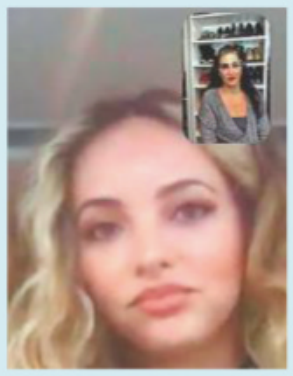

Lockdown life for Michelle Visage, judge on *RuPaul's Drag Race UK*, is the same as it is for the rest of us – if we had stars like Little Mix's Jade Thirlwall on speed dial. This show, featuring Visage's family, is both likeable and entertaining.

Drama

NETFLIX Inhuman Resources

Season: 1 Episodes: 6 Runs: 49-59min

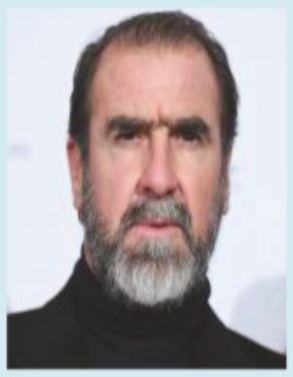

Eric Cantona is very watchable in this thriller playing Alain Delambre, a former HR director who, at 57, is unemployed and in debt. Then an exciting job presents itself, but it's not all it seems and Alain is made a pawn in a cruel corporate game. Watch in French or dubbed.

Comedies

NETFLIX Modern Family

Seasons: 1-7 Episodes: 166 Runs: 22min

The hit US sitcom has come to an end after 11 years, so now is the perfect time to go back to the beginning and enjoy the goings-on in the Pritchett-Dunphy-Tucker households. The kids may seem impossibly young, but the comedy is as fresh and funny as ever.

britbox NETFLIX BBC iPlayer The Thick of It

Seasons: 1-4 Episodes: 23 Runs: 28-59min

Peter Capaldi as Malcolm Tucker, the spin doctor and enforcer for No.10, is the standout in this clever, witty and sharply observed comedy about the inner-workings of an incompetent government department run by a succession of gaffe-prone ministers.

What we're listening to...

The podcasts the *TVSW* team are tuning in to

Yoga Girl: Conversations from the Heart

Rachel Brathen – AKA Yoga Girl – is an international yoga teacher, speaker, bestselling author and entrepreneur. These weekly episodes of storytelling and talks dive into topics such as love, trust, finding balance and, of course, yoga and well-being.

The RHS Gardening Podcast

Now's the time to get out into your garden, and this weekly show offers advice, inspiration and practical solutions to common gardening problems. Trusted horticulturalists share their tips for maximising your space and the pod also goes behind the scenes at all the best flower shows.

How to get podcasts

1. On your smartphone go to the app store and type 'podcast app'.
2. Download one of the podcast players (you may find there's one pre-installed on your phone).
3. Open the player and type in the name of a podcast or an area that interests you – for example, 'comedy'.
4. Choose a podcast and press play.

WORDS: JUDY EWENS, SEAN MARLAND, RICHARD MCCLURE. PHOTOS: BBC, GETTY, NETFLIX

Watch it or dodge it

What the critics are saying about the latest releases...

NETFLIX The Lovebirds

Genre: Romantic comedy Available: Now Runs: 87min

Critics have been cooing over this romcom starring Kumail Nanjiani and Issa Rae as a bickering couple who, on the night they decide to split, get caught up in a murder mystery. 'Rae and Nanjiani have great timing,' and 'one of the funniest romantic comedies of the year,' have been among the plaudits.

prime The Vast of Night

Genre: Sci-fi Available: Now Runs: 90min

'A haunting retro UFO drama' is one critic's verdict on this sci-fi film about a radio presenter (Jake Horowitz) and a switchboard operator (Sierra McCormick, left) who team up to investigate unexplained phenomena over the course of one night in 1950s New Mexico. 'A chilling throwback to classic *Twilight Zone* episodes with goosebumps guaranteed,' declared another reviewer.

NETFLIX Space Force

Genre: Comedy Available: Now Season: 1 Episodes: 10 Runs: 28-37min

Steve Carell plays a general chosen to lead a new branch of the US military called Space Force in a comedy that reunites him with Greg Daniels, showrunner of the US version of *The Office*. Praise for the series has been muted. 'An amiable fantasy,' said one critic, adding, 'but some material fails to lift off.' Another acknowledged it was 'slickly produced with an A-list cast' but 'pretty people and sets can't hide often unfunny scripts and clashing tones'.

Steve Carell

For fans of Rebel Wilson...

prime LOL: Last One Laughing Australia

NEW *Genre: Comedy Available: Fri 18 June Season: 1 Episodes: 6 (two eps released weekly) Runs: 60min*

Comedian and actor Rebel Wilson hosts this comedy competition in which professional comedians must keep a straight face while trying to make their opponents laugh. If they laugh, they receive a yellow card. A second offence means elimination.

If you liked Normal People...

prime Dating Amber

NEW *Genre: Comedy drama Available: Now Runs: 92min*

Lola Petticrew and Fionn O'Shea

In this 1990s-set comedy drama, Irish schoolboy Eddie (*Normal People*'s Fionn O'Shea) and pal Amber (Lola Petticrew) agree to pretend to be dating in order to hide their true sexualities until they are old enough to leave their tiny rural village. The cast includes *Catastrophe*'s Sharon Horgan as Eddie's mum.

Sarah Grey and Jake Manley

NETFLIX The Order

NEW *Genre: Supernatural drama Available: Thursday 18 June Season: 2 Episodes: 10 Runs: 45-50min*
TVSW says: Genuinely creepy

The first season of this teen horror-fantasy series followed student Jack Morton (Jake Manley) as he set out to avenge his mother's death by joining a secret society called the Hermetic Order of the Blue Rose at the prestigious Belgrave University. As Jack became embroiled in a war between the society's practitioners of dark magic and their sworn enemies – werewolves – he also unearthed some dark secrets about his father's role in his mother's death. The second season picks up after a cliffhanger ending that saw a showdown with his dad and Jack's memory wiped by love interest Alyssa (Sarah Grey).

STARZPLAY The Great

NEW *Genre: Comedy drama Available: Thursday 18 June Season: 1 Episodes: 10 Runs: 45-55min*
TVSW says: A hilarious semi-historical romp

Elle Fanning as Catherine

After Dame Helen Mirren's turn in the title role of Sky Atlantic's *Catherine the Great* last year, it might seem a little soon for another biopic of the Empress of Russia. However, this new comedy drama from *The Favourite* screenwriter Tony McNamara takes a very different approach to her life story. Not only does it focus on the young Catherine (Elle Fanning), when she first arrives in Russia to marry the boorish Emperor Peter III (Nicholas Hoult, inset), but also, like *The Favourite*, it isn't overly preoccupied with historical accuracy. 'I felt very free that we weren't doing a stuffy period piece,' says Fanning. 'Our version of Catherine has a very big ego and an arrogance to her that I love.'

● *STARZPLAY is available on Amazon Prime Video, Virgin TV and other platforms at an added cost*

WORDS: JUDY EWENS, RICHARD MCCLURE, STEVEN PERKINS. PHOTOS: AMAZON PRIME VIDEO, BBC, GETTY, HULU, NETFLIX, STARZPLAY

Penélope Cruz as Olga

Edgar Ramírez as René

Secrets and spies

The **true story** of Cuban double agents who infiltrated the CIA in the 1990s

NETFLIX Wasp Network

NEW *Genre:* *Spy drama* *Available:* *Friday 19 June* *Runs:* *127min*
TVSW says: *Outstanding performances*

Edgar Ramírez and Penélope Cruz are reunited on screen this week after starring together in *The Assassination of Gianni Versace: American Crime Story* as the murdered Italian fashion designer and his sister Donatella.

Gael García Bernal as Gerardo

In Netflix's new espionage film *Wasp Network*, set in the early 1990s, Ramírez plays Cuban pilot René González, who one day flies his plane to Miami and declares himself a defector. It's a shock to his wife Olga (Cruz), who is left behind to raise their daughter.

Although René is branded a traitor, what Olga and most people don't know is that he is actually a Cuban agent sent to Florida to infiltrate and disrupt the activities of the US networks trying to destabilise Cuba and topple Fidel Castro's communist regime.

SPLIT PERSONALITY

Once in Florida, René makes contact with José Basulto (Leonardo Sbaraglia), a CIA operative dedicated to overthrowing Castro through drug smuggling and terrorism. René begins carrying out missions for the Americans, while secretly reporting back to the Cuban regime.

'In most movies, spies are portrayed as caricatures of good and evil, but in this film there's a very human approach to the story,' says Ramírez. 'Was it worth it to leave your family behind, to crush their heart and have everyone in your life think you're a traitor? I don't know. That's why the movie is so interesting. To be a spy is to split your personality constantly.'

Meanwhile, two years after René's defection, Juan Pablo Roque (*Narcos*' Wagner Moura) also pretends to defect, swimming shark-infested waters to seek asylum. He, too, ends up in Miami, where Basulto recruits him to the cause.

The cast also includes *Mozart in the Jungle*'s Gael García Bernal as Gerardo Hernandez, who supervises the moles in Florida, organising them into the so-called Wasp Network.

The movie was shot on location in Cuba, which was fascinating for the cast and crew.

'It was the first time that the Cubans opened the doors to have film-makers explore their contemporary political history,' says director Olivier Assayas. 'We were shooting at a tense time, particularly due to the Trump administration. I won't say we were spied on, but we were monitored, to put it mildly…'

EVERYONE'S TALKING ABOUT...

We point you towards the TV moments you won't want to miss on catch-up

BBC iPlayer Inside Monaco: Playground of the Rich

Everybody's talking about... the luxurious lifestyles enjoyed by the world's super-rich who live in the French Riviera principality, as revealed in BBC2's documentary.

The Masked Singer US

Everybody's talking about... the wild and wacky outfits in the ITV singing contest, including a strange-looking leopard in a gown and a 7ft-tall Thingamajig.

BBC iPlayer I May Destroy You

Everybody's talking about... the disturbing sexual assault suffered by aspiring writer Arabella (Michaela Coel) in this hard-hitting and graphic new BBC1 drama.

BBC iPlayer Cardinal

Everybody's talking about... the gruesome and icy death inflicted on an unfortunate murder victim as detectives John Cardinal and Lise Delorme investigate in BBC2's Canadian crime thriller.

"IMAGINE A CARPET OF RICHLY-COLOURED FLOWERS...

*Easy To Care For, Keep The Weeds At Bay * Pollinators Love Them!"*

Peter McDermott,
Head Gardener & Plant Expert. Peter

you garden
gardening for everyone

SUPERB VALUE!

SUPPLIED AS 12 JUMBO PLUGS
ONLY
£9·99 +P&P
3 EACH OF 4 COLOURS

SAVE £5.00

Quite possibly one of the most colourful of the creeping phloxes, this dainty, evergreen perennial is a versatile solution for a colourful spring garden, perfect for planting in drifts for a carpet of colour through April and into May, or dotted around to fill gaps and keep weeds at bay.

With an abundance of 5-petalled star-like flowers along with distinctive needle-like leaves, each plant will spread to 60cm (2ft) across. The perfect choice for rock gardens and for edging paths and borders. Can be grown in mixed borders in full sun as well as in all manner of containers - a plant for every occasion!

As well as making an invaluable ground-cover plant and weed suppressent, hardy carpet phlox is a low or no maintenace hardy plant needing very little in the way of aftercare, making it the perfect plant for those new to gardening or with notime for faddy garden divas.

- **Low-maintenace solution**
- **Fragrant Aroma**
- **Keep Weeds At Bay**
- **Attractive to Bees and Butterflies**
- **Supplied as 12 Jumbo Plugs**

Platinum Trusted Service Award 2020 feefo

TOTALLY WINTER HARDY

ORDER TODAY TO AVOID DISAPPOINTMENT!

3 EASY WAYS TO ORDER NOW!

0844 502 0050 Calls cost 5p per min plus your network's access charge. USE CODE TVSW164

www.YouGarden.com/TVSW164

or by post using coupon below to: Offer TVSW164 YouGarden, PO Box 637, Wetherby Road, York YO26 0DQ

IMPORTANT – DUE TO VERY HIGH DEMAND PLEASE ALLOW UP TO 21 DAYS FOR DELIVERY

EXTRA BONUS OFFER

Blooming Fast Superior Soluble Fertiliser 500g

The only fertiliser you need for more flowers, more fruit, and better roots and shoots!

Use on all your plants for quick, long-lasting results!

ONLY £7.99
SAVE £2!
ITEM CODE 100062

Offer available while stocks last. © YouGarden Ltd 2020

PLEASE SEND TO: **Offer TVSW164, YouGarden, PO Box 637, Wetherby Road, York YO26 0DQ**

YOUR ORDER DETAILS

Item	Description	Price	Qty	Subtotal
560712	**Moss Phlox Subulata Collection** Supplied as 12 Jumbo Plugs 3 each of 4 colours - WAS £14.99!	£9.99		
100062	Blooming Fast Superior Soluble Fertiliser 500g Resealable Tub - SAVE £2!	£7.99		
JOIN THE YOUGARDEN CLUB - Get £20.00 FREE vouchers & SAVE 10% on EVERY ITEM you order!				
820005	Renewal Subscription Membership*: SAVE £15.00!	£5.00		
820001	1 Year Membership: SAVE £10.00!	£10.00		
DON'T FORGET: Deduct 10% (10p in every £1) if you joined the YouGarden Club:				
		Add PP&I		£6.99
		TOTAL ORDER VALUE		

Delivery 21 days. Delivery to UK only and a £6.00 surcharge may apply to the following postcode areas: AB, BT, DD8-11, GY, HS, IM, IV, JE, KA27-28, KW, PA20-80, PH19-50, TR21-25 & ZE. Offer subject to availability and in the event that this offer is oversubscribed, we reserve the right to send suitable substitutes. Images show mature plants in situ. See website for full product details and T&Cs. © YouGarden Limited 2020.

YOUR PAYMENT DETAILS I enclose a cheque/Postal Order payable to YouGarden (name & address on back) for £ _____

Or charge my Visa / Mastercard / Maestro card:

Card No. _____ Issue No. ____

Start Date ____ Exp Date ____

DELIVERY DETAILS

Mr/Mrs/Ms/Miss _____ Initial _____ Surname _____

Address _____

Postcode _____

Email _____

Tel _____

My DOUBLE GUARANTEE to you!
1 If you're not totally happy with your order, return it within 30 days and we'll replace or refund in full.
2 Should any hardy plants fail to thrive thereafter, we'll replace free of charge.You just pay the P&P.
Peter McDermott, Head Gardener Peter

If you do not wish to receive catalogues & offers from us, please tick here ☐. We think you'd enjoy some of the latest products and selected offers by post from other trusted retailers, charities, finance, travel, FMCG and utility companies. If you do not wish to receive these, please tick here ☐. Full details at YouGarden.com/Privacy.

you garden

AD CODE TVSW164

NEW releases

The best of the week's new shows...

SATURDAY 13 JUNE

Alexa & Katie NETFLIX

The second part of the final season of the teen comedy starring Paris Berelc as Alexa, who has cancer, and *Young Sheldon*'s Isabel May as her best friend Katie.

WEDNESDAY 17 JUNE

Mr Iglesias NETFLIX

Gabriel Iglesias returns as the titular high-school teacher in season two of the sitcom about a class of talented misfit students. Oscar Nuñez, star of the US version of *The Office*, features.

THURSDAY 18 JUNE

Dancing on the Edge BRITBOX

Stephen Poliakoff's acclaimed drama, first shown in 2013, is set in the early 1930s and follows a group of black jazz musicians, the Louis Lester Band, as they find fame among the parties of London's upper-class society. Starring Chiwetel Ejiofor and Matthew Goode.

LOL: Last One Laughing Australia AMAZON PRIME VIDEO *(two eps released weekly)*

Ten Australian comedians battle it out for a $100,000 prize in a competition hosted by Rebel Wilson. To win, the contestants must keep a straight face while trying to make their opponents laugh.

The Great STARZPLAY*

Satirical comedy about the rise of Catherine the Great (*Maleficent*'s Elle Fanning), who overthrows her husband Emperor Peter III (Nicholas Hoult) to become Empress of Russia in 1762. It's created by Tony McNamara, co-writer of *The Favourite*.

A Whisker Away NETFLIX

Japanese anime film in which a girl tries to get closer to the classmate she has a crush on by transforming into a cat. But the line between human and animal begins to blur.

The Order NETFLIX

The teen horror fantasy returns for a second season. Out to avenge his mother's death, a student joins a secret society and lands in a war between werewolves and magicians.

FRIDAY 19 JUNE

Father Soldier Son NETFLIX

A US military family is followed over a decade in a documentary which explores the meaning of sacrifice, purpose and American manhood.

One-Way to Tomorrow NETFLIX

Two strangers on a train bond over their surprisingly intertwined pasts in this romantic movie from Turkey.

The Politician NETFLIX

Ryan Murphy's comedy drama returns for season two. See page 8.

The Sinner NETFLIX

Season three of the crime drama. See page 14.

Japanese anime *A Whisker Away*

Feel the Beat NETFLIX

A self-centred dancer (Sofia Carson) reluctantly agrees to train a group of young misfits for a dance competition in this family movie.

Babies NETFLIX

The documentary series that follows new parents from around the world returns for a second season.

Wasp Network NETFLIX

Penélope Cruz spy thriller. See p17.

Judith Light and Bette Midler in *The Politician*

The New Nurses ALL 4

In this 1950s-set Danish drama, a hospital suffering from a shortage of nurses allows male students to begin training, but not everyone is pleased with the experiment.

Girls from Ipanema NETFLIX

Season two of the Brazilian drama series about a 1950s housewife who is deserted by her husband and opens a bossa nova club in Rio.

Lost Bullet NETFLIX

One-off French action adventure. A talented mechanic is mistakenly charged with murder. The only proof of his innocence is the fatal bullet, lodged in a missing car.

ALSO AVAILABLE

Dating Amber AMAZON PRIME VIDEO

Teenage best friends Eddie (*Normal People*'s Fionn O'Shea) and Amber (Lola Petticrew) embark on a fake relationship to avoid questions about their sexuality in this Irish comedy drama.

Dear... APPLE TV+

This 10-part series profiles iconic figures such as Oprah Winfrey through letters from people whose lives have been changed by their work.

Gina Brillon: The Floor Is Lava AMAZON PRIME VIDEO

The Puerto Rican comic riffs on married life in this stand-up special.

Behind the Filter BBC3 ONLINE

Sitcom pilot revolving around single, unemployed Ruby (Phoebe Walsh), who lives at home with her parents and starts a feminist podcast where she tries to impress her cool guests.

Van Der Valk BRITBOX

Marc Warren takes on the role of the iconic Dutch detective in this three-part reimagining. Out on Wed 10 June.

Don't Forget the Driver BRITBOX

Set in Bognor Regis, this comedy drama stars Toby Jones as a coach driver who discovers an asylum seeker after taking a coach party across the Channel. Out on Thu 11 June.

Last chance to see...

A round-up of the big TV shows leaving streaming services this week

MONDAY 15 JUNE

BBC iPlayer Responsible Child

Unfolding partly through flashbacks, this feature-length drama tells the story of 12-year-old Ray (Billy Barratt), who is arrested and tried as an adult following the death of his mum's abusive partner.

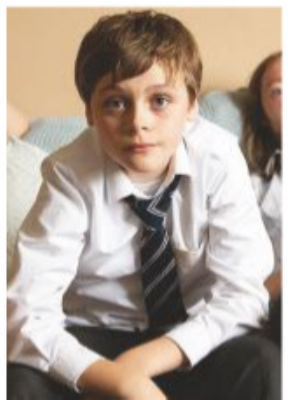

TUESDAY 16 JUNE

BBC iPlayer Charlie Brooker's Antiviral Wipe

Charlie Brooker gives his inimitable take on life under lockdown in this one-off, including clips of news footage, viral videos and Philomena Cunk interviews.

TUESDAY 16 JUNE

ITV Maigret

Rowan Atkinson's debut as the French detective, *Maigret Sets a Trap*, finds him under intense pressure from his superiors to catch a serial killer in Paris. Fiona Shaw stars as the suspect's mother.

THURSDAY 18 JUNE

BBC iPlayer David Harewood: Psychosis and Me

In this documentary, the actor looks back at his psychotic breakdown in his 20s when he was sectioned, and meets young people who are living with mental disorders.

WORDS: JUDY EWENS, RICHARD MCCLURE. PHOTOS: BBC, ITV, NETFLIX. *STARZPLAY IS AVAILABLE ON AMAZON PRIME VIDEO, VIRGIN TV AND OTHER PLATFORMS AT AN ADDED COST

Documentaries

Carter (left) inspects the ancient mummy

Tomb of treasures

Howard Carter's discovery of Tutankhamun's burial site is shown in colour for the first time

'You can almost feel the Egyptian heat'
ELIZABETH FROOD

NEW FACTUAL

Tutankhamun in Colour

Thursday, BBC4 HD, 9pm

There has never been a more famous archaeological discovery. On 26 November 1922, after five years spent searching the Valley of the Kings near Luxor in Egypt, Howard Carter finally broke into the tomb of ancient Egyptian pharaoh Tutankhamun.

Because of the effects of World War One and the 1919 Spanish flu pandemic, the British Egyptologist and his aristocratic financial backer Lord Carnarvon had almost run out of money and hope. But their find made history – more than 5,000 precious objects, including a solid-gold coffin and the boy king's famous gold mask.

INCREDIBLE DETAIL

Although there are plenty of high-quality still images and some amateur film footage of the discovery, all are black and white. Now, thanks to cutting-edge colourisation technology, this documentary shows the historic events in colour for the first time, recapturing the amazing scenes from nearly 100 years ago.

'We can relive what it felt like when the discovery

24 Hours in A&E

Tuesday, C4 HD, 9pm

Cameras return to the busy A&E department of St George's Hospital in London, where two motorcyclists are among the latest admissions. Przemek, 35, has been airlifted to hospital with suspected spinal damage after a crash on the M4, and 17-year-old Leon arrives with a pelvic injury.

The Cold Blue

Monday, Sky Documentaries HD, 9pm

Using digitally restored unused footage, originally shot for Hollywood director William Wyler's 1944 documentary *The Memphis Belle*, this film follows US Air Force bomber crews as they fly dangerous missions to attack targets in Germany during World War Two.

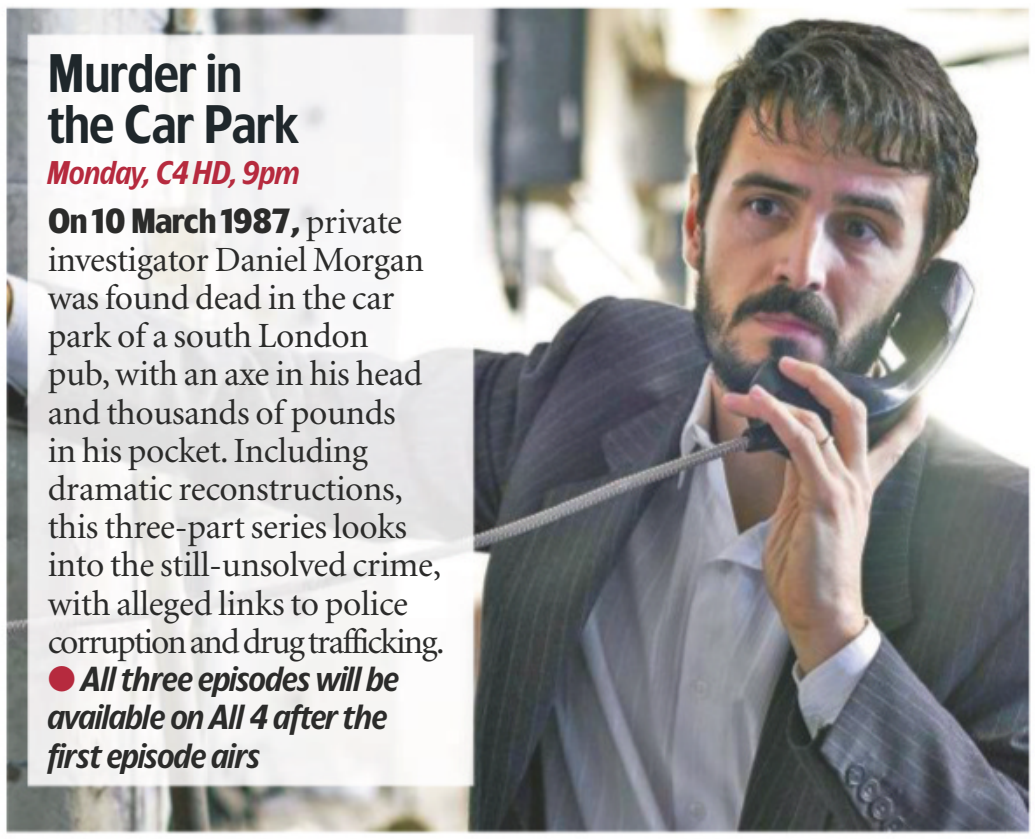

Murder in the Car Park

Monday, C4 HD, 9pm

On 10 March 1987, private investigator Daniel Morgan was found dead in the car park of a south London pub, with an axe in his head and thousands of pounds in his pocket. Including dramatic reconstructions, this three-part series looks into the still-unsolved crime, with alleged links to police corruption and drug trafficking.

● ***All three episodes will be available on All 4 after the first episode airs***

WORDS: HANNAH DAVIES, IAN MACEWAN, SEAN MARLAND. PHOTOS: ALAMY, BBC/GRIFFITH INSTITUTE, C4, SKY

Treasures piled high inside the anteroom

Carter and Lord Carnarvon break into the tomb

was first made and rediscover the stunning objects just as they were found and in incredible detail,' says University of Oxford Egyptologist Elizabeth Frood, who presents the one-off programme.

'In colour, you can see all these details that you can't see in black and white – the texture of the walls, the light on people's clothing and their faces. You can almost feel the Egyptian heat.'

As well as photographs of Carter and Lord Carnarvon, we also get to see film footage of the excavation and images of the moment workers dug out the rubble to reveal a flight of steps descending to a blocked doorway deep in the bedrock.

'Carter was finally convinced he'd found what he was searching for, and took a quick photograph of the royal seals on the door,' says Frood. 'It's hard to imagine how he must have felt.'

Behind the door lay an anteroom containing thousands of precious objects and, behind that, the king's burial chamber. There's colourised footage of the artefacts being carefully carried out, as well as images of Tutankhamun's 3,000-year-old solid-gold coffin, just as it was found.

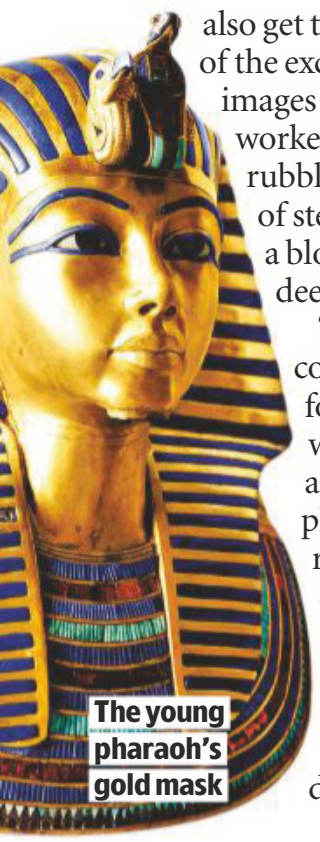

The young pharaoh's gold mask

GLITTERING DISCOVERY

'It took eight men to open the lid, and nobody could believe their eyes. Tutankhamun's mummy was covered in jewels and crowned with an exquisite rendering of the king's face, perfectly crafted in solid gold, glass and precious stones.

'With colourisation, we get a full sense of how Howard Carter would have seen Tutankhamun for the first time. After almost 100 years, it's still an extraordinary story.'

George Clarke's Amazing Spaces

Wednesday, C4 HD, 9pm

As *Amazing Spaces* returns for a new run, George Clarke meets a couple who have designed a 'disappearing bathroom', checks out a repurposed Reliant Robin, helps to build an observatory, and visits some extraordinary modern buildings in Chile.

DID YOU KNOW?

Britain helped the US overthrow Iran's democratic government in 1953. **The Queen and the Coup (Sunday, C4 HD, 9pm)** reveals how the young Queen Elizabeth II was unwittingly involved in this plot to protect the West's oil interests.

Ex-model Sam Fox

Former **Page Three models** mark 50 years since *The Sun* first went topless...

Appearing in *The Sun* in the 1980s

Model behaviour

NEW FACTUAL

Page Three: The Naked Truth

Thursday, C4 HD, 9pm

In 2015, *The Sun* printed a topless picture on Page Three for the final time, and an eccentric British institution that had caused both amusement and controversy was quietly retired.

To mark 50 years since models first went topless in the popular tabloid, this documentary casts a wandering eye over a racy tradition that divided the nation.

A host of former models, including Maria Whittaker and Debee Ashby, will be talking about the highs and lows of life as a Page Three girl – from wild parties with Prince to sexy texts shared with Vernon Kay.

Clare Short was a staunch critic

JUST SIXTEEN

Sam Fox first bared all for *The Sun* in 1983 after entering a glamour competition aged 16 and being persuaded to pose topless.

'When I walked in, the photographer said I looked too young,' recalls Fox. 'He said, "Are you sure you're 16? You have the face of a child and the body of a woman." Then he told me not to worry because no one would see the topless photos.'

However, the photos were printed the next week in *The Sunday People* and Fox quickly signed a three-year contract with *The Sun*. Some papers were even known to count down to a model's 16th birthday and publish her topless on the big day, in a move that caused outrage among equality campaigners.

OPPOSITION

Former Labour MP Clare Short was one of the first people to speak out, and introduced the Indecent Displays (Newspapers) Bill in 1986. *The Sun* retaliated with a vicious vendetta against 'killjoy Clare', which included sending models to wait outside her house and labelling her 'short on looks and brains'.

'What *The Sun* did to me was pure, brutal bullying designed to shut me up,' explains Short. 'But I received hundreds of letters from women supporting me, which was very moving and very powerful. It only took 30 years, but the end of Page Three was an important public victory for dignity.'

Films This week's

reviewed by **Jason Best**

PREMIERE OF THE WEEK

Where there's a Will... there's another one not far behind

Will Smith proves a danger to himself...

Gemini Man

ACTION THRILLER

Friday, Sky Premiere HD, 12noon & 8pm ★★

Will Smith goes head to head with himself in a slickly made but misfiring action thriller about an ageing assassin whose younger clone is trying to kill him.

Smith's 51-year-old hero, Henry Brogan, has been the US government's top trigger-man for years and has 72 kills to his name. Now, he wants to retire, but the decision doesn't go down well with his superiors, who send a squad of dark ops types to eliminate him. Henry goes on the run, accompanied by Mary Elizabeth Winstead's renegade government agent.

Unfortunately, Henry's shadowy nemesis, Clay Verris (Clive Owen), has a further ace up his sleeve – Henry's 23-year-old clone, Junior – played by a digitally de-aged Smith.

Gemini Man's high-concept premise was originally dreamed up in 1997, with Tony Scott slated to direct Harrison Ford in the lead. Since then, a slew of other directors and stars have been in the frame, with *Life of Pi* director Ang Lee finally completing the project.

Sadly, the end result is desperately disappointing. The globetrotting plot does throw up some exciting set-piece scenes, but the story has more holes than a string vest and, for all the digital wizardry involved, there's something decidedly odd-looking and creepy about the younger Smith. 2019, 12, 117MIN

STAR RATINGS ★★★★★ **Excellent** ★★★★ **Very good** ★★★ **Good** ★★ **Average** ★ **Poor**

WESTERN

Badland

Sunday, Sky Premiere HD, 1.40pm & 10pm ★★

In the aftermath of the American Civil War, a gun-toting Pinkerton detective (Kevin Makely) hunts down unrepentant Confederate war criminals across the lawless badlands of the Old West.

This low-budget Western is hampered by its stolid leading man and episodic structure (it's divided into chapters), but it does benefit from colourful supporting turns from the likes of Trace Adkins, Bruce Dern and Jeff Fahey as the targets of the hero's quest. 2019, 12, 117MIN

CRIME THRILLER

The Kitchen

Saturday, Sky Premiere HD, 12noon & 8pm ★★

Three Mob wives (Elisabeth Moss, Melissa McCarthy and Tiffany Haddish) take matters into their own hands when their Irish Mafia husbands get sent to prison in this crime thriller set in New York's Hell's Kitchen in 1978.

The presence of comedy queens McCarthy and Haddish may hint at laughs in store, but this comic-book adaptation is surprisingly dull. 2019, 15, 103MIN

NEW RELEASE EVERY DAY

premieres

Sakurako and Masataka had become unwitting partners in crime

WORLD CINEMA

COMEDY THRILLER

First Love

Wednesday, Sky Premiere HD, 1.05pm & 10pm ★★★★

Furiously prolific Japanese director Takashi Miike has tongue firmly in cheek for this lurid, darkly comic crime movie-cum-love story set on a long night of mayhem in Tokyo. The plot revolves around a sneaky drug heist that's been contrived to spark a turf war between rival yakuza and triad gangs, and ends up drawing two young bystanders into the fray.

Drug-addicted call girl Yuri (Sakurako Konishi) has been put in the frame for the heist by a double-dealing yakuza. This plan unravels, however, when total stranger Leo (Masataka Kubota), a promising boxer who has just been diagnosed with an inoperable brain tumour, recklessly comes to her aid.

As both the body count and the double crosses rise, Miike sustains his film's tone of slapstick glee – established at the start by a match cut between a boxing ring knockout and a gangster's severed head dropping to the street, torso still stumbling and eyes blinking several seconds later. Subtitled. 2019, 15, 108MIN

Caption Right was all wrong

HORROR THRILLER

The Clearing

Thursday, Sky Premiere HD, 10pm ★★

A father (Spartacus star Liam McIntyre) sets off on a camping trip with his teenage daughter (Aundrea Smith), but their bonding foray happens to coincide with the dawning of a zombie apocalypse.

This low-budget horror thriller masks its limited resources with frenzied editing, so it's a good job the zombies are the sprinting rather than the shuffling kind. 2020, 15, 85MIN

DRAMA

The Party's Just Beginning

Tuesday, Sky Premiere HD, 3pm & 10pm ★★★

The dour setting and bleak mood of Karen Gillan's debut as writer, director and star is far removed from the fantasy worlds she usually inhabits on screen.

Her character, Liusaidh (pronounced 'Lucy'), is a grief-stricken, aimless young woman living in Inverness. The story is undoubtedly dark but the verve and confidence of Gillan's film-making gives it an affirmative energy. 2017, 15, 91 MIN

Karen felt she'd reached the end of the line

The Day of the Dead had never been so lively

ANIMATED FANTASY

The Big Wish

Monday, Sky Premiere HD, 9.30am & 6.30pm ★★

This colourful Mexican animated family fantasy springs from the folklore surrounding the country's Day of the Dead – inspiration, too, for Pixar's Oscar-winning *Coco* – and sees a strong-willed 16 year-old orphan venturing into the underworld, accompanied by her two boisterously bickering foster brothers, in search of answers to the mystery of her parentage. 2019, PG, 89MIN

PAY-PER-VIEW HIGHLIGHTS

*The pick of the week's films on **Sky**, **Virgin** and other platforms*

PERIOD COMEDY

The Personal History of David Copperfield

Available all week ★★★★

Sex ●●● Violence ●●● Language ●●●

Armando Iannucci, the comic genius behind *The Thick of It* and *Veep*, brings fizzing wit and buoyant energy to a highly original adaptation of Charles Dickens' classic novel. Dev Patel heads a star-studded, conspicuously colour-blind cast as the eponymous hero, and there are juicy roles for Peter Capaldi as perennially optimistic Mr Micawber, Tilda Swinton as David's donkey-hating aunt Betsey Trotwood, Hugh Laurie, as Mr Dick, and Ben Whishaw as a superbly creepy Uriah Heep. 2019, PG, 119MIN

FAMILY FANTASY

Dolittle

Available all week ★★

Sex ●●● Violence ●●● Language ●●●

Bizarrely sporting a wobbly Welsh accent, Robert Downey Jr assumes the mantle previously worn by Rex Harrison and Eddie Murphy as Hollywood takes another stab at creating a blockbuster family movie out of Hugh Lofting's cherished children's tales about the man who can talk to animals. The story here sees Downey's widowed doctor coaxed out of his reclusive grief and setting sail for a fabled island. The aim appears to be a larky adventure in the *Pirates of the Caribbean* vein, but the action is hectic without being exciting and the gags zany without being particularly funny. 2020, PG, 101 MIN

FilmFinder The pick of the week at a glance

Drama

Hearts and Bones ★★★

Saturday, Sky Premiere HD, 4pm

A stirring story about two very different men – Hugo Weaving's Aussie war photographer and Andrew Luri's South Sudanese refugee – united by a dark event in the past. 2019, 15, 111 MIN

What They Had ★★★

Tuesday, Sky Drama HD, 6.05pm

A sister and brother (Hilary Swank and Michael Shannon) squabble over the best care for their mother (Blythe Danner), who is afflicted with Alzheimer's in this unshowy drama. 2018, 15, 99MIN

Unbroken ★★★

Thursday, Film4 HD, 9pm

Angelina Jolie directs a solid, if always conventional biopic of athlete turned World War Two prisoner of war Louis Zamperini, convincingly played by Jack O'Connell. 2014, 15, 137MIN

Selma ★★★★

Friday, BBC2 HD, 11.20pm

Focusing on a protest march in 1965, this remarkable portrait of American Civil Rights leader Martin Luther King features a masterful performance from David Oyelowo. 2014, 12, 128MIN

Action & Thriller

Knuckleball ★★★★

Sunday, Horror, 9pm

There's a storm coming, bringing with it a sense of foreboding for Luca Villacis's 12-year-old when he is sent to stay at his grandfather's remote farmhouse in this tense chiller. 2018, 15, 85MIN

The Bourne Supremacy ★★★★

Tuesday, Sky Greats HD, 7pm

The second of Robert Ludlum's Jason Bourne spy adaptations finds Matt Damon's CIA assassin's secret past catching up with him. 2004, 12, 108MIN

Scarface ★★★★

Thursday, Sky Greats HD, 11.35pm

Violent beyond belief and infamously profane, this reworking of the 1930s Paul Muni gangster picture boasts a fine performance by Al Pacino as a would-be crime kingpin. 1983, 18, 163MIN

The Shallows ★★★★

Friday, Film4 HD, 10.50pm

Evoking memories of *Jaws*, this nail-biting survival-in-the-water adventure stars Blake Lively as a solitary stranded surfer trying desperately not to become shark fodder. 2016, 15, 86MIN

Family

Carry On Cowboy ★★★★

Sunday, ITV3 HD, 3.05pm

Jim Dale's Marshall P Knutt sets out to clean up Stodge City, where Sid James's Rumpo Kid has taken over, in a Wild West spoof that also stars Kenneth Williams and Angela Douglas. 1965, PG, 91 MIN

Harry Potter & the Deathly Hallows: Part II ★★★★★

Monday, Sky Family HD, 12.05pm & 6pm

The *Harry Potter* saga reaches its awesome conclusion as the teenage wizard confronts the evil Lord Voldemort in a climactic final battle. 2011, 12, 130MIN

EDITOR'S CHOICE

Goodbye Christopher Robin ★★★★

Saturday, C4 HD, 7.05pm

The pain and joy that lay behind the Winnie-the-Pooh stories is revealed in a poignant drama about the origins of author AA Milne's tales. Domhnall Gleeson plays Milne who, haunted by his experiences during World War One, moves with his wife, Daphne (Margot Robbie), and their young son, Christopher Robin (Will Tiltson), to the Sussex countryside, where he begins creating stories featuring his son's stuffed toys. 2017, PG, 107MIN

Horror & Sci-Fi

Annabelle Comes Home ★★★

Saturday, Sky Premiere HD, 2pm & 10pm

The dreaded demonic doll of the *Conjuring* films returns to chill the bones of more unfortunates in a worthy addition to the series. 2019, 15, 106MIN

The Cleaning Lady ★★★

Monday, Syfy HD, 9pm

With its well-wrought suspense tipping over into psycho-slasher territory, this chiller starring Alexis Kendra and Rachel Alig may be best left for hard-core gore fans. 2018, 18, 87MIN

I, Robot ★★★★

Wednesday, Sky Will Smith HD, 11.40pm

Inspired by the *Robot* stories of Isaac Asimov, this action-packed thriller gives Will Smith a great role as a robot-hating police detective investigating the murder of a scientist. 2004, 12, 115MIN

Night of the Living Dead ★★★★

Friday, TCM HD, 11pm

Director George A Romero made his name with this zombie thriller, which may look quaint today but shocked audiences at the time. 1968, 18, 96MIN

Films may be edited for television. The running times given are those of the original cinema releases.

PHOTOS: ALAMY

Weekend movies

Saturday 13 June

DRAMA

Room

C4 HD, 11.25pm ★★★★★

Sex ●●● Violence ●●● Language ●●●

Held prisoner for seven years in a tiny room with a single skylight, a young mother strives to protect and nurture her five-year-old son in this gripping, moving and profoundly thought-provoking drama, adapted by Emma Donoghue from her best-selling 2010 novel. Brie Larson won an Oscar for her role as the mother who has to shield her son (Jacob Tremblay) from the harrowing reality of their captivity, and then try to prepare him for an outside world of which he has no conception when the possibility of escape arises. 2015, 15, 118MIN

Jacob and Brie were all locked up with nowhere to go

SCI-FI COMEDY

James vs His Future Self

Sky Cinema Comedy HD, 12.35pm ★★★

Sex ●●● Violence ●●● Language ●●●

Jonas Chernick's self-absorbed scientist has poured all his time, energy and focus into the pursuit of inventing time travel. Then he finds himself visited by his future self (Daniel Stern), who is determined to stop him pursuing his dream... This unusual movie is as much an offbeat romantic comedy as it is a nerdy sci-fi drama, with Cleopatra Coleman as the hero's girlfriend. 2019, 15, 94MIN

DRAMA

Hearts and Bones

Sky Premiere HD, 4pm ★★★

Sex ●●● Violence ●●● Language ●●●

The ethics of war photography and the effects of trauma and guilt come under scrutiny in this absorbing Australian drama. Hugo Weaving's photographer Dan forms a friendship with Andrew Luri's Sudanese refugee Sebastian. Emotionally scarred by their pasts, the men are linked by the photographs Dan took of a massacre in Sebastian's village 15 years earlier. *Also on Sunday, Wednesday & Thursday*. 2019, 15, 111MIN

COMEDY DRAMA

Finding Your Feet

C4 HD, 9.15pm ★★

Sex ●●● Violence ●●● Language ●●●

PREMIERE Imelda Staunton's upper middle-class life comes crashing down when she discovers that her husband (John Sessions) has been having an affair for five years. She goes to live with her boho sister (Celia Imrie), who helps unshackle stiff Staunton by way of her rock 'n' roll dance class. Director Richard Loncraine aims for a light comedy drama, but seems unable to bring the story to life, hampered by a lazy, limp script. 2017, 12, 111MIN

Also on Saturday

The Kitchen
Sky Premiere HD, 12noon & 8pm ★★
They're married to the Mob.

King Kong
5Star, 5.20pm ★★★
Naomi Watts meets the big guy.

Goodbye Christopher Robin
C4 HD, 7.05pm ★★★★
Domhnall Gleeson bears all.

Rush Hour
ITV HD, 10.50pm ★★★★
Chris and Jackie speed things up.

99 Homes
BBC1 HD, 11.05pm (BBC1 Wales, 11.35pm) ★★★★
Andrew Garfield's American dream turns into a nightmare.

Full listings start on p35

Sunday 14 June

SCI-FI ADVENTURE

Rogue One: A Star Wars Story

ITV HD, 7.30pm ★★★

Sex ●●● Violence ●●● Language ●●●

While it has plenty of epic spectacle and propulsive action, the *Star Wars* saga's first standalone movie is a somewhat hollow affair. Hopping from planet to planet, battle to battle, the fast-paced narrative means there is little time to flesh out all the characters involved as director Gareth Edwards tries to juggle *Star Wars* tradition with innovation. But Felicity Jones's resilient young warrior Jyn Erso makes a striking heroine, whle Alan Tudyk's droll robot is a scene-stealing delight, providing many of film's funniest lines. 2016, 12, 134MIN

Felicity wondered if this was the place she was looking for

COMEDY

Bowfinger

Sky Comedy HD, 9pm ★★★★

Sex ●●● Violence ●●● Language ●●●

Steve Martin plays an opportunistic film-maker desperate to get top action star Kit Ramsey (Eddie Murphy) to star in his latest B-movie, a trashy sci-fi invasion flick. So, with the help of the actor's nerdy brother (Murphy again), he simply starts filming Ramsey incognito and inserting the 'stolen' footage into the movie. Fresh and funny, this works both as a sly satire of the movie business and a hysterically funny farce. 1999, 12, 97MIN

THRILLER

Knuckleball

Horror, 9pm ★★★★

Sex ●●● Violence ●●● Language ●●●

With his parents attending a funeral, 12-year-old Henry (Luca Villacis) is left in the care of his mother's gruff widowed father (Michael Ironside) at his isolated farmhouse. Staying in a place with no phone and few amenities is a grim enough prospect, but a winter storm is on its way and a dark family secret is about to be unearthed... This slow-burning thriller strains credulity, but the escalating terror soon overrides any niggles about the plot. 2018, 15, 85MIN

FACT-BASED DRAMA

Philomena

BBC1 HD, 10.30pm (BBC1 N Ireland, 11.30pm) ★★★★

Sex ●●● Violence ●●● Language ●●●

Judi Dench and Steve Coogan provide some moments of heart-warming odd-couple humour in a touching and thoroughly captivating true-story drama about an elderly Irishwoman (Dench) desperately trying to trace the son she was forced to give up for adoption by convent nuns in the 1950s. Coogan, who co-wrote the script, plays Martin Sixsmith, the journalist who investigated her story. 2013, 12, 98MIN

Also on Sunday

King Rat
Sony Action, 12.05pm ★★★★
It's like a holiday camp for George Segal in World War Two.

Badland
Sky Premiere HD, 1.40pm & 10pm ★★
Kevin Makely chases the bad guys.

Carry On Cowboy
ITV3 HD, 3.05pm ★★★★
Jim Dale takes to the stage.

Von Ryan's Express
Sony Action, 4.45pm ★★★★
Frank Sinatra goes full steam ahead from Italy to Switzerland.

Two Days, One Night
BBC2 HD, 12.35am ★★★★★
Marion Cotillard is voted out.

Full listings start on p45

MOVIES ON NETFLIX & AMAZON

Our pick of this week's films

THRILLER

prime 7500

Showing from Friday ★★★

Sex ●●● Violence ●●● Language ●●●

You'll be gripping your sofa arms during this airborne thriller as Joseph Gordon-Levitt's young American co-pilot strives to avert disaster when Islamist terrorists try to seize control of a flight from Berlin to Paris. We're confined to the cockpit along with him for the duration of the flight – which means no let-up in the knuckle-blanching suspense. The plot creaks and strains in places, but Gordon-Levitt keeps the film in the air even when the twists seem contrived. 2019, 15, 92MIN

COMEDY DRAMA

NETFLIX The Disaster Artist

Showing all week ★★★★

Sex ●●● Violence ●●● Language ●●●

James Franco gets the balance of mockery and affection just right as director and star of this hilarious comedy drama about the making of the mind-boggling awful 2003 film *The Room*. Franco plays *The Room*'s creator and star, Tommy Wiseau, a wealthy eccentric with a zero experience and ability. 2017, 15, 103MIN

THRILLER

prime Dark Places

Showing all week ★★★

Sex ●●● Violence ●●● Language ●●●

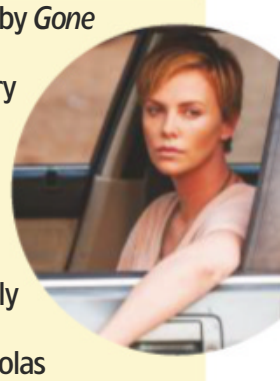

Based on a book by *Gone Girl* author Gillian Flynn, this mystery thriller delivers its fair share of intrigue and menace. Charlize Theron plays the survivor of a family massacre who is recruited by Nicholas Hoult's true-crime buff to revisit the case. 2015, 15, 110MIN

Weekday movies over page

Weekday movies

Monday 15 June

CHILLER

Stoker

Film4 HD, 11.45pm ★★★★

Sex ●●● Violence ●●● Language ●●●

Park Chan-Wook, the Korean director of *The Handmaiden*, makes his English-language debut with this heady Gothic chiller starring Mia Wasikowska as a solitary 18-year-old whose charismatic uncle (Matthew Goode) turns up on the day of her wealthy father's funeral and is promptly invited to stay at the family's estate by her highly-strung mother (Nicole Kidman). Chan-Wook heightens the air of longing and dread with lush, saturated colours and rapt close-ups, and his film is stylish, sensual and unsettling. 2013, 18, 99MIN

Nicole and Matthew wondered why Mia was always hanging around

FANTASY ADVENTURE

Maleficent: Mistress of Evil

Sky Disney HD, 12.20pm & 7pm ★★★

Sex ●●● Violence ●●● Language ●●●

Angelina Jolie returns as the haughty fairy for the sequel to Disney's *Sleeping Beauty* reimagining. This time around, Michelle Pfeiffer's queen plots to wipe out all magical creatures, using the wedding of Maleficent's adopted daughter Aurora (Elle Fanning) to her son, Prince Philip (Harris Dickinson), as a trap. The movie sags a little in the middle, but it is always a visual treat. 2019, PG, 119MIN

HORROR THRILLER

The Cleaning Lady

Syfy HD, 9pm ★★★

Sex ●●● Violence ●●● Language ●●●

A slow-burning but ultimately overly grisly horror thriller in which co-writer and co-producer Alexis Kendra plays a kind-hearted beautician who goes out of her way to befriend her apartment building's timid, burn-scarred janitor (Rachel Alig), little realising that the woman is a violent psychopath. The film lays on the intrigue and suspense, but as the violence ramps up the plotting becomes shaky and the sadism hard to take. 2018, 18, 87MIN

COMEDY DRAMA

Instant Family

Sky Hits HD, 9pm ★★★★

Sex ●●● Violence ●●● Language ●●●

Mark Wahlberg and Rose Byrne deliver a winning mix of heart and humour in a comedy drama about a couple who find themselves out of their depth when they agree to foster three children. Indeed, Wahlberg and Byrne's middle-class Atlanta spouses are quickly in over their heads after they take on the troubled offspring of a drug-addict mother, but their subsequent efforts to cope prove both funny and touchingly feelgood. 2018, 12, 118MIN

Also on Monday

Harry Potter and the Deathly Hallows: Part II
Sky Family HD, 12.05pm & 6pm ★★★★★
All good things...

The Big Wish
Sky Premiere HD, 6.30pm ★★
The dead have their day.

Stand By Me
Sony Classic, 9pm ★★★★★
River Phoenix has a body to find.

Carrie
Channel 5 HD, 10.55pm ★★★
There shall be blood when Chloë Grace Moretz goes to the prom.

Age of Summer
Sky Drama HD, 11.50pm ★★★
Life's a beach for Percy.

Full listings start on p55

Tuesday 16 June

MUSIC DRAMA

Patti Cake$

Film4 HD, 11.20pm ★★★

Sex ●●● Violence ●●● Language ●●●

Danielle Macdonald's hip-hop wannabe Patti has more than a few obstacles to overcome, not least the sneering locals who call her Dumbo and a boozy mother (Bridget Everett) who constantly belittles her dreams as she seeks to escape her dead-end life in small-town New Jersey. But the big girl with a big mouth spits bars with the best… Music video director Geremy Jasper's underdog film hits some predictable beats along the way, but it is rousing stuff all the same, and the characters are colourfully quirky. 2017, 15, 107MIN

Danielle wanted to prove she wasn't just all talk

DRAMA

What They Had

Sky Drama HD, 6.05pm ★★★

Sex ●●● Violence ●●● Language ●●●

At Christmas time in snowy Chicago, fractious siblings Hilary Swank and Michael Shannon clash with each other, and with their stubborn father (Robert Forster) over the best course of care for their Alzheimer's-afflicted mother (Blythe Danner). Elizabeth Chomko's debut film as writer and director, this well-acted and insightful drama hits understated notes of pathos and humour without ever sliding into sentimentality. *Also on Friday*. 2018, 15, 99MIN

THRILLER

The Bourne Supremacy

Sky Greats HD, 7pm ★★★★

Sex ●●● Violence ●●● Language ●●●

A no-nonsense sequel to *The Bourne Identity* that has former undercover agent Jason Bourne (Matt Damon) coming in from the cold to discover why he has been framed for an assassination in Berlin. An impressive cast includes Joan Allen, Brian Cox, Julia Stiles and Gabriel Mann, and director Paul Greengrass brings a hard-hitting realism to this yarn that keeps you gripped right up to the closing twist. 2004, 12, 108MIN

HORROR

Gnaw

Syfy HD, 10pm ★★

Sex ●●● Violence ●●● Language ●●●

The Vampire Diaries' Penelope Mitchell plays an ill-starred woman trying to make a go of things after fleeing her abusive cop husband (Chris J Johnson), only to find that something in the grotty apartment she has moved into is giving her terrible bites at night. This low-budget horror movie is slow moving and overlong, and its creature effects are a tad on the iffy side, but Mitchell makes a gutsy, relatable and eminently rootable heroine. 2017, 15, 97MIN

Also on Tuesday

Us
Sky Sci-Fi & Horror HD, 7pm ★★★★
Lupita and Winston double up.

Saturday Night and Sunday Morning
Sony Classic, 7.10pm ★★★★
Albert Finney's getting angry.

A Taste of Honey
Sony Classic, 9pm ★★★★
Rita finds life isn't so sweet.

The Party's Just Beginning
Sky Premiere HD, 10pm ★★★
Karen Gillan cries if she wants to.

The Knack... and How to Get It
Sony Classic, 11.05pm ★★★★
Michael Crawford is clueless.

Full listings start on p65

Wednesday

WESTERN

Unforgiven

Sky Greats HD, 10.50pm ★★★★★

Sex ●●● Violence ●●● Language ●●●

As the one person who had done the most to keep the whole Western film genre alive, it was fitting that Clint Eastwood picked up the Oscars for Best Film and Best Director for this sombre meditation on friendship

FACT-BASED DRAMA

The Social Network

Sony Movies, 9pm ★★★★★

Sex ●●● Violence ●●● Language ●●●

With stylish direction from David Fincher, razor-sharp dialogue from Aaron Sorkin and stellar acting from the cast, this riveting account of the origins of Facebook is a triumph. Brilliantly portrayed by Jesse Eisenberg, Facebook founder Mark Zuckerberg goes from computer geek to billionaire, but gets entangled in lawsuits with his best friend (Andrew Garfield) and a pair of upper-class rivals (both Armie Hammer) along the way. 2010, 12, 120MIN

SCI-FI THRILLER

I, Robot

Sky Will Smith HD, 11.40pm ★★★★

Sex ●●● Violence ●●● Language ●●●

This futuristic thriller might not have been a box-office blockbuster, but it moves at a cracking pace. Will Smith is a robot-hating cop in 2035 who, with the help of Bridget Moynahan's roboticist, has to work out whether a rogue machine (voiced by Alan Tudyk) murdered its maker (James Cromwell). The resolution to this whodunit is not as predictable as you might expect. *Also on Friday*. 2004, 12, 115MIN

17 June

and death. Eastwood is perfectly cast as Bill Munny, an outlaw-turned-farmer who accepts the bounty raised by a group of prostitutes to get revenge on the man who mutilated one of their number. The film's marvellous supporting cast includes Morgan Freeman, Gene Hackman and Richard Harris. 1992, 15, 130MIN

Clint peferred to look at people over a barrel

HORROR

Annabelle Comes Home

Sky Premiere HD, 11.55pm ★★★

Sex ●●● Violence ●●● Language ●●●

The *Conjuring* Universe continues to expand with a third spin-off movie for the creepy porcelain doll from the first film. This isn't the scariest movie in the franchise, and it's far from gory, but there is a steady supply of jolts and jumps, and the fine young stars (Mckenna Grace, Madison Iseman and Katie Sarife) hold our sympathy amid all the scares. *Also on Thursday & Friday*. 2019, 15, 106MIN

Also on Wednesday

Aladdin
Sky Will Smith HD, 2.15pm ★★★★
You can like it or lump it...

The Lion King
Sky Disney HD, 6pm ★★★
Disney revists some animal magic.

Four Kids and It
Sky Family HD, 7pm ★★★
There's a monster in the sand.

Mask
Sony Classic, 9pm ★★★★
Eric Stoltz and Cher learn to face the world.

First Love
Sky Premiere HD, 10pm ★★★★
Love and death in Tokyo.

Full listings start on p75

Thursday 18 June

COMEDY DRAMA

St Vincent

Film4 HD, 11.45pm ★★★★

Sex ●●● Violence ●●● Language ●●●

Bill Murray's curmudgeonly charm prevents this comedy drama about a grouchy Brooklyn pensioner who befriends his bullied young neighbour (Jaeden Lieberher) from getting too sweet. Melissa McCarthy, playing things straight, is excellent as the boy's hard-pressed single mother, who reluctantly recruits Murray's Vincent – a retired Vietnam veteran who spends his days boozing at his local bar – as a babysitter, while Naomi Watts is a scream as a Russian prostitute who is pregnant with Vincent's child. 2014, 12, 102MIN

Bill wasn't one to let the grass grow under his feet

COMEDY DRAMA

Almost Famous

Sony Movies, 9pm ★★★★

Sex ●●● Violence ●●● Language ●●●

Patrick Fugit and Oscar-nominated Kate Hudson star in writer-director Cameron Crowe's semi-autobiographical comedy drama about a precocious teenage rock journalist writing for Rolling Stone magazine in the 1970s. Despite a rose-tinted approach to a notoriously debauched era – Crowe downplays the sex 'n' drugs in favour of the rock 'n' roll – the film is effortlessly enjoyable and an affectionate portrait of the music biz. 2000, 15, 126MIN

MUSIC CHILLER

American Satan

AMC HD, 9pm ★★★

Sex ●●● Violence ●●● Language ●●●

Co-written and directed by Ash Avildsen this exuberant heavy metal movie charts the dizzying rise of a callow rock band – with just a little help from Malcolm McDowell's devilish tempter. As high-cheekboned frontman Johnny Faust (Andy Biersack) and his band-mates rocket to stardom, Avildsen dials the scenes of decadence and debauchery up to 11, while shaping a cautionary tale about the cost of stardom that retains a playful zest. 2017, 15, 111 MIN

BIOPIC

Unbroken

Film4 HD, 9pm ★★★

Sex ●●● Violence ●●● Language ●●●

Director Angelina Jolie's stirring biopic is based on the story of Louis Zamperini, an American Olympic athlete-turned-World War Two airman. Having survived a plane crash in the Pacific and 47 days in a raft, he then withstood a series of brutal Japanese prisoner-of-war camps. Jolie's old-fashioned film is solid rather than inspired, but a compelling lead performance by Jack O'Connell makes it a rousing celebration of human resilience. 2014, 15, 137MIN

Also on Thursday

Pet Sematary
Sky Sci-Fi & Horror HD, 5.15pm ★★★
It's no shaggy dog story.

CRSHD
Sky Cinema Comedy HD, 5.35pm ★★★
Isabelle Barbier parties on.

Bullitt
ITV4 HD, 10pm ★★★★★
Steve McQueen lays down the law.

The Clearing
Sky Premiere HD, 10pm ★★
Liam and Aundrea battle zombies.

Scarface
Sky Greats HD, 11.35pm ★★★★
Al Pacino is king of Miami vice.

Full listings start on p85

Friday 19 June

DRAMA

Seven Pounds

Sky Will Smith HD, 11.20am & 8pm ★★★★

Sex ●●● Violence ●●● Language ●●●

Will Smith plays an enigmatic tax investigator in this beautifully crafted, luxurious weepie. A mesmerically intense air of mystery surrounds his character, who is troubled by a terrible secret as he sets off on a journey of redemption that will change the lives of seven strangers for ever. It is a strangely haunting movie and Smith, hardly best known for emotional dramas, plays it with great charm and conviction. Rosario Dawson is enchanting, too, as a woman with a failing heart with whom Smith gets unexpectedly close. 2007, 12, 125MIN

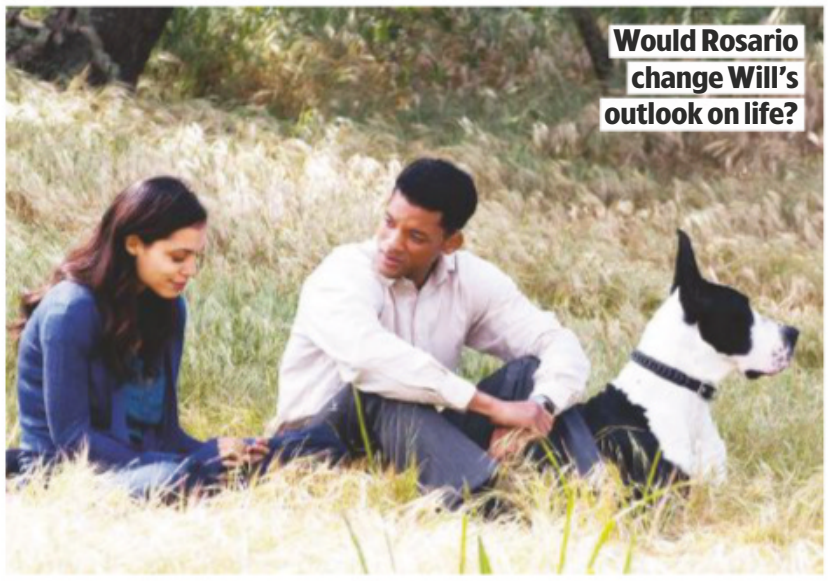

Would Rosario change Will's outlook on life?

ROMANTIC COMEDY

Friends with Benefits

Comedy Central HD, 9pm ★★★

Sex ●●● Violence ●●● Language ●●●

After nasty break-ups with their exes, Justin Timberlake's art director and Mila Kunis's New York corporate headhunter hook up for uncomplicated no-strings sex. They convince each other that true love is just a cliché – until the inevitable happens and messy feelings start getting in the way... Timberlake and Kunis spark well together and director Will Gluck gets the balance between raunchiness and sweetness just right. 2011, 15, 109MIN

HORROR COMEDY

Happy Death Day

Film4 HD, 9pm ★★★

Sex ●●● Violence ●●● Language ●●●

Imagine *Groundhog Day* remade as a slasher thriller and you have the premise for this cheekily entertaining horror comedy. Jessica Rothe plays a college mean girl who finds herself reliving the same day over and over again, a birthday that always ends with her demise at the hands of a killer in a creepy baby mask, an ordeal that sees her meeting various gruesome ends, including being stabbed, brained, drowned and blown up. 2017, 15, 96MIN

FACT-BASED DRAMA

Selma

BBC2 HD, 11.20pm ★★★★★

Sex ●●● Violence ●●● Language ●●●

Director Ava DuVernay doesn't take a cradle-to-grave approach to her stirring and impassioned biopic of Martin Luther King Jr, but focuses instead on a single highly-charged episode in the Civil Rights struggle: the 1965 protest march from Selma in Alabama demanding equal voting rights for America's black citizens. British actor David Oyelowo dominates the film, brilliantly conveying King's gifts, and also his all-too-human frailties. 2014, 12, 128MIN

Also on Friday

It's a Gift
TCM HD, 6.30pm ★★★★
WC Fields keeps shop.

Gemini Man
Sky Premiere HD, 8pm ★★
You just can't get enough of Will Smith. See review, page 22.

Terminator Genisys
E4 HD, 9pm ★★★
Arnold Schwarzenegger and Emilia Clarke fight the future.

The Shallows
Film4 HD, 10.50pm ★★★★
Just when Blake Lively thought it was safe to go back in the water...

Night of the Living Dead
TCM HD, 11pm ★★★★
George A Romero's horror classic.

Full listings start on p95

Sport week

Your **ultimate guide** to the best ek's live action

LIVE FOOTBALL

From Wednesday, Sky Sports HD, Sky One HD & Pick TV HD

At long last, the Premier League is back… One hundred days after a ball was last kicked in the English top flight, the competition resumes on Wednesday – to the huge relief of football fans.

Of course, the remaining 92 games will be very different from those that took place before the pandemic began, with no fans in stadiums, daily testing for players, and up to five substitutes allowed.

Here's your complete guide to the restart – with all details correct as *TV&Satellite Week* went to press…

When do matches begin?
The Premier League will return with the two game-in-hand matches on Wednesday. Struggling Aston Villa seek a vital three points at home to Sheffield United (kick-off 6pm), while the evening game, due to be shown by Sky Sports, sees Manchester City host Arsenal (kick-off 8pm).

What's next?
Wednesday will leave all teams having played 29 games. The first full round of post-lockdown matches is then scheduled to begin on Friday with Norwich versus Southampton and Spurs hosting Manchester United. A provisional season-end date of Saturday 25 July has been set.

Where will games be played?
Regular home and away matches look likely in the vast majority of instances, with a few high-profile games at neutral venues at the request of the police.

When will games be played?
Kick-off times are planned to be staggered so that all games can be shown live on TV. Monday and Friday games will kick off at 8pm. Midweek matches will be played at 6pm and 8pm. On Saturdays, games will take place at 12.30pm, 3pm, 5.30pm and 8pm, while the Sunday times are 12pm, 2pm, 4.30pm and 7pm.

WORDS: RICHARD MCCLURE. PHOTOS: GETTY, PA IMAGES

Arsenal's Mesut Özil and Manchester City's Kevin De Bruyne

THE MAIN EVENT

Live Premier League

Everything you need to know about the welcome return of **English top-flight football**

HOW TO WATCH

Although there is no prospect of supporters attending matches any time soon, the good news is that all remaining 92 games will be broadcast live on TV…

BBC
The BBC will broadcast four Premier League games for the first time since the league's inception in 1992, with the dates and fixtures to be decided. *Match of the Day* will return on Saturday nights with a highlights package.

SKY SPORTS
Sky Sports will show 64 matches. Of these, 25 will be shown on their free-to-air Pick TV channel, including next week's Merseyside derby, with more fixtures to be confirmed.

BT SPORT
The network will show 20 matches, with details to be announced.

AMAZON PRIME VIDEO
The streaming service made its first foray into live Premier League earlier this season, and will show four matches – all available without a subscription. Games yet to be decided.

David McGoldrick (Sheffield United) and Björn Engels (Aston Villa)

WHERE WE LEFT OFF...

Chasing a first league title in 30 years, Liverpool sit 25 points clear at the top of the table and need two more wins to become champions. Should second-placed Manchester City lose to Arsenal on Wednesday, the Reds could clinch it with victory in their first game back – next week's Merseyside derby. Meanwhile, Bournemouth, Aston Villa and Norwich City are currently in the relegation places.

	Pld	GD	Pts
Liverpool	29	45	82
Man City	28	37	57
Leicester	29	30	53
Chelsea	29	12	48
Man Utd	29	14	45
Wolves	29	7	43
Sheff Utd	28	5	43
Tottenham	29	7	41
Arsenal	28	4	40
Burnley	29	-6	39
Crystal Palace	29	-6	39
Everton	29	-9	37
Newcastle	29	-16	35
Southampton	29	-17	34
Brighton	29	-8	29
West Ham	29	-15	27
Watford	29	-17	27
Bournemouth	29	-18	27
Aston Villa	28	-22	25
Norwich	29	-27	21

Mohamed Salah of Liverpool

Stradivarius and Frankie Dettori won the Gold Cup in 2019

LIVE HORSE RACING

Royal Ascot

From Tuesday, ITV HD & Sky Sports Racing HD

For the first time in her 68-year reign, the Queen will be absent from Royal Ascot this week, along with the other 300,000 spectators who usually attend the five-day flat-race meeting. This year, six races have been added, with all 36 races shown live on Sky Sports Racing, with ITV broadcasting the action from race two onwards. Last year, Frankie Dettori enjoyed four wins on the Thursday, including riding Stradivarius to a second consecutive Gold Cup.

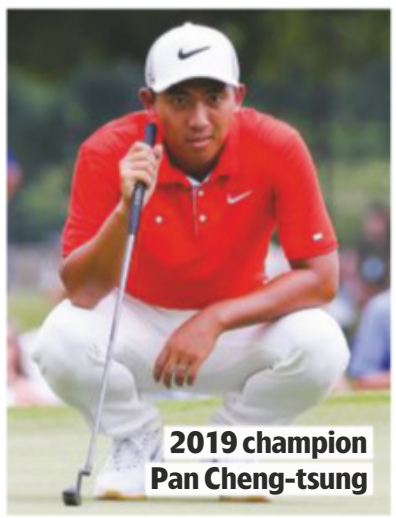
2019 champion Pan Cheng-tsung

LIVE GOLF

RBC Heritage

From Thursday, Sky Sports Golf HD & Sky Sports Main Event HD

Following the resumption of the PGA Tour in Texas on 11 June, there should be another top-quality field in South Carolina for the RBC Heritage, which was originally scheduled for April. Jordan Spieth and Dustin Johnson are expected to play at Sea Pines Resort's Harbour Town Golf Links on Hilton Head Island, while rising Taiwanese star Pan Cheng-tsung should be back after winning by one stroke last year to clinch his first PGA Tour title.

Karsten Warholm of Norway

NEW ATHLETICS

The Impossible Games

Saturday, BBC2 HD, 2.15pm

Steve Cram commentates as athletics returns to our screens with this special Diamond League exhibition event taking place behind closed doors at the iconic Bislett Stadium in Oslo. Norway's double world champion Karsten Warholm will attempt to break the world 400m hurdles record on home soil, plus there's a pole-vault contest between world-record holder Mondo Duplantis and multiple Diamond League champion Renaud Lavillenie.

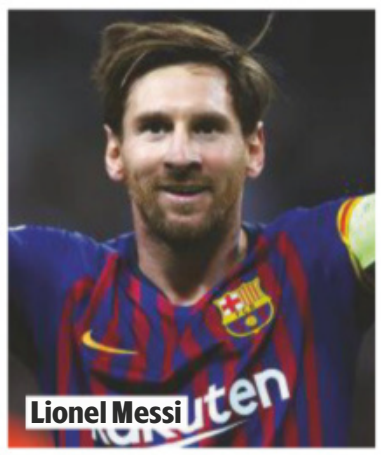
Lionel Messi

LIVE FOOTBALL

La Liga

From Saturday, LaLiga TV HD

Spanish giants Barcelona and Real Madrid resume their tussle for the La Liga title this week. Lionel Messi's Barca travel to Real Mallorca on Saturday (kick-off 9pm), while Real Madrid – two points behind after 27 games – host Eibar on Sunday (kick-off 6.30pm). All La Liga games will be live on LaLiga TV, available to Sky subscribers for an additional fee.

Sport A-Z and live football »»

NEW 'RASPBERRY SUNDAE'

"Dripping With Stunning, Two-Tone Flowers For Months On End!"

NOW ONLY £6·49 EACH +P&P

WHEN YOU BUY 2 FOR JUST £12.98

SAVE £3.00!

SUPERB VALUE!

Peter McDermott,
Head Gardener & Plant Expert. Peter

you garden
gardening for everyone

Of the more attractive flowering shrubs for any garden, Deutzia 'Raspberry Sundae' is the perfect specimen plant for both novice and experienced gardeners alike, and being low maintenance it's simple to look after - meaning more time to sit back and enjoy the results! The graceful, gently arching stems of Raspberry Sundae become smothered in an abundance of crimson and pink bicoloured blooms in early summer and will fill the air with their light and sweet fragrance.

Compact, fully hardy, perfect for beds, borders, containers. Dusters of star-shaped flowers are a magnet to wildlife attracting all manner of pollinators such as butterflies and bees into your garden. You can be sure that this a proven garden performer, guaranteed to be suitable for UK gardeners at every level of experience.

New 'Raspberry Sundae'
1 x 9cm pots
Only £7.99. Or buy 2 for Just £12.98

- **Grows to a height of 1 metre.**
- **Crimson and pink bicoloured blooms in early summer!**
- **Attracts butterflies and bees into your garden!**

"Low maintenance & stunning displays for years to come"

Platinum Trusted Service Award 2020 feefo

TOTALLY WINTER HARDY

ORDER TODAY TO AVOID DISAPPOINTMENT!

3 EASY WAYS TO ORDER NOW!

0844 502 0050 USE CODE TVSW165
Calls cost 5p per min plus your network's access charge.

www.YouGarden.com/TVSW165

or by post using coupon below to: Offer TVSW165 YouGarden, PO Box 637, Wetherby Road, York YO26 0DQ

IMPORTANT – DUE TO VERY HIGH DEMAND PLEASE ALLOW UP TO 21 DAYS FOR DELIVERY

EXTRA BONUS OFFER

'Isabella' Round Planter 30cm (12in) Patina Fusion Weave-Effect

Perfect for your Fuchsia Trees... Made from UV and weather resistant plastic, it will really last the test of time.

Supplied as 1 x 30cm (12in) Plastic Planter with a gold washed, weave pattern and copper-tone rim.

ITEM CODE 130342

Now £6.99 SAVE £1.00!
Buy 2 £10.98 SAVE £5.00!

Offer available while stocks last. © YouGarden Ltd 2020

PLEASE SEND TO: **Offer TVSW165, YouGarden, PO Box 637, Wetherby Road, York YO26 0DQ**

YOUR ORDER DETAILS

Item	Description	Price	Qty	Subtotal
510921	**'Raspberry Sundae'** Established Plant in a 9cm Pot	£7.99		
	2 x 'Raspberry Sundae' Established Plants in a 9cm Pot - SAVE £3!	£12.98		
130342	**'Isabella'** Planter 30cm (12") Diameter SAVE £1!	£6.99		
	2 x 'Isabella' Planter 30cm (12") Diameter SAVE £5!	£10.98		
100062	Blooming Fast Superior Plant Food - 500g Resealable Tub SAVE £2!	£6.99		
JOIN THE YOUGARDEN CLUB - Get £20.00 FREE vouchers & SAVE 10% on EVERY ITEM you order!				
820005	**Renewal Subscription Membership*: SAVE £15.00!**	£5.00		
820001	**1 Year Membership: SAVE £10.00!**	£10.00		
DON'T FORGET: Deduct 10% (10p in every £1) if you joined the YouGarden Club:				
		Add PP&I		£6.99
		TOTAL ORDER VALUE		

Delivery 21 days. Delivery to UK only and a £6.00 surcharge may apply to the following postcode areas: AB, BT, DD8-11, GY, HS, IM, IV, JE, KA27-28, KW, PA20-80, PH19-50, TR21-25 & ZE. Offer subject to availability and in the event that this offer is oversubscribed, we reserve the right to send suitable substitutes. Images show mature plants in situ. See website for full product details and T&Cs. © YouGarden Limited 2020.

YOUR PAYMENT DETAILS I enclose a cheque/Postal Order payable to YouGarden (name & address on back) for £ _____

Or charge my Visa / Mastercard / Maestro card:

Card No. _____ Issue No. ____

Start Date ____ Exp Date ____

DELIVERY DETAILS

Mr/Mrs/Ms/Miss _____ Initial _____ Surname _____

Address _____

Postcode _____

Email _____

Tel _____

My DOUBLE GUARANTEE to you!
1 If you're not totally happy with your order, return it within 30 days and we'll replace or refund in full.
2 Should any hardy plants fail to thrive thereafter, we'll replace free of charge.You just pay the P&P.
Peter McDermott, Head Gardener Peter

If you do not wish to receive catalogues & offers from us, please tick here ☐. We think you'd enjoy some of the latest products and selected offers by post from other trusted retailers, charities, finance, travel, FMCG and utility companies. If you do not wish to receive these, please tick here ☐. Full details at YouGarden.com/Privacy.

AD CODE TVSW165

Sport week A-Z GUIDE This week's sport on TV

Due to the ongoing coronavirus outbreak, sporting events are subject to disruption or cancellation

ATHLETICS

The Impossible Games
Sat 2.15pm BBC2; Sun 5.15pm BBC Red Button 1
Behind-closed-doors action from Oslo, featuring the likes of pole vaulter Armand Duplantie and sprint hurdler Karsten Warholm. See p29.

AUSTRALIAN RULES

LIVE Carlton Blues v Melbourne Demons
Sat 7.30am BT Sport 1 (bounce-up 7.35am)
AFL coverage from the Marvel Stadium in Melbourne.

LIVE Port Adelaide Power v Adelaide Crows
Sat 10.30am BT Sport 1 (bounce-up 10.40am)
AFL coverage from Adelaide Oval.

LIVE Sydney Swans v Essendon Bombers
Sun 6.30am BT Sport 2
AFL from Sydney Cricket Ground.

LIVE Richmond Tigers v Hawthorn Hawks
Thu 10.30am BT Sport 1 (bounce-up 10.40am)
AFL at Melbourne Cricket Ground.

LIVE Western Bulldogs v GWS Giants
Fri 10.30am BT Sport 1 (bounce-up 10.50am)
AFL from Marvel Stadium.

COMBAT SPORTS

LIVE Live UFC
Sat 1am BT Sport 1
Action from the UFC.

DOCUMENTARIES

Against the Ropes
Amazon Prime Video, available now
Six-part series. At the Panther Gym in Edmonton, Canada, owner Benny 'The Jet' Swanson, a former pro boxer, helps fighters train for a shot at the big time. They include budding contenders trying to move on from their difficult pasts and retired boxers wanting to fight professionally again.

KP: Story of a Genius
Sky Documentaries & NOW TV, available now
South African-born Kevin Pietersen was one of the England team's most successful, and also most controversial, cricketers. In this five-part series, Pietersen as well as former players and coaches look back on his eventful career.

Fittest in Dubai
Netflix, available now
Superfit athletes from around the world test their physical and mental strength in a four-day competition, the first ever CrossFit Sanctional event, held in Dubai.

Kenny
Sky Documentaries & NOW TV, available now
Six days after the Heysel Stadium disaster in 1985, Kenny Dalglish became player-manager of Liverpool and led the club to unparalleled success. But in 1989, shell-shocked by the Hillsborough disaster, he resigned. This film looks at both traumatic events in the career of the former Celtic and Liverpool forward who won a record 102 caps for Scotland.

Football Going Vegan
BBC iPlayer, available now
Former footballer and *Match of the Day* pundit Jermaine Jenas looks at the rise of veganism in the game. England international Chris Smalling reveals how becoming a vegan reduced his injury issues and led to him asking his boot manufacturer about making leather-free boots.

Inside Borussia Dortmund
Amazon Prime Video, available now
A four-part series following one of the Bundesliga's biggest clubs as they go neck and neck with Bayern Munich for the German title during the 2018-19 season. As well as action on the pitch, there's drama in the changing room and a chance to see the players' lives off the field.

Six Dreams
Amazon Prime Video, available now
Follow the inner workings of the top Spanish league, La Liga, during a challenging season. The six-part series tells the story from a range of different perspectives including two rising stars, a coach, a sports director and a club president. In Spanish with English subtitles.

Tiger Woods: Back
Sky Documentaries & NOW TV, available now
Following four potentially career-ending back surgeries, Tiger Woods' 2019 Masters win was one of sport's greatest ever comebacks. This film includes never-before-seen footage as well as interviews with, among others, Nick Faldo.

Jens Pulver: Driven
Amazon Prime Video, available now
Feature-length documentary. In 2010, former three-times UFC world champion Jens Pulver takes his first steps towards a comeback after four losses in a row.

SUBSCRIPTION OFFER
Get 6 issues for only £1*
Your payments will then continue at £19.99 payable every 3 months, saving 36%
SAVE UP TO 36%
Subscribe online at tvandsatsubs.com/63AB
Offer open to new UK subscribers only. *After your first 6 issues, your subscription will continue at £19.99 payable every 3 months by Direct Debit, saving 36% on the full price. Offer open to new UK subscribers only, with the price guaranteed for the first 12 months. Final closing date for all orders is 30 September 2020. Please allow up to 6 weeks for delivery. The full subscription rate is for 1 year and includes postage and packaging. If the magazine ordered changes frequency per annum, we will honour the number of issues paid for, not the term of the subscription. For inquiries and overseas rates, contact help@magazinesdirect.com. For full terms and conditions, visit magazinesdirect.com/terms.

Football
Sheffield United take on Aston Villa as the Premier League restarts

The Gentleman Driver
Netflix, available now
Cameras follow four successful entrepreneurs who, as amateurs, race at the highest level of motorsport, to see what motivates them at work and on the track.

Deconstruct: Mikki Austin
Sky Sports On Demand, available now
A day in the life of the player, head coach and director of netball for Superleague team Surrey Storm, beginning with a 5am start and heading to a gym for an intense workout before breakfast.

Big Wata
Amazon Prime Video, available now
Young men in a traditional fishing community strive to create the first surfing club in Sierra Leone, despite village politics and the ongoing threat of Ebola.

FOOTBALL

LIVE Ulsan Hyundai v Seongnam
Sat 8.30am Bet365.com
Coverage from K League 1, South Korea's top division.

LIVE Jeonbuk Hyundai Motors v Incheon United
Sat 11am Bet365.com
Action from the K League 1 in South Korea.

LIVE Sangju Sangmu v Pohang Steelers
Sat 11am Bet365.com
South Korean K League action.

LIVE Suwon Samsung Bluewings v Gangwon
Sat 11am Bet365.com
Coverage from K League 1, South Korea's top division.

LIVE Espanyol v Alavés
Sat 11.55am FreeSports; 12noon LaLiga TV (kick-off 12noon)
La Liga action at the RCDE Stadium.

LIVE Neman v Smolevichi
Sat 2pm Bet365.com
Coverage of a match from the Belarusian Premier League.

LIVE Fortuna Düsseldorf v Borussia Dortmund
Sat 2pm BT Sport 1 (kick-off 2.30pm)
German Bundesliga coverage as Borussia Dortmund travel to Merkur Spielarena to face Düsseldorf.

LIVE Wolfsburg v Freiburg
Sat 2pm BT Sport 2 (kick-off 2.30pm)
Coverage of the German top-flight clash from Volkswagen Arena

LIVE Paderborn v Werder Bremen
Sat 2pm BT Sport 3 (kick-off 2.30pm)
Bundesliga coverage from Benteler-Arena.

LIVE Köln v Union Berlin
Sat 2.30pm BT Sport Extra 1
Bundesliga coverage.

LIVE Celta Vigo v Villarreal
Sat 4pm LaLiga TV
LaLiga action from the Estadio Municipal de Balaidos.

LIVE Torpedo-BelAZ v Dinamo Brest
Sat 4pm Bet365.com
Belarusian Premier League action.

LIVE Bayern Munich v Borussia Mönchengladbach
Sat 4.45pm BT Sport 1 (kick-off 5.30pm)
Bundesliga action at Allianz Arena.

LIVE Dinamo Minsk v Slavia Mozyr
Sat 6pm Bet365.com
Coverage of a match from the Belarusian Premier League.

LIVE Leganés v Real Valladolid
Sat 6.30pm LaLiga TV
Coverage of the La Liga match from the Estadio Municipal de Butarque.

LIVE Mallorca v Barcelona
Sat 9pm LaLiga TV
La Liga leaders Barcelona travel to the Son Moix Stadium.

LIVE Daegu v Seoul
Sun 11am Bet365.com
Coverage of the South Korean K League first division.

LIVE Gwangju v Busan IPark
Sun 11am Bet365.com
South Korean K League action.

LIVE Athletic Bilbao v Atlético Madrid
Sun 12noon LaLiga TV
La Liga from the Estadio San Mamés.

LIVE Karlsruher v Stuttgart
Sun 12.30pm BT Sport 1
Bundesliga 2 coverage from Wildparkstadion.

LIVE Energetik-BGU v Belshina
Sun 2pm Bet365.com
Belarusian Premier League action.

PHOTOS: GETTY, PA IMAGES

Football
Bayern's Manuel Neuer faces Borussia Mönchengladbach on Saturday

Sport A-Z continues >>>

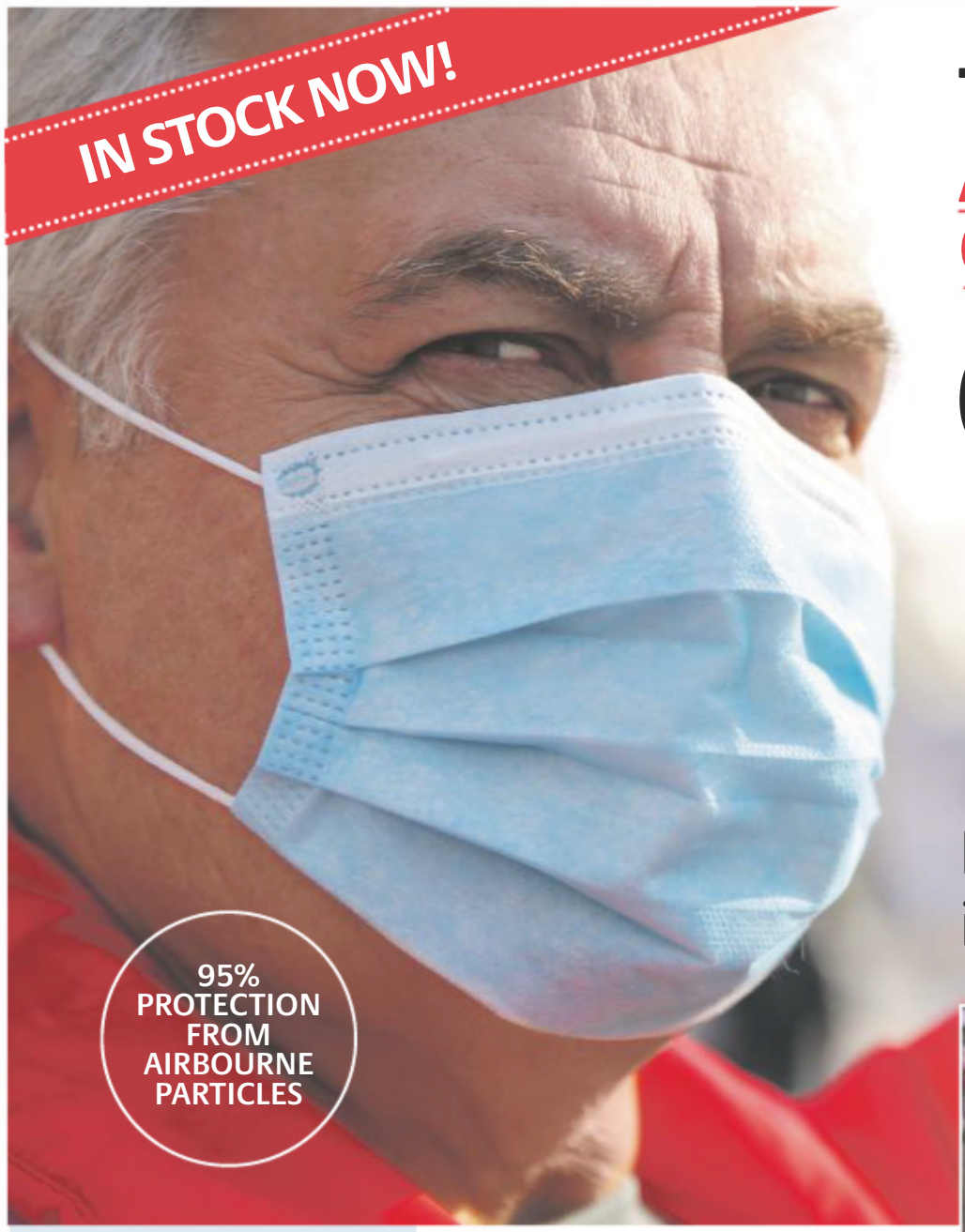

THESE CIVILIAN MASKS ARE NOT IMPACTING ON NHS SUPPLIES!

OUR LOWEST PRICED FACE MASKS

Help protect those around you from infection And HELP PROTECT THE NHS!

FROM LESS THAN 60p +p&p **Each!**

THREE LAYER FILTERING GUARD

OUTER LAYER
SPECIAL LAYER
SPUNBONDED NON-WOVEN
MATERIAL LAYER

MIDDLE LAYER
ISOLATION FILTER LAYER
MELT BLOWN MATERIAL LAYER OF
ULTRA-FINE POLYPROPYLENE FIBRE

INNER LAYER
SKIN FRIENDLY MATERIAL
GENERAL SANITORY GAUZE
OR NON-WOVEN

- **95% Protection from airborne particles** Conforms to FDA and EEC standards
- **Easy to wear -** simply secures behind the ears
- **3 Layer technology for protection**
- **Comfortable for most ages**
- **Excellent value for money - from less than 60p per mask**
- **We aim to dispatch in 24 to 48 hours of receiving your order. Priority dispatch is available at additional cost**

SPECIFICATIONS:
Material: Non-woven Fabric Cloth + Melt Blown
Mask Size: 17.5cm x 9.5cm
Non-woven Fabric: >95% (3y Particles)
FE: >30% (0.1ym Particles)
Aspiratory resistance: <49Pa
Single use face masks do no protect against microbial or viral infections

Order Today and Save!

WORLD HEALTH ORGANISATION'S ADVICE IS TO REPLACE THE MASK WITH A NEW ONE AS SOON AS IT IS DAMP AND NOT TO RE-USE.
SO IT MAKES SENSE TO

ORDER 50 TODAY FOR £29.75 + p&p AND SAVE £20!

PRIORITY ORDER COUPON

To: Pressplay Ltd, (Dept SM2475), Unit 7A, Chelmsford Road Ind Est, Great Dunmow, Essex CM6 1HD

Please send me:

Item	Price	Qty	Total
Pack of 10 Face Masks	£9.95		
SAVE £20! - 5 Packs of 10 Face Masks	£29.75		

Please add £2.95* postage and packing to entire order or £7.95* for priority delivery. £2.95/£7.95

I enclose Cheque/P.O. made payable to **Pressplay Ltd** for £ _____(Please write your name and address on back of cheque) or charge my MasterCard/Visa/Maestro

Grand TOTAL: £

My card number is:

Security Code Last 3 digits on back of card. Start Date / Expiry Date / Issue No. (Maestro Cards)

Name Mr/Mrs/Miss/Ms

Address

Post Code MEDIA CODE SM2475

Email (For special offers & order update)

Telephone

Estimated despatch within 48 hours from receipt of your order but please allow up to 7 working days for delivery. We will not rent your personal data to third party companies, for details of our privacy policy please visit our website. T&Cs apply – see website for details.
*Only mainland UK areas – check your post code with our operator

PRESSPLAY SHOPPING.CO.UK

Co. Reg Address: Pressplay Ltd, Incom House, Waterside, Trafford Park, Manchester M17 1WD.

Pressplay Ltd. Co. Reg No. 02712382

PACK OF 10 FACE MASKS £9.95 PLUS P&P

SAVE £20 - BUY 50 MASKS FOR £29.75 PLUS P&P

SORRY- DUE TO HUGE DEMAND -THIS OFFER IS LIMITED TO A MAXIMUM OF 5 PACKS OF 10 MASKS PER HOUSEHOLD

Mastercard/Visa/Maestro/Delta 24 HOUR CREDIT CARD ORDER LINE

Call: 0800 472 5389

QUOTE REF CODE SM2475

ORDER ONLINE: **www.pressplayshopping.co.uk/face**

BY POST Complete the coupon and post today to:
Pressplay Ltd, (Dept SM2475), Unit 7A, Chelmsford Road Ind Est, Great Dunmow, Essex CM6 1HD

Sport week A-Z GUIDE This week's sport on TV

LIVE Mainz v Augsburg
Sun 2.30pm BT Sport 1
Coverage of the German top-flight clash from Opel Arena.

LIVE Rukh Brest v Vitebsk
Sun 4pm Bet365.com
Belarusian Premier League action.

LIVE Schalke 04 v Bayer Leverkusen
Sun 4.45pm BT Sport 1 (kick-off 5pm)
Bundesliga from the Veltins-Arena.

LIVE BATE v Shakhtyor Soligorsk
Sun 6pm Bet365.com
Top-flight action from Belarus.

LIVE Real Madrid v Eibar
Sun 6.30pm LaLiga TV
La Liga coverage from the Alfredo Di Stefano Stadium, where Real are playing due to renovation work at the Santiago Bernabeu.

LIVE Real Sociedad v Osasuna
Sun 9pm LaLiga TV
La Liga action from San Sebastian.

LIVE Levante v Sevilla
Mon 6.30pm LaLiga TV
La Liga coverage from Valencia.

LIVE Arminia Bielefeld v Dynamo Dresden
Mon 7.30pm BT Sport 1
Bundesliga 2 coverage from SchucoArena.

LIVE Real Betis v Granada
Mon 9pm LaLiga TV
La Liga action from the Estadio Benito Villamarin.

LIVE Borussia Mönchen-gladbach v Wolfsburg
Tue 5pm BT Sport 1 (kick-off 5.30pm)
Coverage of the German top-flight clash from Borussia-Park.

LIVE Villarreal v Mallorca
Tue 6.25pm Premier Sports 1
Coverage of the Spanish top-flight clash at Estadio de la Ceramica.

LIVE Getafe v Espanyol
Tue 6.30pm LaLiga TV
Coverage of LaLiga action.

LIVE Werder Bremen v Bayern Munich
Tue 7.30pm BT Sport 1
Coverage from Weserstadion as high-flying Bayern take on relegation-threatened Bremen.

LIVE Freiburg v Hertha Berlin
Tue 7.30pm BT Sport 2
Coverage of the German top-flight clash from Schwarzwald Stadion.

LIVE Union Berlin v Paderborn
Tue 7.30pm BT Sport/ESPN
Bundesliga coverage from the Stadion An der Alten Forsterei.

LIVE Barcelona v Leganés
Tue 9pm LaLiga TV
La Liga action from the Camp Nou.

Golf
Rory McIlroy is due to play in two PGA events this week

LIVE Aston Villa v Sheffield United
Wed 6pm Sky Sports Premier League & Sky Sports Main Event
The Premier League is back as struggling Villa take on United, with their eye on Europe. Channel and time are subject to change. See p28.

LIVE Manchester City v Arsenal
Wed 7pm Sky Sports Premier League & Sky Sports Main Event (kick-off 8pm)
The battle for Champions League places restarts. Channel and time are subject to change. See p28.

LIVE Eintracht Frankfurt v Schalke 04
Wed 5pm BT Sport 1 (kick-off 5.30pm)
Action from the Commerzbank Arena in the Bundesliga.

LIVE Real Valladolid v Celta Vigo
Wed 6.25pm Premier Sports 1; 6.30pm LaLiga TV (kick-off 6.30pm)
Spanish top-flight fixture from Estadio Jose Zorrilla.

LIVE Eibar v Athletic Bilbao
Wed 6.30pm LaLiga TV
Coverage of a top La Liga match.

LIVE Borussia Dortmund v Mainz
Wed 7.30pm BT Sport 1
Coverage of the German top-flight clash from Signal Iduna Park.

LIVE Leipzig v Fortuna Düsseldorf
Wed 7.30pm BT Sport 2
Coverage of the German top-flight clash from Red Bull Arena.

LIVE Bayer Leverkusen v Köln
Wed 7.30pm BT Sport 3
Coverage of the German top-flight clash from BayArena.

LIVE Augsburg v Hoffenheim
Wed 7.30pm BT Sport/ESPN
Live Bundesliga action from the WWK Arena.

LIVE Osasuna v Atlético Madrid
Wed 9pm LaLiga TV
La Liga coverage from the Estadio El Sadar in Pamplona.

LIVE Alavés v Real Sociedad
Thu 6.30pm LaLiga TV
La Liga action at the Estadio Mendizorroza in Vitoria-Gasteiz.

LIVE Arminia Bielefeld v Darmstadt
Thu 7.30pm BT Sport 1
Bundesliga 2 action at SchucoArena.

LIVE Real Madrid v Valencia
Thu 9pm LaLiga TV
La Liga action from the Alfredo Di Stefano Stadium in Madrid, Real's temporary home.

LIVE Norwich v Southampton
Fri 5pm Sky One & Pick (kick-off 6pm)
Premier League action from Carrow Road. Channel and time are subject to change. See p28.

LIVE Tottenham Hotspur v Manchester United
Fri 7pm Sky Sports Premier League & Sky Sports Main Event (kick-off 8pm)
Coverage of a Premier League encounter at the Tottenham Hotspur Stadium. Channel and time are subject to change.

GOLF

LIVE PGA Golf Tour
Sat & Sun 12.45pm Sky Sports Golf & Sky Sports Main Event
The Charles Schwab Challenge. Coverage of days three and four of the invitational tournament at the Colonial Country Club in Fort Worth, Texas, ending on Sunday.

LIVE PGA Golf Tour
Thu & Fri 11.45am Sky Sports Golf & Sky Sports Main Event
The RBC Heritage. Coverage of the first two days at Harbour Town Golf Links in Hilton Head, South Carolina. See p29.

HORSE RACING

LIVE Raceday Live
Sat Sky Sports Racing
Coverage of Saturday's racing from Newbury.

LIVE ITV Racing Live
Sat 1.30pm ITV4
Coverage of four races from Newbury, including the Diomed Stakes, plus three races from Sandown Park.

LIVE Raceday Live
Sun Sky Sports Racing
Live international racing.

LIVE ITV Racing Live
Sun 1.30pm ITV4
Four races from Goodwood, including the Cathedral Stakes and Cocked Hat Stakes. Plus four races from Doncaster and two from Leopardstown.

LIVE Raceday Live
Mon Sky Sports Racing
Live international racing.

LIVE Raceday Live
Tue Sky Sports Racing
Racing coverage.

LIVE ITV Racing Live: Royal Ascot
Tue 1.30pm ITV
Behind-closed-doors coverage of the opening day of the festival, with races including the 1.50 Queen Anne Stakes. Seep29.

LIVE Raceday Live
Wed Sky Sports Racing
Racing coverage.

LIVE ITV Racing Live: Royal Ascot
Wed 1.30pm ITV
Coverage of the second day of the festival, including the 3pm Prince of Wales Stakes.

LIVE Raceday Live
Thu Sky Sports Racing
Racing coverage.

LIVE ITV Racing Live: Royal Ascot
Thu 1.30pm ITV
Behind-closed-doors coverage of the third day of the festival, including the 3.35 Ascot Gold Cup.

LIVE Raceday Live
Fri Sky Sports Racing
Live international racing.

LIVE ITV Racing Live: Royal Ascot
Fri 1.30pm ITV
Coverage of the festival's fourth day, with races including the 3.35 Commonwealth Cup.

MOTORSPORT

LIVE F1 eSports
Sun 6pm Sky Sports F1 & Sky Sports Main Event
Coverage of the Canadian Virtual Grand Prix.

LIVE NASCAR
Sun 8.30pm Premier Sports 1
The Dixie Vodka 400. Coverage of the 12th round of this season's Cup Series from Homestead-Miami Speedway in Florida.

LIVE Isolation eRacing Series
Fri 4.30am BT Sport 1
The biggest names in motorsport go head to head in this virtual series.

NETBALL

LIVE Magic v Mystics
Fri 8am Sky Sports Main Event
ANZ Premiership coverage from Auckland Netball Centre in New Zealand.

POOL

LIVE Super Series Pool
Sat 7pm FreeSports
The top pool players in the UK go head to head to see who will be crowned champion.

RUGBY LEAGUE

LIVE South Sydney Rabbitohs v Gold Coast Titans
Sat 6am Sky Sports Arena & Sky Sports Main Event
Australian National Rugby League coverage from Bankwest Stadium, Sydney.

LIVE Newcastle Knights v Melbourne Storm
Sat 8.30am Sky Sports Arena & Sky Sports Main Event
Coverage of the NRL match from Central Coast Stadium.

LIVE Wests Tigers v Canberra Raiders
Sat 10.35am Sky Sports Arena & Sky Sports Main Event
Coverage of an NRL encounter at Campbelltown Stadium.

LIVE Canterbury-Bankstown Bulldogs v Sydney Roosters
Sun 7.05am Sky Sports Arena & Sky Sports Main Event
Australian NRL action from Bankwest Stadium in Sydney.

LIVE St George Illawarra Dragons v Cronulla Sutherland Sharks
Sun 9.30am Sky Sports Arena & Sky Sports Main Event
Coverage of the NRL match, from Campbelltown Stadium.

RUGBY UNION

LIVE Highlanders v Chiefs
Sat 6am Sky Sports Action
Coverage from the first round of fixtures in Super Rugby Aotearoa, New Zealand's domestic competition, at Forsyth Barr Stadium in Dunedin.

LIVE Blues v Hurricanes
Sat 4am Sky Sports Action
Coverage of a Super Rugby Aotearoa match in Auckland, played in the early hours of Sunday morning.

WRESTLING

LIVE WWE Monday Night Raw
Mon 1am BT Sport 1
Watch Becky Lynch, Kevin Owens, Charlotte Flair, Seth Rollins and more WWE Superstars favourites face off inside the ring.

LIVE WWE NXT
Wed 1am BT Sport 1
All the action from WWE NXT as the next generation of superstars showcase their talents.

LIVE WWE Friday Night SmackDown
Fri 1am BT Sport 1
See WWE SmackDown Superstars deliver edge-of-your-seat action, including Roman Reigns, Sasha Banks and 'The Fiend' Bray Wyatt.

Horse racing
Oisin Murphy (right) will be back in action

PHOTOS: GETTY, PA IMAGES

SUBSCRIPTION OFFER

6 issues for £1*

delivered direct to your door!

STAY SAFE & SAVE!

Money-back guarantee on any unmailed issues

***TV&Satellite Week* has everything you need to know about the most exciting shows on TV**

SUBSCRIBE ONLINE NOW

tvandsatsubs.com/63AB

*TERMS AND CONDITIONS: Offer closes 30 September 2020. Offer open to new subscribers only. After your first 6 issues, your subscription will continue at £19.99, payable every 3 months by Direct Debit. For full terms and conditions, visit www.magazinesdirect.com/terms. For enquiries please e-mail: help@magazinesdirect.com

Saturday

13 June

Evening Planner

Entertainment

Alan Carr's Epic Gameshow
ITV HD, 7.30pm
Alan asks contestants to take the money or open the box in a *Take Your Pick* edition

Reality

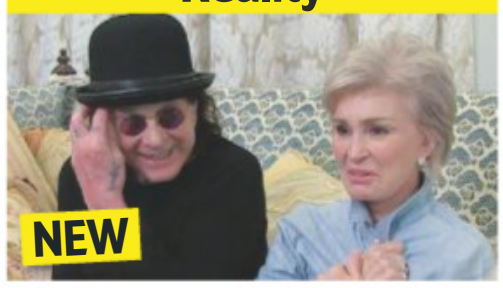

Watching with the Osbournes: Portals to Hell
Really HD, 9pm
Ozzy and Sharon Osbourne watch son Jack explore Portland's haunted tunnels

Documentary

William & Kate: Too Good to Be True?
Channel 5 HD, 9.15pm
The responsibilities that fall to the royal couple as second in the line of succession

Documentary

Never Surrender: A Galaxy Quest Documentary
Sky Documentaries HD, 10pm
The cast and crew of the cult sci-fi discuss its impact on its 20th anniversary

SKY EVENING TIME	7.00PM	7.30PM	8.00PM	8.30PM	9.00PM	9.30PM	10.00PM	10.30PM
FAVOURITES								
101 BBC1	◂ 6.55 Celebrity...	7.25 Pointless Celebrities		8.10 Michael McIntyre's Big Laughs		9.15 Peter Crouch: Save Our...	10.00 News	10.20 Italia '90 – Return to...
102 BBC2		7.15 Inside Central Station		8.15 The Unwanted: The Secret Windrush...		9.15 David Bowie: Finding Fame		
103 ITV	◂ 6.30 Ninja...	7.30 Alan Carr's Epic Gameshow		8.30 Film: Quantum of Solace				10.30 News
104 CHANNEL 4	7.05 Film: Goodbye Christopher Robin					9.15 Film: Finding Your Feet		
105 CHANNEL 5	◂ 6.25 Jane McDonald: Cruising the Med			8.15 Great Paintings of the World with...		9.15 William & Kate: Too Good to Be True?		
106 SKY ONE	◂ 6.45 The Simpsons			8.15 Rob & Romesh vs Superstar DJs		9.15 Film: Role Models		
ENTERTAINMENT								
116 BBC4	7.00 This Farming Life		8.00 Earth's Natural Wonders		9.00 The Young Montalbano			
118 ITV2	◂ 6.45 Film: Charlie and the Chocolate Factory				9.00 Film: Identity Thief			
136 MORE4	◂ 6.55 Four in a Bed		8.00 Devon and Cornwall		9.00 24 Hours in A&E			
135 E4	◂ 6.25 Film: Hulk				9.00 Film: Terminator Genisys			
107 SKY WITNESS	7.00 Blue Bloods				9.00 9-1-1		10.00 Blue Bloods	
108 SKY ATLANTIC	7.00 Without a Trace				9.00 Game of Thrones			
110 GOLD	◂ 5.40 Only Fools and Horses							
111 DAVE	◂ 6.40 Would I Lie to You?		8.00 Not Going Out				10.00 Mock the Week	
119 ITV3	7.00 Midsomer Murders							
120 ITV4	◂ 6.25 Film: The Alamo					9.30 Film: Bullitt		
112 COMEDY CENTRAL		7.15 Film: Billy Madison			9.00 Film: The Wedding Singer			
152 SYFY	7.00 Pandora		8.00 Vagrant Queen		9.00 Film: Last Action Hero			
109 W	7.00 Outnumbered		8.00 Inside the Ambulance		9.00 Film: Easy A			
113 SKY COMEDY	7.00 Film: Brewster's Millions				9.00 Betty	9.35 Girls		
124 FOX	7.00 NCIS				9.00 Family Guy			
122 SKY ARTS	7.00 Isle of Wight Festival Greatest Hits							
DOCUMENTARY								
125 DISCOVERY	7.00 Gold Divers		8.00 Fast N' Loud		9.00 Outback Truckers		10.00 Secrets of Interrogation	
162 ANIMAL PLANET	7.00 Nature's...	7.30 Little Giants	8.00 Saved By the Barn		9.00 The Zoo		10.00 Expedition Bigfoot	
129 NAT GEO	7.00 Cannibal Island		8.00 The Lost Tomb of Alexander the Great		9.00 Lost Tomb of Genghis Khan		10.00 Buried Secrets of the Bible	
123 SKY HISTORY	7.00 Forged in Fire				9.00 America's Nazi Experiment		10.00 White Supremacy: Going Under	
155 YESTERDAY	7.00 Guitar Heroes at the BBC				9.00 Secrets of Highclere Castle		10.00 Secrets of Chatsworth House	
166 EDEN	◂ 6.30 Wild China	7.30 Wild China		8.30 David...	9.00 The Zoo			
FILMS - Sky Cinema								
301 PREMIERE	◂ 6.00 Maleficent: Mistress of Evil		8.00 The Kitchen				10.00 Annabelle Comes Home	
303 HITS	7.00 Men in Black: International				9.00 Bumblebee			
304 GREATS	7.00 Grease 2				9.00 The Shawshank Redemption			
305 DISNEY	◂ 5.25 Dumbo	7.25 Race to Witch Mountain			9.10 Pocahontas			10.40 Snow...
306 FAMILY	7.00 Harry Potter and the Half-Blood Prince					9.40 The Goonies		
307 ACTION	◂ 5.40 Fast & Furious 5		8.00 Fast & Furious 6				10.15 Jack Reacher	
308 COMEDY	◂ 6.00 Sister Act 2: Back in the Habit		8.00 Austin Powers: The Spy Who Shagged Me			9.50 Austin Powers in Goldmember		
309 THRILLER	7.00 The Recruit				9.00 Carlito's Way			
310 DRAMA	◂ 6.00 Hot Air		8.00 Bohemian Rhapsody					10.20 Once Upon a Time...
311 SCI-FI	7.00 Star Trek: Generations				9.00 Star Trek: First Contact			
302 SUPERHERO	◂ 5.00 Avengers: Endgame		8.00 Spider-Man: Far From Home				10.15 Venom	
313 FILM4	◂ 6.55 Teenage Mutant Ninja Turtles				9.00 The Shallows			
315 TCM MOVIES	◂ 4.50 The Towering...	7.35 Gunfight at Comanche Creek				9.20 Westworld		
SPORT								
401 MAIN EVENT	◂ 6.00 PGA Tour Golf – Live: Day three of the Charles Schwab Challenge at the Colonial Country Club in Fort Worth, Texas							
402 PREMIER LEAGUE	7.00 PL: Saturday Football Hlts		8.00 Premier League Icons		9.00 Redknapp's Home...	9.40 My Icon	10.00 Gary Neville's Soccerbox	
403 FOOTBALL	7.00 Euro 2020 Qualifiers Recap						10.00 SPFL Greatest...	10.30 SPFL Highlights
404 CRICKET	7.00 The Cricket Lockdown Vodcast		8.00 Best of Mark Butcher			9.30 The Cricket Lockdown Vodcast		10.30 Ashes...
413 BT SPORT 1	◂ 4.45 Bundesliga – Live	7.45 What Went Down: Tyson Fury			9.15 UEFA...	9.45 PL Special...	10.15 UEFA Champions League	
414 BT SPORT 2	7.00 Solidarity Challenge				9.00 WWE Friday Night SmackDown			10.30 30 for 30...

◂ Denotes programmes starting before 7.00pm † Regions vary

SATURDAY

Due to the coronavirus outbreak, programmes may face late disruption or cancellation

Saturday

BBC1

101 101/115 801 | 101 108 | 1 101 | 101 101/106

6.00 AM **Breakfast** (S)
9.00 **Saturday Kitchen Live** New edition With Katherine Parkinson. (S)
10.30 NEW **The Queen's Official Birthday** Huw Edwards introduces coverage of a ceremony marking the Queen's official birthday. (S)
11.30 **Homes Under the Hammer** (S)(R)
12.00 NOON **Bargain Hunt** (S)(R)(AD)
1.00 PM **BBC News** (S)
1.15 **Money for Nothing** (S)(R)
2.00 **Garden Rescue** (S)(R)
3.00 **Euros Rewind** New edition Holland v England from Euro 96. (S)
4.50 **The Bidding Room** (S)(R)
5.35 **BBC News** (S)
5.45 **Local News** (S)
5.55 **The Queen's Official Birthday** Another chance to see the ceremony marking the Queen's official birthday. (S)(R)

9.15 Peter Crouch: Save Our Summer

6 PM

6.55 **Celebrity Mastermind** With Spencer Kelly, Abdullah Afzal, Jessica Regan and Andrew Maxwell. (S)(R)

7 PM

7.25 **Pointless Celebrities** A TV doctors edition of the quiz, featuring actors who have played medics on screen as well as real-life clinicians. (S)(R)

8 PM

8.10 **Michael McIntyre's Big Laughs** New edition 2/4. The comedian looks back at his *Michael McIntyre's Big Show* series, including the Send to Alls featuring Bradley Walsh and Alan Carr. (S)

9 PM

9.15 **Peter Crouch: Save Our Summer** New edition 2/8. Liam Gallagher joins the show for a game of Musical VAR. (S)

10 PM

10.00 **BBC News** (S)
10.20 NEW TO BBC1 **Italia '90 – Return to Turin** Gary Lineker, Terry Butcher and Paul Parker discuss the 1990 World Cup. *Previously shown on History*. (S)
11.05 FILM **99 Homes** Drama starring Andrew Garfield, Laura Dern, Michael Shannon and Noah Lomax. (S) (2014, 15, 110min) ★★★★
12.55 AM **Weather for the Week Ahead** Seven-day forecast. (S)
1.00 **to 6.00** AM **BBC News** (S)

As a result of the coronavirus outbreak, programmes on all channels may face disruption

BBC2

102 102/115 802 | 102 102 | 2 102 | 102 102/106

6.45 AM **Marrying Mum and Dad** (S)(R)
7.15 **Wild & Weird** (S)(R)
7.30 **All Over the Place: UK** (S)(R)
8.00 **Blue Peter: Six Badges of Summer – Green Week!** (S)(R)
8.30 **Deadly 60** (S)(R)
9.30 **Forces of Nature with Brian Cox**
10.30 **Nadiya's British Food Adventure**
11.00 FILM **Planes: Fire & Rescue** Animated adventure sequel. (S) (2014, U, 75min) ★★★
12.15 PM **The £100K House: The Final Fix** 2/2. (S)(R)
1.15 **The Great British Sewing Bee** 8/10. The quarter-final. (S)(R)(AD)
2.15 **Athletics: The Impossible Games** From Bislett Stadium in Oslo. (S)
3.00 **Escape to the Country** (S)(R)(AD)
4.00 **The Hairy Bikers' Bakeation** (R)
4.30 **Hugh's Wild West** (S)(R)(AD)
5.30 **Flog It!** From Belfast. (S)(R)

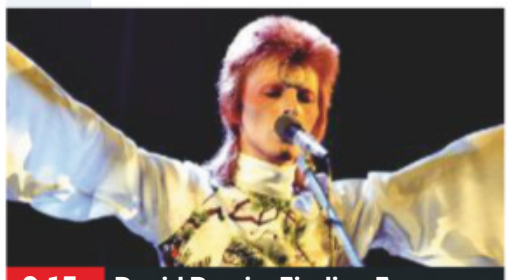
9.15 David Bowie: Finding Fame

6.15 **Cricket: England v West Indies Greatest Matches** New edition A look back at the memorable first Test of the 1991 series, which was held at Headingley. (S)

7.15 **Inside Central Station** 1/6. Documentary following the people that work all hours to keep Glasgow Central Station on track. Thousands of Ed Sheeran fans push the events team to their limit. (S)(R)(AD)

8.15 **The Unwanted: The Secret Windrush Files** David Olusoga opens previously unseen government files relating to the Windrush deportation scandal. (S)(R)(AD)

9.15 **David Bowie: Finding Fame** The final part of Francis Whately's trilogy on Bowie's life, telling the story of the years when many of the ideas that would help him become an icon were first born. (S)(R)(AD)

10.45 **David Bowie: Five Years** Exploring five key years in the singer's career. (S)(R)
12.15 AM **David Bowie: The Last Five Years** A portrait of David Bowie, told by friends and collaborators, and a detailed look at his albums *The Next Day* and *Blackstar* as well as his play *Lazarus*. (S)(R)(AD)
1.45 **TOTP2** Special edition dedicated to David Bowie, featuring performances from *Top of the Pops* and *The Old Grey Whistle Test* as well as archive interviews. (S)(R)
2.15 **to 6.20** AM **Previews** (S)

ITV

103 103/176 803 | 103 103/113 | 3 103 | 103 111

6.00 AM **CITV**
9.25 **James Martin's Saturday Morning** New edition With singer Billy Ocean and chefs Stephen Terry and Daniel Clifford. (S)
11.35 **John and Lisa's Weekend Kitchen** New edition The duo prepare a fish chowder. (S)
12.35 PM **James Martin's Islands to Highlands** James visits Northern Ireland with Paul Rankin. (S)(R)
1.30 **ITV News** (S)
1.40 **Dickinson's Real Deal** (S)(R)
2.40 FILM **Jurassic World: Fallen Kingdom** Sci-fi sequel with Chris Pratt and Bryce Dallas Howard. (S)(AD) (2018, 12, 140min) ★★★
5.00 **ITV News** (S)
5.20 **Local News** (S)
5.30 **The Masked Singer US** New edition With Nick Cannon. (S)

8.30 Quantum of Solace

6.30 **Ninja Warrior UK** 2/8. A celebrity edition of the obstacle-course challenge, featuring competitors including former Olympic athlete Katharine Merry and Kenzie from Blazin' Squad. (S)(R)(AD)

7.30 **Alan Carr's Epic Gameshow** New edition 3/5. The comedian hosts a revival of classic game show *Take Your Pick*. (S)(AD)
■ Repeated tomorrow

8.30 FILM **Quantum of Solace** James Bond action thriller starring Daniel Craig as Ian Fleming's celebrated secret agent. James Bond embarks on a mission of revenge against the shadowy international crime organisation that caused his lover's death. (S)(AD) (2008, 12, 120min) ★★★
SEX ●●● VIOLENCE ●●● LANGUAGE ●●●

10.30 **ITV News** (S)
10.50 FILM **Rush Hour** Action comedy starring Jackie Chan and Chris Tucker. A Hong Kong detective and a hapless cop investigate the kidnapping of an ambassador's daughter. With Tom Wilkinson. (S)(AD) (1998, 12, 105min) ★★★★
SEX ●●● VIOLENCE ●●● LANGUAGE ●●●

12.35 AM **Ideal World**
3.00 **Babushka** Game show hosted by Rylan Clark-Neal. (S)(SL)(R)
3.50 **to 6.00** AM **Nightscreen**

+1 hour 203 | 114 | 33 | 112

CHANNEL 4

104 104/138 804 | 104 104/141 | 4 104 | 104

5.55 AM **Cheers** 15-17/22. (S7) (S)(R)
7.15 **Frasier** (S11&1) (S)(R)(AD)
8.05 **Everybody Loves Raymond** 8&9/22. (S1) (S)(R)(AD)
9.10 **The Big Bang Theory** (S)(R)(AD)
11.00 **The Simpsons** (S)(R)(AD)
12.55 PM **Couples Come Dine with Me** Three Liverpool couples compete for the £1,000 prize. (S)(R)
1.55 **Four in a Bed** Five editions of the B&B challenge. (S)(R)
4.35 **A Place in the Sun** Jonnie Irwin advises a mother and daughter who are searching for a holiday home near Andalucia. (S)(R)
5.35 **Grand Designs** Kevin McCloud meets a couple who plan to combine their love of old and contemporary architecture as they transform a derelict Victorian gatehouse in London. (S)(R)(AD)

7.05 Goodbye Christopher Robin

6.35 **News** (S)

7.05 FILM **Goodbye Christopher Robin** Biopic of children's author AA Milne, focusing on how his relationship with his son influenced the creation of the *Winnie-the-Pooh* stories. Stars Domhnall Gleeson, Margot Robbie and Kelly Macdonald. (S) (2017, PG, 130min) ★★★★
SEX ●●● VIOLENCE ●●● LANGUAGE ●●●

9.15 FILM PREMIERE **Finding Your Feet** Comedy starring Imelda Staunton and Celia Imrie. A wealthy woman seeks solace in her estranged sister's dance class after learning her husband is having an affair. With Timothy Spall and Joanna Lumley. (S) (2017, 12, 130min) ★★ *See review, page 25*
SEX ●●● VIOLENCE ●●● LANGUAGE ●●●

11.25 FILM **Room** Drama based on Emma Donoghue's novel, starring Brie Larson and Jacob Tremblay. (S) (AD) (2015, 15, 130min) ★★★★★
1.35 AM **Ramsay's Kitchen Nightmares USA** A struggling restaurant in California. (S)(R)
2.25 **The Simpsons** (S)(R)(AD)
3.15 **Hollyoaks** (S)(SL)(R)(AD)
4.10 **Grand Designs Australia** (S)(R)
5.05 **to 6.00** AM **Car S.O.S** (S)(R)(AD)

+1 hour 204 | 142 | 15 | 109 | 121

(S) Subtitles (SL) Signing (R) Repeat (AD) Audio Description

CHANNEL 5

105 105 805 | 154 105 | 5 105 | 105 105

6.00 AM **Milkshake!**
9.55 **SpongeBob SquarePants** New episode Cartoon. (S)
10.05 **Ryan's Mystery Playdate** New episode (S)
10.20 **Britain's Greatest Bridges** The Britannia Bridge. (S)(R)
10.30 **Access** Showbiz news. (S)
10.35 **Friends** 5-7/24. (S9) (S)(R)
12.10 PM **Friends** 8-10/24. (S9) (S)(R)
1.45 NEW **Killer Arrangement: A Flower Shop Mystery** Whodunit starring Brooke Shields and Beau Bridges. A lawyer-turned-florist gets embroiled in a murder investigation when her friend becomes the prime suspect for the crime. (S)
3.30 **Nightmare Tenants, Slum Landlords** Triple bill. (S)(R)

8.15 Great Paintings of the...

6.20 **News** (S)
6.25 NEW **Jane McDonald: Cruising the Med** Highlights of the singer's voyages around the Mediterranean. (S)

8.15 **Great Paintings of the World with Andrew Marr** New edition 2/3. The broadcaster and journalist reveals the story behind Van Gogh's *Sunflowers*. (S)

9.15 NEW **William & Kate: Too Good to Be True?** Documentary exploring the relationship between Prince William and Kate Middleton. (S)

10.45 **The Royal Family: Scandals at the Palace** 1/2. Documentary examining how the press reports on supposed royal scandals. (S)(R)
12.05 AM **Eamonn & Ruth: Secrets of the Super Rich** (S)(R)
1.00 **21.co.uk Live Casino Show**
3.00 **Access** Showbiz news. (S)
3.10 **The Hotel Inspector** Colliters Brook Farm near Bristol. (S)(R)
4.00 **Egypt's Apocalypse – Death of a Dynasty** (S)(R)
4.45 **House Doctor** (S)(SL)(R)
5.10 **Great Artists** (S)(SL)(R)
5.35 **to 6.00** AM **Wildlife SOS** (SL)(R)

+1 hour 205 | 155 | 44 | 128

SKY ONE

106 106 806 | 110 109

6.00 AM **Monkey Business** (S)(R)(AD)
9.00 **Modern Family** (S)(R)
11.00 **Supergirl** 19/22. (S5) (R)
12.00 NOON **The Flash** 19/19. (S6) (R)
1.00 PM **Football's Funniest Moments** Comical clips from the worlds of international and domestic football. (S)(R)
2.00 **Best PL Goals: 18/19** (S)
3.00 **Premier League's Greatest Moments** Jamie Carragher reveals his greatest Premier League moments. (S)(R)
5.00 **PL Greatest Games** (S)
5.15 **The Simpsons** *Sunday, Cruddy Sunday:* Homer organises a trip to the Super Bowl with a busload of friends. (S)(R) **5.45** *Homer to the Max:* Homer begins calling himself Max Power. (S)(R)

9.15 Role Models

6.15 **The Simpsons** *I'm with Cupid:* With the voice of Elton John. (S)(R) **6.45** *Marge Simpson in 'Screaming Yellow Honkers':* Marge's driving habits come under scrutiny. (S)(R) **7.15** *Make Room for Lisa:* Marge becomes addicted to eavesdropping. (S)(R) **7.45** *Maximum Homerdrive:* Homer and Bart deliver a dead trucker's cargo. (S)(R)

8.15 **Rob & Romesh vs Superstar DJs** Rob Beckett and Romesh Ranganathan meet some big names in the DJ world, then have a go at becoming superstars. (S)(R)(AD)

9.15 FILM **Role Models** Comedy starring Paul Rudd and Seann William Scott. Two irresponsible salesmen are assigned to mentor a couple of troubled kids when they are sentenced to community service after an energy drink-fuelled bender. With Christopher Mintz-Plasse and Jane Lynch. (S) (2008, 15, 96min) ★★★★
SEX ●●● VIOLENCE ●●● LANGUAGE ●●●

11.15 **Agatha Raisin** *The Haunted House – Part One:* 1/8. Agatha opens a detective agency. (S)(R) **12.20** AM *The Haunted House – Part Two:* 2/8. (S3) (S)(R)
1.25 **An Idiot Abroad 3** A visit to visit India. (S)(R)(AD)
2.25 **Hawaii Five-0** (S1) (S)(R)
3.25 **Road Wars** (S)(R)
4.00 **to 6.00** AM **Stop, Search, Seize** (S)(R)(AD)

+1 hour 206

LOCAL VARIATIONS

BBC1

SCOTLAND
Sky **951**, Virgin **862**, Freesat **960**
No variations
N. IRELAND
Sky **953**, Virgin **863**, Freesat **957**
No variations
WALES
Sky **952**, Virgin **864**, Freesat **964**
11.30am-12.00noon Sam and Shauna's Big Cook Out (S)(R) **11.05pm** Rhod Gilbert's Work Experience (S)(R) **11.35** FILM 99 Homes (S) (2014, 15, 110min) ★★★★ **1.25am** Weather for the Week Ahead (S) **1.30-6.00am** BBC News (S)

BBC2

N. IRELAND
Sky **972**, Freesat **969**
7.15pm The People's News (S)(R) **7.45-8.15pm** Keepin 'er Country at Home (S)(R)
WALES
Sky **971**, Freesat **971**
5.30pm Give a Dog a Home (S)(R) **6.00-6.15pm** Flog It! (S)(R)

ITV

No variations

S4C

Sky **134**, Virgin **166**, Freesat **120**
6.00am Cyw **8.00** Stwnsh Sadwrn **10.00** Trysorau'r Teulu **11.00** Cegin Bryn **11.30** Bywyd y Fet **12.00noon** Ffermio **12.30pm** Adre **1.00** Dan Do **1.30** Garejis: Dan y Bonet (AD) **2.00** Wil ac Aeron: Taith Rwmania **2.30** Gerddi Cymru **3.00** Cymry ar Gynfas **3.30** Becws **4.00** Ceffylau Cymru **4.30** Mamwlad Gyda Ffion Hague **5.00** Octonots **5.25** Octonots **5.45** Gêm Gartre **6.15** Clwb Rygbi **7.15** Newyddion S4C **7.30** Rhaglen Deledu Gareth New edition (AD) **8.00** Sioe Fach Fawr Series finale (AD) **9.00** Cyngerdd y 10 Difa **10.30** Bry: Mewn Cyfyng-Gyngor 2 **11.15-11.50pm** Hansh

BBC4

116 116 | 107 | 9/68 | 106 | 173 107

BBC4 programmes start at 7.00pm

7.00 PM **This Farming Life** As shown at 1.15am.
8.00 **Earth's Natural Wonders** As shown at 2.15am.
9.00 **The Young Montalbano** *New Year's Eve:* 2/6. The detective investigates when a man is shot dead in a hotel room. Subtitled. (S1)
10.50 FILM **Guys and Dolls** Classic screen version of the musical based on stories by Damon Runyon, starring Frank Sinatra, Marlon Brando and Jean Simmons. To win a bet, a gambler attempts to persuade a Salvation Army sergeant to come to Havana with him. (1955, U, 145min) ★★★★
1.15 AM **This Farming Life** 3/12. On the Isle of Lewis, ex-barrister Sandy Granville and fellow crofters collect their sheep from the moor and dip them in insecticide before mating time.
2.15 **to 3.15** AM **Earth's Natural Wonders** 2/3. The world's most inhospitable landscapes.

MORE4

136 136 830 | 147 195 | 18 | 124

8.55 AM **Kirstie's Handmade Treasures** In Nidderdale.
9.30 **A Place in the Sun: Summer Sun** Triple bill.
12.35 PM **Location, Location, Location** In Hampshire.
1.40 **Bake Off: The Professionals** Liam Charles and Tom Allen host a chocolate challenge.
2.40 **Come Dine with Me**
5.20 **Four in a Bed** Double bill.
6.25 **Four in a Bed** The Orchid Hotel in Bournemouth. **6.55** Orles Barn in Ross-on-Wye, Herefordshire. **7.25** The contestants meet one last time to learn how much they have been paid by their fellow hoteliers.
8.00 **Devon and Cornwall** The return of the documentary examining life in the two counties, following fisherman Phil as he heads out to sea to find lobster and crab.
9.00 **24 Hours in A&E** Medics treat three women who have been stabbed in a car park. **10.05** An unknown patient arrives after collapsing.
11.10 **Father Ted** 1/10. Fathers Ted and Dougal go on a dismal caravan holiday. **11.40** 2/10. The priests organise a raffle. (S2)
12.15 AM **8 Out of 10 Cats Does Countdown**
1.15 **24 Hours in A&E**
3.25 **to 3.55** AM **Father Ted**

+1 hour 236 | 196 | 86 | 125

ITV2

118 118 816 | 115 176 | 6 | 113

7.00 AM **The Ellen DeGeneres Show** Triple bill.
9.20 **Dress to Impress**
11.25 **Take Me Out**
12.40 PM FILM **Nancy Drew** Mystery with Emma Roberts. (2007, PG, 99min) ★★★
2.45 FILM **Looney Tunes: Back in Action** Zany comedy. (2003, PG, 90min) ★★★
4.40 FILM **The Lego Batman Movie** Animated comedy featuring the voices of Will Arnett and Ralph Fiennes. (2017, U, 104min) ★★★★
6.45 FILM **Charlie and the Chocolate Factory** Tim Burton's fantasy starring Johnny Depp and Freddie Highmore. A kind-hearted boy is one of the lucky winners when an eccentric confectionery king awards five children a tour of his chocolate factory. (2005, PG, 115min) ★★★★
9.00 FILM **Identity Thief** Comedy starring Jason Bateman and Melissa McCarthy. A mild-mannered accountant tries to catch the sticky-fingered spendthrift who has stolen his identity. (2013, 15, 107min) ★★★
11.20 **Family Guy** 19/30. A brush with death gives Brian a new lease of life. (S4)
12.20 AM **Family Guy**
12.45 **American Dad!**
1.45 **The Cleveland Show**
2.40 **to 3.20** AM **Hey Tracey!**

+1 hour 218 | 116 | 27 | 114

E4

135 135 829 | 106 145 | 13 | 122

6.00 AM **Rules of Engagement**
7.25 **Ramsay's Kitchen Nightmares USA**
9.25 **Don't Tell the Bride**
11.25 **Brooklyn Nine-Nine**
1.55 PM **Young Sheldon**
2.55 **The Big Bang Theory** Eight editions, including at: **4.55** Penny feels threatened by a sexy woman. **5.25** Penny begins dating comic-book shopkeeper Stuart. **5.55** Leonard and Raj take Howard to Las Vegas.
6.25 FILM **Hulk** Sci-fi fantasy based on the Marvel Comic character, starring Eric Bana, Jennifer Connelly and Nick Nolte. A scientist survives exposure to deadly gamma rays, but when he becomes angry, he is transformed into a huge, rampaging creature. (2003, 12, 138min) ★★
9.00 FILM **Terminator Genisys** Sci-fi action adventure sequel starring Arnold Schwarzenegger and Emilia Clarke. A time traveller sent on a rescue mission discovers a plot to change history beyond recognition. (2015, 12, 126min) ★★★
11.30 **Celebrity Gogglebox USA** Famous US faces critique the week's TV.
12.30 AM **Gogglebox**
1.35 **First Dates**
3.30 **to 6.00** AM **Don't Tell the Bride**

+1 hour 235 | 146 | 28 | 123

SATURDAY Entertainment

Saturday

Sky Witness

107 107 807 112 111

6.00 AM **UK Border Force**
8.00 **The Real A&E**
9.00 **Children's Hospital**
10.00 **Air Ambulance ER**
12.00 NOON **Sun, Sea and A&E**
1.00 PM **Nothing to Declare UK** Double bill following the work of customs officers in the south of England.
2.00 **Nothing to Declare** Ten editions, including at: **6.00** A boxer arrives at immigration ready for a fight. **6.30** A nervous passenger is suspected of carrying narcotics.

10.00 Blue Bloods

7 PM
7.00 **Blue Bloods** *Sins of the Father:* 10/22. Danny and Baez investigate a string of murders involving adult-film stars.

8 PM
8.00 **Blue Bloods** *Baggage:* 11/22. A bomb scare in a subway turns out to be the work of a famous street artist. (S5)

9 PM
9.00 **9-1-1** *Triggers:* 4/18. Buck has surprising news for Bobby, while Eddie helps Christopher deal with his trauma. (S3)

10 PM
10.00 **Blue Bloods** *Vested Interests:* 15/16. Danny and Baez investigate the suspicious death of a hotel employee. (S10)
11.00 **Law & Order: Special Victims Unit** 17/23. (S13)
12.00 M'T **Law & Order: Special Victims Unit** 18/23. (S13)
1.00 AM **Law & Order: SVU** (S13)
2.00 **Blue Bloods** As 7pm & 8pm.
4.00 **to 6.00** AM **Nothing to Declare**

+1 hour 207 180

Sky Atlantic

108 108 808

6.00 AM **CSI** 12-17/23. (S10)
12.00 NOON **CSI** 18/23. (S10)
1.00 PM **Without a Trace** 5/24. A child is kidnapped. **2.00** 6/24. Jack is reinstated as head of the department. **3.00** 8/24. Jack's latest investigation takes him to LA. **4.00** 9/24. A doctor vanishes after helping a patient. **5.00** 10/24. A local TV weatherman disappears. **6.00** 11/24. The team investigate the case of a missing teenager. (S7)

9.00 Game of Thrones

7.00 **Without a Trace** *Believe Me:* 12/24. The team search for a bar owner who has come into possession of a statuette.
8.00 **Without a Trace** *Once Lost:* 13/24. The team search for Elena's former partner who went missing following a sting. (S7)
9.00 **Game of Thrones** *Eastwatch:* 5/7. Tyrion worries about his Queen's behaviour and decisions, and Bran has a vision of the Night King's army. **10.10** *Beyond the Wall:* 6/7. Jon Snow goes beyond the wall to capture a white walker. (S7)
11.30 **Game of Thrones** 7/7. Tyrion tries to save Westeros from itself as everyone meets in Kings Landing to discuss the fate of the realm. (S7)
1.00 AM **Dexter** 4&5/12. (S4)
3.20 **Californication** (S7)
4.00 **to 6.00** AM **The British**

+1 hour 208

GOLD

110 110 810 124 310 392

7.30 AM **Bob Monkhouse: Million Joke Man**
8.20 **Ricky & Ralf's Very Northern Road Trip**
9.20 **Only Fools and Horses**
12.30 PM **Only Fools and Horses** As shown at 5.40pm. **2.30** As shown at 9.00pm. **4.10** Christmas special from 1992. Del Boy goes eco-friendly and launches a bottled water business. **5.40** The Trotters journey to Holland to dabble in the diamond import business.

10.40 The Cockfields

7.40 **Only Fools and Horses** The final part of the Christmas 1996 trilogy. Raquel's father finds an old watch among the Trotters' junk, which he claims could net them a fortune at auction.
9.00 **Only Fools and Horses** Christmas special from 1990. Rodney leaves home after a fight with Cassandra and arranges a date with receptionist Tanya.
10.40 **The Cockfields** 3/3. The family are preparing for Simon's 40th. (S1)
11.20 **Inside No 9** The passengers on an overnight train try to get a good night's sleep. With Julie Hesmondhalgh.
12.00 M'T **Inside No 9**
12.40 AM **Inside No 9**
2.35 **Porterhouse Blue**
3.20 **to 4.00** AM **Peep Show**

+1 hour 210 194

ITV3

119 119 817 117 177 10 115

6.00 AM **Man About the House**
6.25 **Love Your Garden**
7.25 **Coronation Street**
8.55 **Inspector Morse**
11.05 **Midsomer Murders**
1.10 PM **FILM Carry On Follow That Camel** Bawdy comedy. (1967, PG, 90min) ★★★
3.00 **Midsomer Murders** *Death of a Stranger:* A fox-hunt turns sour when a tramp is found dead in the woods. **5.00** *Blue Herrings:* Barnaby investigates a conspiracy for murder at a nursing home.

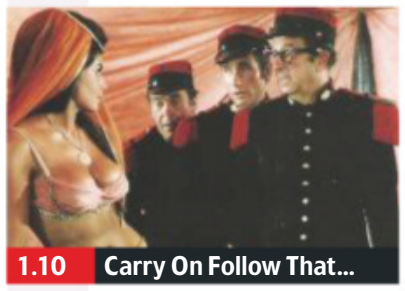
1.10 Carry On Follow That...

7.00 **Midsomer Murders** *Murder of Innocence:* A barrister is killed with a lethal dose of morphine and suspicion falls on an ex-convict who has returned to the village where he committed murder years earlier. Guest stars Sharon Duce.
9.00 **Midsomer Murders** *Bantling Boy:* Barnaby investigates the death of a racehorse trainer and suspects a family's troubled history holds the key to the mystery – until a second killing makes him think again.
11.00 **Agatha Christie's Marple** *Greenshaw's Folly:* The sleuth helps a friend find refuge at a country house, but a murderer soon targets the strange building's various inhabitants.
1.05 AM **Agatha Christie's Poirot**
2.15 **to 3.20** AM **Wild at Heart**

+1 hour 219 174 34 116

ITV4

120 120 818 118 178 24 117

6.00 AM **World of Sport**
6.15 **Casebook of Sherlock Holmes**
7.25 **The Big Fish Off**
8.25 **Monster Carp**
9.30 **LIVE ITV Racing**
10.30 **The Big Match Revisited**
11.35 **Giant Lobster Hunters**
12.35 PM **River Monsters**
1.10 **Snooker v Darts**
1.30 **LIVE ITV Racing**
4.00 **FILM The Way West** Western. (1967, PG, 122min) ★★
6.25 **FILM The Alamo** Western. (1960, PG, 161min) ★★★

12.35 River Monsters

FILM The Alamo (film started at 6.25pm) SEX ●●● VIOLENCE ●●● LANG ●●●
9.30 **FILM Bullitt** Police action thriller starring Steve McQueen as a San Francisco detective hunting the killer of an important witness. With Jacqueline Bisset. (1968, 15, 109min) ★★★★★ SEX ●●● VIOLENCE ●●● LANG ●●●
11.55 **FILM Cop Land** Crime thriller starring Sylvester Stallone as a small-town New Jersey sheriff who comes to realise the extent of local police corruption. With Harvey Keitel. (1997, 15, 105min) ★★★
2.00 **to 3.00** AM **Kojak**

+1 hour 220 175 154

BBC Scotland

SCOT 115 108 9 108 106
REST OF UK 457 162 108

12.00 NOON **to 7.00** PM **This Is BBC Scotland**
7.00 PM **The Seven** National, UK-wide and international news.
7.15 **Sportscene: European Championship Classics** New edition Memorable football matches from the BBC archives.
9.00 **Dooman** Documentary about pigeon flying.
10.00 **The Moments That Made Ford and Greg** A look back at the careers of Ford Kiernan and Greg Hemphill.
10.30 **Ed Byrne: Spoiler Alert** Ed performs his Edinburgh Fringe show at Glasgow's Tramway.
11.30 PM **to 12.00** M'T **The Quay Sessions: Greatest Hits** New edition Featuring Hue and Cry, KT Tunstall, Jack Savoretti, Snow Patrol and Karine Polwart.

Sky Two

168 160

7.00 AM **60 Minute Makeover** Triple bill.
10.00 **The Dog Whisperer**
1.00 PM **The Dog Whisperer**
3.00 **Stargate SG-1** (S3)
7.00 **Stargate SG-1** *The Devil You Know:* 13/22. Part two of two. The team are subjected to painful memories. (S3)
8.00 **Manifest** *Airplane Bottles:* 9/13. Olive searches for meaning in a centuries-old text. (S2)
9.00 **The Blacklist** *The Hawalader:* 8/18. Red is desperate for information about the whereabouts of an old friend. (S7)
10.00 **Brassic** 6/6. Cardi proposes to Carol. (S2)
11.00 **The Late Late Show with James Corden: Best of the Week** Highlights of the show.
12.00 M'T **A League of Their Own** Five editions.
5.00 **to 6.00** AM **Vet Adventures**

Pick

159 165 11 144

6.00 AM **Nothing to Declare**
11.00 **Road Wars**
12.00 NOON **Brit Cops: Rapid Response**
2.00 PM **Border Security USA**
3.00 **Stop, Search, Seize**
5.00 **Motorway Patrol** Double bill of editions.
6.00 **Caught on Dashcam**
7.00 **Caught Red Handed** A shop owner who tracked down a burglar. **7.40** A post office comes under attack. **8.20** Police officers set a trap for thieves breaking into a garage.
9.00 **Ultimate Road Wars**
10.00 **Brit Cops: Frontline Crime UK**
11.00 **Banged Up Abroad**
12.00 M'T **The Force: North East**
1.00 AM **Brit Cops: War on Crime**
2.00 **Banged Up Abroad**
4.00 **to 6.00** AM **Highway Patrol**

+1 hour 259 92 145

Dave

111 111 127 227 19 157 19

7.10 AM **Steve Backshall's Extreme River Challenge**
8.00 **Top Gear**
9.00 **Rick Stein: From Venice to Istanbul**
10.00 **American Pickers**
12.00 NOON **Storage Hunters**
2.00 PM **Border Force: America's Gatekeepers**
3.00 **Eddie Eats America**
4.00 **Top Gear** Double bill.
6.00 **Would I Lie to You?**
8.00 **Not Going Out** Lucy plans a secret party. **8.40** The friends jet off on a summer holiday. **9.20** Lee worries the woman of his dreams is drifting farther away.
10.00 **Mock the Week**
10.40 **Big Zuu's Big Eats**
11.20 **Mock the Week**
12.00 M'T **Have I Got a Bit More Old News for You**
1.00 AM **Dave Gorman: Modern Life Is Goodish**
2.15 **to 4.00** AM **Alan Davies: As Yet Untitled**

+1 hour 211 131 79

Comedy Central

112 112 812 132 181 307 370

8.00 AM **Friends**
11.00 **FILM Spaceballs** Sci-fi. (1987, 12, 92min) ★
12.50 PM **FILM Three Amigos!** Comedy Western. (1986, PG, 105min) ★★★
3.05 **Friends**
7.15 **FILM Billy Madison** Comedy starring Adam Sandler, Darren McGavin and Bridgette Wilson. (1995, PG, 90min) ★★
9.00 **FILM The Wedding Singer** Romantic comedy with Adam Sandler and Drew Barrymore. (1998, 12, 97min) ★★★★★
11.00 **Lee Evans Live from the West End**
12.30 AM **Your Face or Mine**
3.00 **RuPaul's Drag Race All Stars**
3.50 **Takeshi's Castle**
4.15 **Impractical Jokers: The First Hundred**
4.35 **to 5.00** AM **Impractical Jokers: The Second Hundred**

+1 hour 212 133

ITV Be

131 119 179 26 118

7.00 AM **Real Housewives of Orange County**
8.50 **Be Tasty**
9.00 **LittleBe**
12.00 NOON **Masters of Flip**
12.55 PM **Don't Be Tardy**
1.45 **The Real Housewives of Atlanta** Reality series.
2.45 **The Real Housewives of Orange County**
3.40 **The Real Housewives of Cheshire** Reality series.
4.45 **Little Women: LA** Five editions, including at: **8.05** Christy throws a Botox party to regain her self-confidence.
9.00 **FILM Notting Hill** Romantic comedy starring Julia Roberts and Hugh Grant. A divorced Notting Hill bookshop owner hesitantly woos a Hollywood star. (1999, 15, 120min) ★★★★
11.30 **Vanderpump Rules**
12.30 **to 12.55** AM **Unboxed**

+1 hour 231 120 119

★★★★★ Excellent ★★★★ Very Good ★★★ Good ★★ Average ★ Poor

SAVE UP TO 36%
SUBSCRIPTION OFFER: 6 ISSUES FOR £1*
Subscribe online www.tvandsatsubs.com/63AB
OR CALL 0330 3331 113 and quote code 63AB
*Your payments will then continue at £19.99 payable every three months, saving 36%

13 June Saturday

Alibi

132 132 826 | 126 212 | 312 | 382

7.15 AM **Murdoch Mysteries** (S8)
11.00 **Death in Paradise** 2/8. (S6)
12.20 PM **Miss Marple**
4.20 **WPC 56** 2/5. Annie's involvement in a murder case causes a rift with her father. **5.20** 3/5. DI Sawyer's missing suspect makes a violent reappearance. (S3)
6.20 **Miss Marple** *Murder at the Vicarage:* An unpopular colonel is found dead in the vicarage of St Mary Mead and investigations reveal no shortage of suspects.

8.25 Miss Marple

Miss Marple (started at 6.20pm)
8.25 **Miss Marple** *Sleeping Murder:* A newlywed, recently arrived in England from New Zealand, sees disturbing visions of a strangled corpse in the hallway of her dream home.
10.20 **Inspector George Gently** *Breathe in the Air:* A woman's body is found on the moors.
12.20 AM **WPC 56** As 4.20pm. **1.20** As 5.20pm.
2.20 **to 4.00** AM **The Mrs Bradley Mysteries** *Speedy Death:* Amateur sleuth Adela Bradley investigates when a murder takes place at her god-daughter's engagement party.

+1 hour 232 191

Syfy

152 152 892 | 138 137 | 319 | 375

6.00 AM **FILM Age of Dinosaurs** Thriller starring Treat Williams. (2013, PG, 88min) ★★
8.00 **Teleshopping**
11.00 **FILM Age of the Dragons** Action fantasy starring Danny Glover. (2010, 12, 90min) ★
1.00 PM **The Curse of King Tut's Tomb** 1&2/4. Adventure drama starring Casper Van Dien and Leonor Varela.
5.00 **FILM Almighty Thor** Fantasy adventure starring Richard Grieco and Cody Deal. (2011, 12, 92min) ★

5.00 Almighty Thor

7.00 **Pandora** / *Shall be Released:* 4/13. Jax joins Xander and her fellow cadets in responding to a distress call. (S1)
8.00 **Vagrant Queen** *All Old Things Must Pass – Part One:* 9/10. The team arrive on Arriopa to take down Lazaro. (S1)
9.00 **FILM Last Action Hero** Action fantasy starring Arnold Schwarzenegger, Austin O'Brien and Charles Dance. A magic cinema ticket transports a young movie fan into the on-screen action. (1993, 15, 130min) ★★★
SEX ●●● VIOLENCE ●●● LANG ●●●
11.30 **FILM The Sweeney** Action thriller starring Ray Winstone. (2012, 15, 112min) ★★★
2.00 AM **FILM Empire of the Sharks** Sci-fi action thriller. (2017, 15, 86min) ★
4.00 **to 6.00** AM **FILM Moby Dick** Monster movie. (2010, 12) ★★

+1 hour 252 229

W

109 109 809 | 125 211 | 311 | 383

6.10 AM **The Bill**
11.00 **Tipping Point**
12.00 NOON **Tipping Point**
1.00 PM **Tipping Point** Triple bill of the arcade-themed quiz show.
4.00 **Property Brothers: Forever Homes** Jonathan and Drew Scott help a family to stay in their forever home. **5.00** Drew and Jonathan attempt to restore some charm to a vintage home. **6.00** A major renovation to turn a couple's starter home into their dream space.

7.00 Outnumbered

7.00 **Outnumbered** It is Boxing Day in the Brockman household and Santa has paid a visit – along with some burglars.
8.00 **Inside the Ambulance** The West Midlands paramedics respond to a case of gang violence.
9.00 **FILM Easy A** Teen comedy starring Emma Stone. A high-school student makes herself notorious after telling a little white lie about losing her virginity. With Penn Badgley. (2010, 15, 92min) ★★★
SEX ●●● VIOLENCE ●●● LANG ●●●
11.00 **999 Rescue Squad** The medics treat the victim of a stabbing at a meat plant. **12.00** M'T A homeowner's booby trap sparks a major rescue operation.
1.00 AM **Fat and Fatter**
1.50 **to 3.00** AM **Disaster DIY**

+1 hour 209 190

Sky Comedy

113 113 813 | 122 121 | 320 | 385

8.00 AM **Everybody Hates Chris**
10.00 **The Mindy Project** (S3)
1.30 PM **30 Rock** Eleven episodes of the sitcom, including at: **5.00** 17/21. Jack helps his brother get a job on the show. Guest stars Nathan Lane. **5.30** 18/21. Jack plots the downfall of his Californian rival. Guest stars Will Arnett. **6.00** 19/21. Jack receives a visit from his boss. Guest stars Rip Torn and Emily Mortimer. **6.30** 20/21. Floyd ponders moving back to Cleveland. (S1)

9.35 Girls

7.00 **FILM Brewster's Millions** Comedy starring Richard Pryor and John Candy. A baseball pitcher must spend $30million in 30 days to inherit an even bigger fortune. (1985, PG, 97min) ★★★
SEX ●●● VIOLENCE ●●● LANG ●●●
9.00 **Betty** 1/6. Comedy starring Dede Lovelace and Nina Moran. (S1)
9.35 **Girls** 3/10. Marnie meets a self-confident artist. **10.15** 4/10. Hannah starts a job at a law firm. (S1)
10.50 **The Tonight Show Starring Jimmy Fallon** New edition Chat show.
11.50 **FILM National Lampoon's Animal House** American college campus comedy set in the 1960s, with John Belushi and Donald Sutherland. (1978, 15, 109min) ★★★★★
2.00 AM **Girls** 1-3/10. (S1)
4.00 **The Mindy Project** 7/21. (S3)
4.30 **to 5.00** AM **Everybody Hates Chris**

FOX

124 124 821 | 157 199

8.00 AM **Bull** 1/22. (S2)
9.00 **Bones** 20&21/24. (S8)
11.00 **The Mentalist** 15/24. (S3)
12.00 NOON **Bones** 22&23/24. (S8)
2.00 PM **NCIS** 14/24. (S14)
3.00 **The Mentalist** 16/24. (S3)
4.00 **NCIS** 15/24. Part one of two. Abby's homeland security think-tank is compromised. **5.00** 16/24. Bishop seeks vengeance for the murder of her boyfriend Qasim. (S14)
6.00 **NCIS: New Orleans** 8/24. An informant is placed in protective custody. (S5)

6.00 NCIS: New Orleans

7.00 **NCIS** *What Lies Above:* 17/24. McGee learns the previous occupant of his apartment hid an item of value within.
8.00 **NCIS** *MIA:* 18/24. The team re-investigate an apparent accidental death on behalf of a dying sailor. (S14)
9.00 **Family Guy** 27/30. Burglars break into the Griffins' home. (S4) **9.30** 1/18. Stewie's teddy is ruined by a dog. (S5)
10.00 **Family Guy** 16/21. Brian passes herpes to Stewie. **10.30** 17/21. Peter becomes an intelligent, classy person. (S12)
11.00 **American Dad!** 7/31. A break-in rattles Francine. **11.30** 8/31. Jeff becomes a star dog racing coach. (S15)
12.00 M'T **Family Guy** (S12)
12.30 AM **Family Guy** (S12)
3.00 **American Dad!** (S15)
4.00 **to 5.00** AM **Bull**

+1 hour 224 158

Saturday 7 PM 8 PM 9 PM 10 PM

Sony Channel

157 189 48 142

6.00 AM **Hart to Hart**
1.00 PM **Hart to Hart**
7.00 **Hart to Hart** *Hartstruck:* 20/22. Jennifer's life is endangered by a psychopathic woman who wants Jonathan all to herself. **8.00** *Too Close to Hart:* 21/22. The sleuthing duo try to track down art forgers who are replacing masterpieces with fakes. (S4)
9.00 **Classic Who Wants to Be a Millionaire?** Triple bill of the big-prize quiz.
12.00 M'T **Classic Who Wants to Be a Millionaire?**
1.00 AM **Due South** (S1)
2.50 **Sony Movie News Extra**
3.00 **M*A*S*H** 20/24. (S1)
3.30 **Agatha Christie's Partners in Crime** (S1)
4.20 **The Agatha Christie Hour** 1/10. (S1)
5.10 **to 6.00** AM **Touched by an Angel**

+1 hour 257 220 152

Sky Arts

122 122 820 | 123 156

6.00 AM **Discovering Romance on Film**
7.30 **Tales of the Unexpected**
10.00 **Discovering: Basil Rathbone**
11.00 **Discovering: Jon Voight**
12.00 NOON **Discovering: Dustin Hoffman**
1.00 PM **Discovering: Julia Roberts**
2.00 **The Seventies**
4.00 **John Lennon – Imagine**
5.20 **George Ezra: Live at Baloise Session**
7.00 **NEW Isle of Wight Festival Greatest Hits** Double bill of further highlights from the event.
12.00 M'T **Guns N' Roses: Appetite for Democracy**
2.30 AM **The Festival That Rocked the World**
4.00 **The Nineties**
5.00 **to 6.00** AM **The Gardens of Pompeii**

4seven

137 143 203 47 110 127

9.00 AM **Beat the Chef**
9.30 **Come Dine with Me**
12.00 NOON **Work on the Wild Side**
5.00 **Ramsay's Kitchen Nightmares USA**
7.00 **Ramsay's Kitchen Nightmares USA** The chef helps a restaurant in New Orleans. **8.00** A struggling restaurant in LA.
9.00 **Celebrity Gogglebox** A rolling cast of famous faces appraise the week's television.
10.00 **First Dates Hotel** A look back at the series' most memorable and dynamic dates.
11.05 **8 Out of 10 Cats Does Countdown** With Sean Lock, Jon Richardson and Henning Wehn.
12.10 AM **Sex in Lockdown**
1.15 **Inside Cadbury: Chocolate Secrets Unwrapped**
2.20 **to 4.50** AM **Come Dine with Me**

5USA

141 141 153 21 129

9.00 AM **Murder, She Wrote**
1.00 PM **Murder, She Wrote**
6.05 **Murder, She Wrote** *Footnote to Murder:* Jessica sets out to prove a friend's innocence. **7.05** *Murder Takes the Bus:* Jessica takes to the open road. **8.05** *Armed Response:* Jessica investigates a medical murder. **9.10** *Murder at the Oasis:* An unpopular celebrity is killed.
10.10 **Law & Order: Special Victims Unit** *Betrayal's Climax:* 13/24. A girl is reported to have been kidnapped. **11.05** *Wednesday's Child:* 14/24. The team search for a missing diabetic child. (S15)
12.05 AM **Law & Order: Special Victims Unit**
1.55 **Remington Steele**
3.50 **to 4.00** AM **Access**

+1 hour 241 185 56 130

5STAR

128 151 30 131

8.00 AM **My Wife and Kids**
11.55 **FILM Mr Magorium's Wonder Emporium** Children's fantasy. (2007, U, 90min) ★★★
1.50 PM **FILM The Lord of the Rings: The Fellowship of the Ring** Fantasy adventure with Elijah Wood. (2001, PG, 178min) ★★★★★
5.20 **FILM King Kong** Peter Jackson's remake of the monster movie starring Naomi Watts. (2005, 12, 187min) ★★★★
9.00 **FILM Angels & Demons** Mystery thriller starring Tom Hanks and Ewan McGregor. (2009, 12, 138min) ★★
11.45 **FILM A Few Good Men** Drama starring Tom Cruise. (1992, 15, 132min) ★★★★
2.35 AM **Flights from Hell**
3.35 **to 4.00** AM **Two and a Half Men**

+1 hour 228 186 55 141

Drama

143 130 20 158

7.10 AM **Where the Heart Is**
9.00 **Lovejoy**
11.00 **Sharpe**
1.00 PM **Shakespeare & Hathaway – Private Investigators**
2.00 **Dalziel & Pascoe**
6.00 **The Brokenwood Mysteries** *The Power of Steam:* 1/4. Mike and his team investigate a murder at a Brokenwood steampunk event. (S6)
8.00 **Father Brown** *The Crackpot of the Empire:* A former music hall comedian swears revenge on the priest.
9.00 **Ashes to Ashes** 5/8. Two of Gene's former colleagues arrive from Manchester. **10.20** 6/8. Viv is taken hostage during a prison riot. (S3)
11.40 **New Tricks**
1.00 **to 4.00** AM **I Am the Night**

+1 hour 243 226

SKY HD SD | VIRGIN HD | FREEVIEW HD | FREESAT HD | BT HD

CBS Drama

147 197 71 134

7.30 AM **Tomorrow's World**
8.00 **Teleshopping**
9.00 **Walker, Texas Ranger**
2.00 PM **Medical Detectives**
4.00 **Judge Judy**
9.00 **Psychic Private Eyes** In Ireland, psychics Tony Stockwell and TJ Higgs try to help Mary Phelan find out what happened to her sister, who disappeared in 1995.
10.00 **Medium** *Mother's Little Helper:* 7/22. Allison and Ariel find two bodies. **11.00** *The Whole Truth:* 8/22. Allison and Devalos investigate the death of a congressman. **12.00** M'T *Better Off Dead:* 9/22. A ghost declines Allison's help. **1.00** AM *Very Merry Maggie:* 10/22. Allison is haunted by a doll. **2.00** *Apocalypse, Push:* 11/22. Kenneth Push experiences visions. (S3)
3.00 **to 6.00** AM **Judge Judy**

CBS Justice

148 192 39 137

8.30 AM **The Key of David**
9.00 **Father Dowling Mysteries**
11.00 **Perry Mason**
2.15 PM **NCIS** (S4)
7.00 **Scorpion** *Sci Hard:* 5/22. Sly tries to ace a big exam. **8.00** *Queen Scary:* 6/22. The team investigate the existence of ghosts on the *Queen Mary*. (S4)
9.00 **CSI: NY** *On the Job:* 21/23. Mac fights to clear Danny's name. **10.00** *The Closer:* 22/23. Mac's testimony is questioned by a defendant in a trial. **11.00** *What You See Is What You See:* 23/23. Mac gets caught up in a shooting at a cafe. (S1)
12.00 M'T **CSI: NY** (S2)
1.55 **Perry Mason**
4.50 **The 4400** (S4)
5.35 **to 6.00** AM **Karma's a B****

+1 hour 69

Challenge

160 164 46 146

7.00 AM **Total Wipeout**
9.30 **Take Your Pick** With Des O'Connor.
11.30 **Family Fortunes**
1.00 PM **Family Fortunes** Game show hosted by Les Dennis.
3.00 **Strike It Lucky** Michael Barrymore hosts the madcap game show.
5.00 **Blankety Blank** Quiz show with celebrity guests. Presented by Les Dawson.
7.00 **The Chase** Quiz hosted by Bradley Walsh.
8.00 **The Chase Celebrity Special** Four celebrity contestants answer general knowledge questions and work as a team to take on one of the ruthless Chasers and secure a prize.
9.00 **The Chase** Quiz hosted by Bradley Walsh.
11.00 **Bullseye** Darts-based quiz with Jim Bowen.
4.00 **to 6.00** AM **The Chase**

Comedy Central Extra

127 182 308

6.00 AM **Takeshi's Castle**
7.00 **Teleshopping**
9.00 **The Middle**
12.10 PM **Impractical Jokers**
3.15 **The King of Queens**
8.00 **Friends** 18/24. Joey is nominated for an award. **8.30** 21/24. Chandler tries to write his marriage vows. **9.00** 23/24. Part one of two. Chandler is missing ahead of his wedding. **9.30** 24/24. Part two of two. The friends search for Chandler. (S7) **10.00** 1/24. Rachel contemplates her next move. (S8)
10.30 **Friends** (S8)
12.00 M'T **South Park**
1.30 AM **Michael McIntyre: Hello Wembley!**
2.30 **Lip Sync Battle**
3.00 **The Fresh Prince of Bel-Air** Four episodes.
4.30 **to 6.00** AM **Friends**

+1 hour 227

Sky Documentaries

114 114 814 277 353 368

6.00 AM **The Directors**
9.00 **Richard E Grant's Hotel Secrets** Four editions.
1.00 PM **Hollywood Couples**
3.00 **My Icon**
3.20 **Becoming Mike Nichols**
4.45 FILM **Kenny** Documentary about the life of Kenny Dalglish. (2017, 12, 75min) ★★★
6.30 FILM **89** The incredible story of one of football's most dramatic triumphs. (2017, PG, 91min) ★★★
8.15 **I Am Patrick Swayze** A tribute to the actor.
10.00 NEW **Never Surrender: A Galaxy Quest Documentary** A celebration of the 20th anniversary of the sci-fi comedy.
11.40 FILM **Cobain: Montage of Heck** The Nirvana frontman's life. (2015, 15, 150min) ★★★★
2.10 AM **Baghdad ER**
3.25 **PL Legends**
4.00 **to 6.00** AM **Fish Town**

Sky Nature

130 130 893 279 385 372

6.00 AM **Baby Animals**
7.00 **Strange Creatures**
8.00 **Reef Wrecks**
1.00 PM **Baby Animals**
2.00 **Strange Creatures**
3.00 **Arctic Secrets**
6.00 **David Attenborough's Rise of Animals: Triumph of the Vertebrates**
8.00 **Untamed Valley** New edition The creatures of Luangwa Valley's busy grasslands.
9.00 **Deadly Australians** New edition The creatures to be found in Australia's deserts.
10.00 **Wild Animal Babies**
11.00 **Amazing Animal Friends**
12.00 M'T **Secret Life of the Tasmanian Devil**
1.00 AM **Untamed Valley**
2.00 **Deadly Australians** As shown at 9.00pm.
3.00 **to 6.00** AM **Great Parks of Africa**

E!

151 151 834 140 139 321 386

7.00 AM **Keeping Up with the Kardashians**
10.00 **News: Daily Pop**
10.30 **Dating: No Filter**
11.00 **Flip It Like Disick**
2.00 PM **Botched**
6.00 **Total Bellas**
7.00 **Botched** Paul Nassif steps in to help a boxer's crushed nose. **8.00** An Army Black Hawk crew chief who has been dealing with botched breast surgery.
9.00 **True Hollywood Story** Navigating the dangers of fame.
10.00 **Total Bellas** Brie and Bryan head to Sedona to heal their relationship.
11.00 **Hollywood Medium with Tyler Henry**
12.00 M'T **Very Cavallari**
1.00 AM **Life of Kylie**
2.00 **Teleshopping**
3.00 **Hollywood Medium with Tyler Henry**
4.00 **to 5.00** AM **Total Bellas**

Food Network

140 285 41 148

6.00 AM **Diners, Drive-Ins and Dives** Four editions.
8.00 **The Pioneer Woman**
10.00 **Valerie's Home Cooking** Four editions.
12.00 NOON **Barefoot Contessa – Back to Basics** Triple bill.
1.30 PM **Nigella Bites**
2.00 **Paul Goes To Hollywood**
3.00 **James Martin: Home Comforts**
5.00 **Jamie and Jimmy's Friday Night Feast**
7.00 **Jamie and Jimmy's Friday Night Feast**
8.00 **Jamie Cooks Italy** Jamie Oliver samples Italian home cooking. **8.30** Jamie Oliver heads to Puglia to seek out family recipes.
9.00 **Man v Food**
12.00 M'T **Mystery Diners**
1.00 **to 3.00** AM **Diners, Drive-Ins and Dives**

+1 hour 240 149

Lifetime

187 208 329 384

7.00 AM **Flipping Vegas**
8.45 **Flipping Virgins**
12.30 PM **19 Kids & Outnumbered: Bringing Up Bates**
5.10 **The Real Housewives of Beverly Hills**
7.00 **Storage Wars** Brandi and Jarrod uncover an Illuminating stash. **7.30** Mary tries to impress a client.
8.00 **Hero Ink** A policeman comes in for a tattoo. **8.30** A detective commemorates four murdered children.
9.00 **Ghost Hunters**
10.00 **My Ghost Story: Caught on Camera** A couple find a strange porcelain doll in a tree.
11.00 **Psychic Kids**
12.00 M'T **Ghost Hunters**
1.00 AM **My Ghost Story: Caught on Camera**
2.00 **Psychic Kids**
3.00 **to 4.00** AM **Storage Wars**

Paramount Network

150 187 150 31 132

9.00 AM **The Gadget Show**
10.00 **WWE SmackDown Highlights** New edition
11.00 **Access**
11.10 FILM **Tunes of Glory** Drama. (1960) ★★★★
1.25 PM FILM **Sitting Bull** Western. (1954, U) ★★
3.45 FILM **Vera Cruz** Western. (1954, PG, 94min) ★★★
5.40 FILM **The Bridge on the River Kwai** Drama. (1957, PG) ★★★★★
9.00 FILM **Blown Away** Action thriller. (1994, 15, 121min) ★★★
11.20 FILM **Escape from New York** Adventure. (1981, 15, 99min) ★★★★
1.25 AM FILM **Cloverfield** Sci-fi. (2007, 15) ★★★
3.05 **Empire** 11/18. (S4)
4.00 **Star**
4.45 **Now That's Funny!**
5.35 **to 6.00** AM **Criminals: Caught on Camera**

+1 hour 250 94

Sky Crime

121 121 819 136 135

6.00 AM **Motorway Patrol**
7.00 **Highway Patrol**
11.00 **Stop, Search, Seize**
1.00 PM **UK Border Force**
2.00 **Brit Cops: Law & Disorder** Four editions.
6.00 **Snapped** Double bill.
8.00 **Killer in My Village** The 2004 murder of North County Dublin mother-of-two Rachel O'Reilly.
9.00 **World's Most Evil Killers** A profile of the Truck Stop Killer, Robert Ben Rhoades, who targeted hitchhikers and sex workers in a horrific string of crimes spanning 15 years.
10.00 **Dahmer on Dahmer: A Serial Killer Speaks**
11.35 **Britain's Most Evil Killers** Four editions.
3.30 AM **Brit Cops: Law & Disorder**
4.30 **to 6.00** AM **Motorway Patrol**

+1 hour 221 207

CBS Reality

146 148 66 135

9.00 AM **Judge Judy**
5.00 PM **Unsolved Mysteries**
7.00 **Something's Killing Me** Patients die mysteriously during a critical care nurse's shifts. **8.00** Patients begin to show up at hospitals with mysterious bacterial infections.
9.00 **Donal MacIntyre's Murder Files** Undercover reporter and journalist Donal MacIntyre examines the most horrific and fascinating crimes. **10.00** Donal talks to DS Julie Mackay about the murder of Paul Pass.
11.00 **Dark Waters of Crime**
12.00 M'T **Voice of a Serial Killer** Triple bill.
3.00 AM **Death Row Stories**
3.45 **Unsolved Mysteries**
5.10 **to 6.00** AM **Bondi Rescue**

+1 hour 246 201 67 136

Really

142 128 17 160

6.00 AM **Fantasy Homes by the Sea** On Ibiza.
7.00 **Teleshopping**
8.00 **Homes Under the Hammer** Four editions.
12.00 NOON **Antiques Road Trip** Double bill.
2.00 PM **Cops UK: Bodycam Squad** Double bill.
4.00 **Helicopter ER**
9.00 NEW **Watching with the Osbournes: Portals to Hell** Ozzy and Sharon Osbourne watch their son Jack on his paranormal exploits.
10.00 **Portals to Hell** Paranormal activity in the Shanghai Tunnels of Portland, Oregon.
11.00 **Kindred Spirits**
12.00 M'T **Unexplained: Caught on Camera**
1.00 AM **Help! My House Is Haunted**
2.00 **Teleshopping**
4.00 **to 6.00** AM **Cops UK: Bodycam Squad**

Blaze

164 216 63 162

6.00 AM **UFO Hunters**
8.00 **Forged in Fire**
9.00 **Fire Masters: BBQ Wars** Double bill.
11.00 **Hardcore Pawn**
3.00 PM **Pawn Stars**
7.00 **American Restoration** Steve takes on the challenge of restoring a 1978 Gran Torino.
8.00 **WW2 Treasure Hunters** Suggs and Stephen Taylor tell the stories behind artefacts found on former military sites across the UK. **9.00** Relics from the United States' elite 82nd airborne infantry division.
10.00 **Search for the Lost Giants** Jim and Bill Vieira investigate reports of giant skeletons.
11.00 **Ancient Aliens**
1.00 AM **Swamp People**
2.00 **Parking Wars**
3.00 **Wicked Tuna**
5.00 **to 6.00** AM **Pawn Stars**

TLC

133 133 827 167 323 377

6.00 AM **Say Yes... Atlanta**
10.00 **Say Yes to the Dress**
12.00 NOON **Say Yes to the Dress: Lancashire**
1.00 PM **Curvy Brides Boutique** Four editions.
3.00 **Dr Pimple Popper**
5.00 **Say Yes to the Dress: UK** Double bill.
6.00 **Say Yes to the Dress: Atlanta** Double bill.
7.00 **Say Yes to the Dress: Lancashire** Gok helps a police officer bride visualise her gown.
8.00 **Say Yes to the Dress**
9.00 **Say Yes to the Dress: UK** Double bill.
10.00 **Dr Pimple Popper**
11.00 **Say Yes to the Dress: Lancashire** As 7.00pm.
12.00 M'T **Say Yes to the Dress**
1.00 AM **Say Yes... UK**
2.00 **Dr Pimple Popper**
3.00 **Say Yes... Atlanta**
5.00 **to 6.00** AM **Say Yes to the Dress**

+1 hour 233 172

5SELECT

153 152 54 133

9.00 AM **Access**
9.10 **The Dog Rescuers with Alan Davies**
1.05 PM **Yorkshire: A Year in the Wild**
5.00 **Canada: A Year in the Wild** Documentary exploring the epic wilderness through all four seasons. **6.00** The wildlife of Canada through the harsh winter months. **7.00** The wildlife of Canada in spring. **8.00** The wildlife of Canada in summer.
9.00 FILM **Terms of Endearment** Comedy drama. (1983, 15, 132min) ★★★★★
11.40 **Real Patrick Swayze: In His Own Words**
1.40 AM **The Dog Rescuers with Alan Davies**
2.40 **How the Victorians Built Britain**
3.35 **to 4.00** AM **Criminals: Caught on Camera**

Quest

144 144 831 169 12 114 172

6.00 AM **Steel Buddies**
7.00 **Autobahn**
8.00 **Wheeler Dealers**
3.00 PM **Wheeler Dealers: On the Road**
4.00 **Plane Reclaimers**
5.00 **Outback Opal Hunters**
6.00 **Wheeler Dealers**
7.00 **Salvage Hunters – Best Buys**
8.00 **Salvage Hunters**
9.00 **The Repair Shop**
10.00 **World's Greatest Motorcycle Rides** Henry Cole faces crossing the infamous Nullabor Plain, some 2,000kms of nothing.
11.00 **Outback Opal Hunters**
12.00 M'T **Jungle Gold**
1.00 AM **Secrets Underground**
2.00 **American Chopper**
3.00 **Flying Wild Alaska**
4.00 **Dirty Jobs**
5.00 **to 6.00** AM **How It's Made**

+1 hour 244 213 72 168

Quest Red

149 170 38 169

6.00 AM **Say Yes to the Dress: Atlanta**
7.00 **Bondi Vet: Coast to Coast** Double bill.
9.00 **My 600lb Life: Where Are They Now?**
11.00 **My 600lb Life**
1.00 PM **Disappeared**
2.00 **Say Yes... UK**
3.00 **Say Yes to the Dress**
6.00 **Long Island Medium**
8.00 **Hoarding: Buried Alive** A man's hoarding threatens his family.
9.00 **Evil Online**
10.00 **Surviving Evil**
11.00 **Mummy's Little Murderer**
12.00 M'T **Forensic Detectives**
1.00 AM **Murder on CCTV**
2.00 **Murder Comes to Town**
3.00 **FBI Files**
3.50 **Animal Cops Houston**
4.40 **Bondi Vet**
5.30 **to 6.00** AM **Say Yes to the Dress: Bridesmaids**

+1 hour 249 78 170

★★★★★ Excellent ★★★★ Very Good ★★★ Good ★★ Average ★ Poor

Discovery

125 125 822 250 322 376

6.00 AM **Finding Escobar's Millions** Six editions.
12.00 NOON **Alaskan Bush People** Six editions, including at: **3.00** PM The wolfpack prepare for their first ever wedding in the bush. **4.00** Bird and Gabe are forced to take action when a hungry predator approaches. **5.00** Bear gets a visit from a girl on North Star Ranch.
6.00 **Deadliest Catch** Scott Campbell Jr pioneers a long-dormant fishery.

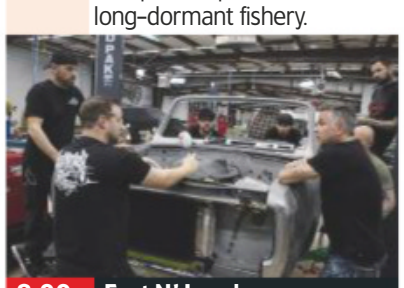

8.00 Fast N' Loud

7.00 **Gold Divers** Shawn must fight the shifting tide, Ken strains his excavator arm, and new diver Brian saves Vernon's day.
8.00 **Fast N' Loud** The team start work on a quick and easy upgrade for a 1967 Firebird convertible, but it becomes a valuable job.
9.00 **Outback Truckers** Scotty is pulled over by transport inspectors, and Mark faces dangerous oncoming traffic.
10.00 **Secrets of Interrogation** Series uncovering the powerful secrets police detectives use to get suspects to confess.
11.00 **First Week In** The experiences of men being jailed for crimes ranging from attempted murder to possession of controlled substances.
12.00 M'T **Outback Truckers**
1.00 AM **Strange World**
3.50 **Building Off the Grid**
5.30 **to 6.00** AM **How It's Made**

+1 hour 225 258

Animal Planet

162 162 836 251 325 378

6.00 AM **Animal Cops Houston** Ten editions, including at: **12.00** NOON An emaciated horse gives birth prematurely. **1.00** PM The officers have cause to investigate a breeder. **2.00** An emergency rescue mission is launched. **3.00** A pack of dogs is saved.
4.00 **My Cat from Hell** A veteran with PTSD needs assistance. **5.00** Jackson tries to stop a cat's uncontrollable spraying. **6.00** A bullying cat who is holding female felines hostage.

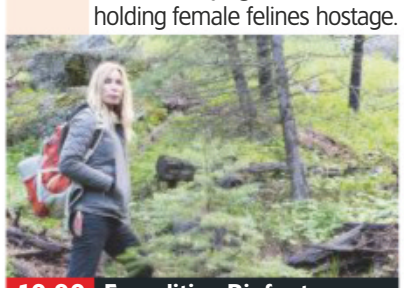

10.00 Expedition Bigfoot

7.00 **Nature's Strangest Mysteries: Solved**
7.30 **Little Giants** The sugar glider a small predator in southern California.
8.00 **Saved By the Barn** A cow called Buttercup comes to the barn, but the team are concerned about her behaviour.
9.00 **The Zoo** The staff head to Manhattan to rescue a wallaby, and some alligators move into their summer home.
10.00 **Expedition Bigfoot** Mireya and Ronny have a terrifying experience when they realise they are not alone in a forest.
11.00 **Animal Cops Detroit** The prosecution of an owner of a pair of pit bull terriers suffering from severe mange is considered.
12.00 M'T **Animal Cops Detroit**
4.40 AM **Nature's Strangest Mysteries: Solved**
5.10 **to 6.00** AM **My Cat from Hell**

+1 hour 262 259

Nat Geographic

129 129 824 266 268 317 373

8.00 AM **The Truth Behind**
11.00 **Ancient X Files**
1.00 PM **Area 51: I Was There**
2.00 **UFO UK: New Evidence**
3.00 **Ghost Ship: Resurrection**
4.00 **Save the Titanic: Treasures from the Deep** Robert Ballard reunites items found in the shipwreck with the descendants of the victims.
5.00 **Back to the Titanic** The first manned mission to the *Titanic* in nearly 15 years.
6.00 **Expedition Amelia** Amelia Earhart's disappearance.

6.00 Expedition Amelia

7.00 **Cannibal Island** Piers Gibbon investigates whether cannibalism is still being practised in Papua New Guinea.
8.00 **The Lost Tomb of Alexander the Great** Pepi Papakosta goes in search of the conqueror's final resting place.
9.00 **Lost Tomb of Genghis Khan** Engineer and explorer Albert Lin goes in search of the Mongol leader's body.
10.00 **Buried Secrets of the Bible** Visiting ancient sites in Egypt to explore the truth behind the Parting of the Red Sea.
11.00 **Buried Secrets of the Bible** Using space age technology to uncover the real story behind the destruction of Sodom and Gomorrah.
12.00 M'T **Head of John the Baptist** Investigating the origins of a fifth-century urn.
1.00 **to 5.00** AM **Ancient X Files**

+1 hour 229 267

Sky History

123 123 825 270 327 379

6.00 AM **Forged in Fire**
8.00 **Empires of Blood**
10.00 **Egypt's Unexplained Files**
11.00 **Warrior's Way**
12.00 NOON **Ancient Aliens**
1.00 PM **Storage Wars** Ten editions, including at: **5.00** The teams make a trip to auctions in Palm Desert. **5.30** Jarrod and Brandi hope for good luck in San Diego.
6.00 **Curse of Skinwalker Ranch** The team members share their findings with the Attorney General of Utah.

9.00 America's Nazi...

7.00 **Forged in Fire** The smiths run into a world of welding mishaps as they salvage metal for blades from a go-kart.
8.00 **Forged in Fire** Four former winners return to the forge for the biggest twist in the show's history.
9.00 **NEW America's Nazi Experiment** The story of The Third Wave, an experiment in a 1960s high school.
10.00 **White Supremacy: Going Under** Three people who infiltrated hate groups reveal how they took them down.
12.00 M'T **Storage Wars** Auctions bring treasures for some. **12.30** AM The buyers head to auctions in Santa Ana. **1.00** Mary chooses a surprising ally, and Jarrod and Brandi turn up the pressure.
1.30 **Storage Wars**
4.00 **to 6.00** AM **Empires of Blood**

+1 hour 223 271

Yesterday

155 129 25 159

6.00 AM **Inside Hitler's Killing Machine** The establishment of the concentration camps.
7.10 **History's Greatest Hoaxes**
8.00 **Guitar Heroes at the BBC**
10.00 **Warbird Workshop**
1.00 PM **David Attenborough's Natural Curiosities**
2.00 **Planet Earth II** Animals that live in mountain ranges.
3.00 **Alaska: Earth's Frozen Kingdom** Triple bill.
6.00 **Blue Planet II** Creatures that live in volcanic hot spots on the ocean bed.

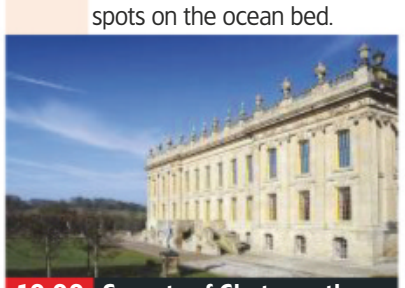

10.00 Secrets of Chatsworth...

7.00 **Guitar Heroes at the BBC** Featuring archive performances by Alice Cooper, Queen, New York Dolls and John Martyn. **7 PM**
8.00 **Guitar Heroes at the BBC** Performances by The Who, Focus, The Faces, Judas Priest, The Motors and ZZ Top. **8 PM**
9.00 **Secrets of Highclere Castle** Exploring the story of Highclere Castle, the setting used for TV drama *Downton Abbey*. **9 PM**
10.00 **Secrets of Chatsworth House** Documentary exploring the hidden history of the stately home in Derbyshire. **10 PM**
11.00 **The Architecture The Railways Built** Mount Snowdon's summit station and Strasbourg's station.
12.00 M'T **Shipwreck Secrets**
1.00 AM **Inside Hitler's Killing Machine**
2.00 **to 3.00** AM **History's Greatest Hoaxes**

+1 hour 255 200 75

Disc. History

171 257

6.00 AM **Really Big Things**
8.00 **Hacking the Wild**
10.00 **Mysteries at the Museum** Triple bill.
1.00 PM **Mysteries at the Museum** Double bill.
3.00 **Really Big Things**
5.00 **Hacking the Wild**
7.00 **Code of the Wild** Casey and Chris are in search of the lost City of Gold.
8.00 **Treasure Quest: Snake Island** The team make a discovery that will change their lives.
9.00 **Cooper's Treasure** Darrell Miklos attempts to decode a map created by ex-astronaut Gordon Cooper.
10.00 **Tesla's Death Ray: A Murder Declassified**
11.00 **Mysteries at the Castle**
12.00 M'T **Gunslingers**
1.00 AM **The Murder Castle**
4.00 **to 6.00** AM **Hacking the Wild**

+1 hour 271 261

Eden

166 245 247 315 389

9.00 AM **The Zoo**
11.30 **Remarkable Rwanda**
12.30 PM **Wild China**
2.30 **David Attenborough's Natural Curiosities**
3.00 **The Zoo** Five editions.
5.30 **Remarkable Rwanda**
6.30 **Wild China** The lives of animals inhabiting the Tibetan plateau. **7.30** An examination of the country's heartland.
8.30 **David Attenborough's Natural Curiosities**
9.00 **The Zoo** A tiger undergoes surgery. **9.30** A lion cub seems to have broken its leg. **10.00** A gorilla gets close to giving birth.
10.30 **The Zoo** Double bill.
11.30 **Remarkable Rwanda**
12.30 AM **Wild China**
2.30 **David Attenborough's Natural Curiosities**
3.00 **The Zoo** Five editions.
5.10 **to 6.00** AM **Wild China**

+1 hour 266 246

WILD

165 165 839 264 265 318 374

8.00 AM **Africa's Hunters**
11.00 **Tree Climbing Lions**
12.00 NOON **Africa's Wild Side: Dynasties**
1.00 PM **Africa's Hunters**
4.00 **Beast Man**
6.00 **Africa's Hunters** A leopard in Zambia's Luangwa Valley must defend its territory. **7.00** A pride of lions faces a struggle to survive during Zambia's rainy season. **8.00** A pride of lions faces a leadership challenge, putting the current dominant males under pressure to defend their position.
9.00 **Cobra Mafia** Documentary examining the snake.
10.00 **Africa's Super Snake** South Africa's 20-foot-long rock pythons.
11.00 PM **to 5.00** AM **Africa's Hunters**

Sky History 2

163 163 894 272 330 390

8.00 AM **Evolve**
9.00 **Private Lives of the Holy Men**
10.00 **Ancient Aliens**
1.00 PM **Ultimate Mysteries**
6.00 **Target Earth** Theories on how humans would fare in an alien attack.
8.00 **Wellington v Napoleon Aftermath of Waterloo** A look at what followed the epic battle of 1815.
9.00 **Cocaine: History Between the Lines** Tracing the appetite for narcotics, which first began with the chewing of coca leaves and how the drug became one of the world's most illicit commodities.
11.00 **Mafia Killers**
12.00 M'T **Evolve**
1.00 AM **Ancient Aliens**
2.00 **Cocaine: History Between the Lines**
4.00 **to 5.00** AM **Wellington v Napoleon Aftermath of Waterloo**

PBS America

174 273 91 155

8.00 AM **Beautiful Serengeti**
8.30 **Space Age – NASA's Story** Four editions.
1.00 PM **Egypt** Six editions of the series, including at: **6.15** *The Mystery of the Rosetta Stone:* 5/6. The man who deciphered the Rosetta Stone. **7.30** *The Secrets of the Hieroglyphs:* 6/6. Champollion tests his knowledge of hieroglyphics. (S1)
8.50 **The Black Pharaohs** An insight into the little-known African kingdom of Kush, which flourished for 3,000 years in northern Sudan.
9.55 **Montezuma** Profile of Aztec leader Montezuma II and his kingdom.
11.00 **The Black Pharaohs**
12.15 AM **Montezuma**
1.25 **to 2.00** AM **Beautiful Serengeti**

+1 hour 93

CI

156 156 835 209 328 380

6.00 AM **On the Case with Paula Zahn**
8.00 **Killer in Plain Sight**
11.00 **Motive to Murder**
12.00 NOON **Fear Thy Neighbour**
2.00 PM **Crimes That Shook Britain**
3.00 **Nightmare in Suburbia**
4.00 **Homicide: Hours to Kill**
5.00 **Homicide Hunter**
6.00 **Buried in the Backyard**
7.00 **Accused: Guilty or Innocent?**
8.00 **Murder for Hire**
9.00 **Sex, Lies and Murder**
10.00 **Cruise Ship Killers**
11.00 **The Jail: 60 Days In**
12.00 M'T **Police Patrol**
1.00 AM **Behind Bars: Toughest Prisons**
2.00 **Sex, Lies and Murder**
3.00 **Crimes That Shook Britain**
4.00 **to 6.00** AM **On the Case with Paula Zahn**

+1 hour 256 222

SKY HD SD | VIRGIN HD | FREEVIEW HD | FREESAT HD | BT HD

SATURDAY Films

Saturday

Sky Cinema Premiere

301 301 842 401 501

6.00 AM **The Black String** (2018)
7.45 **Free Preview Dolittle**
8.00 **Polar Squad** Animation. (2019, U, 92min) ★★
9.45 **Top Ten: Will Smith**
10.00 **Maleficent: Mistress of Evil**
12.00 NOON **PREMIERE The Kitchen** As shown at 8.00pm.
2.00 PM **Annabelle Comes Home**
4.00 **Hearts and Bones** Drama. (2019, 15, 111min) ★★★
6.00 **Maleficent: Mistress of Evil** Fantasy. (2019, PG) ★★★

8.00 The Kitchen

8 PM

8.00 **PREMIERE The Kitchen** Action drama starring Melissa McCarthy. In 1970s New York, three Mob wives take business into their own hands when their husbands are sent to prison. (2019, 15, 102min) ★★
See review, page 22
SEX ●●● VIOLENCE ●●● LANG ●●●

9 PM

10 PM

10.00 **Annabelle Comes Home** Horror with Mckenna Grace and Madison Iseman. A demonically possessed doll terrorises a girl and her friends. (2019, 15, 106min) ★★★
SEX ●●● VIOLENCE ●●● LANG ●●●

11 PM

12.00 M'T **The Dead Don't Die** Comedy horror starring Bill Murray and Adam Driver. (2019, 15, 104min) ★★
2.00 AM **Stray Dolls** Crime thriller. (2019, 15, 97min) ★★★
3.45 **The Dark Red** Mystery horror. (2019, 15, 101min) ★★★★
5.30 **to 6.00** AM **Hotel Mumbai: Special**

Sky Cinema Disney

305 305 846 405 505

6.15 AM **Tarzan II** As 12.15am.
7.40 **Snow White and the Seven Dwarfs** As shown at 10.40pm.
9.10 **Dumbo** As shown at 5.25pm.
11.10 **Pocahontas** As 9.10pm.
12.40 PM **Race to Witch Mountain**
2.30 **Bambi II** (2006) ★★★
3.55 **Tinker Bell and the Lost Treasure** (2009) ★★★
5.25 **Dumbo** Fantasy. (2019) ★★★
7.25 **Race to Witch Mountain** Sci-fi fantasy adventure. (2009, PG, 94min) ★★★★

7.25 Race to Witch Mountain

Race to Witch Mountain (film started at 7.25pm)
SEX ●●● VIOLENCE ●●● LANG ●●●

9.10 **Pocahontas** Animation featuring the voice of Irene Bedard. The daughter of an American Indian chief meets an English sailor who has come in search of gold. (1995, U, 81min) ★★★
SEX ●●● VIOLENCE ●●● LANG ●●●

10.40 **Snow White and the Seven Dwarfs** Classic animation with the voice of Adriana Caselotti. (1937, U, 82min) ★★★★★
SEX ●●● VIOLENCE ●●● LANG ●●●

12.15 AM **Tarzan II** Animation. (2005, U, 68min) ★★★
1.40 **Tinker Bell and the Lost Treasure** As 3.55pm.
3.10 **Bambi II** As 2.30pm.
4.35 **to 6.20** AM **Herbie Goes Bananas** Comedy adventure sequel. (1980, U, 93min) ★

Sky Cinema Family

306 306 847 406 506

7.15 AM **101 Dalmatians** (1996)
9.10 **A Boy Called Sailboat** (2017)
10.55 **Harry Potter and the Half-Blood Prince** As 7pm.
1.35 PM **An Elephant's Journey** Drama. (2018, PG) ★★
3.20 **George of the Jungle 2** Comedy. (2003, U, 83min) ★
5.00 **Four Kids and It** Fantasy. (2020, PG, 110min) ★★★
7.00 **Harry Potter and the Half-Blood Prince** Fantasy. (2009, 12, 153min) ★★★★★

9.40 The Goonies

Harry Potter and the Half-Blood Prince (film started at 7.00pm)
SEX ●●● VIOLENCE ●●● LANG ●●●

9.40 **The Goonies** Children's adventure starring Sean Astin. A gang of children set off in search of treasure and come across the hideout of a counterfeiting gang. With Corey Feldman. (1985, 12, 111min) ★★★★
SEX ●●● VIOLENCE ●●● LANG ●●●

11.45 **Four Kids and It** Family fantasy starring Matthew Goode. A group of children on holiday in Cornwall meet a magical creature on the beach with the power to grant wishes. With Paula Patton. (2020, PG, 110min) ★★★
1.45 AM **George of the Jungle 2** As shown at 3.20pm.
3.25 **The Goonies** As 9.40pm.
5.30 **to 7.20** AM **An Elephant's Journey** As shown at 1.35pm.

Sky Cinema Action

307 307 848 407 507

6.00 AM **Pacific Rim** As 12.35am.
8.25 **Fast & Furious 5** As 5.40pm.
10.50 **Fast & Furious 6** As 8.00pm.
1.15 PM **Jack Reacher** As 10.15pm.
3.40 **Days of Thunder** High-speed drama starring Tom Cruise as a maverick stock-car racing driver. With Nicole Kidman. (1990, 15, 107min) ★★★
5.40 **Fast & Furious 5** Action thriller with Vin Diesel, Paul Walker and Jordana Brewster. (2011, 12, 130min) ★★★

3.40 Days of Thunder

8.00 **Fast & Furious 6** Action thriller sequel starring Vin Diesel, Paul Walker and Dwayne Johnson. The gang of carjackers come out of retirement to stop a criminal mastermind from constructing a superweapon. (2013, 12, 128min) ★★★
SEX ●●● VIOLENCE ●●● LANG ●●●

10.15 **Jack Reacher** Action thriller starring Tom Cruise. Former military cop Jack Reacher uncovers a murderous conspiracy after an unseen gunman shoots five people in Pittsburgh. (2012, 15, 130min) ★★★
SEX ●●● VIOLENCE ●●● LANG ●●●

12.35 AM **Pacific Rim** Sci-fi action thriller with Charlie Hunnam. (2013, 12, 131min) ★★★
3.00 **Desperado** Action thriller. (1995, 18, 105min) ★★★
5.00 **to 6.00** AM **Sky Cinema Preview**

Sky Cinema Comedy

308 308 849 408 508

7.05 AM **How to Lose a Guy in 10 Days** As shown at 3.00am.
9.05 **Twins** As shown at 5.00am.
11.00 **Undercover Brother 2**
12.35 PM **James vs His Future Self** Sci-fi. (2019, 15, 94min) ★★★
2.20 **Can You Ever Forgive Me?** As shown at 11.30pm.
4.10 **Sister Act** Comedy. (1992, PG, 102min) ★★★★
6.00 **Sister Act 2: Back in the Habit** Comedy sequel. (1993, PG, 107min) ★★

8.00 Austin Powers: The Spy...

8.00 **Austin Powers: The Spy Who Shagged Me** Spoof espionage thriller sequel starring Mike Myers. Swinging superspy Austin Powers sets out to foil a new plot by Dr Evil. (1999, 12, 94min) ★★★
SEX ●●● VIOLENCE ●●● LANG ●●●

9.50 **Austin Powers in Goldmember** Spoof espionage thriller sequel with Mike Myers. The man of mystery must track down Dr Evil. (2002, 12, 93min) ★★
SEX ●●● VIOLENCE ●●● LANG ●●●

11.30 **Can You Ever Forgive Me?** Comedy drama with Melissa McCarthy and Richard E Grant. (2018, 15, 106min) ★★★★
1.30 AM **Undercover Brother 2** Comedy starring Michael Jai White. (2019, 12, 84min) ★
3.00 **How to Lose a Guy in 10 Days** Romantic comedy. (2003, 12, 116min) ★★★
5.00 **to 7.00** AM **Twins** Comedy with Arnold Schwarzenegger. (1988, PG, 107min) ★★★

primetime

Sky Cinema Hits

303 403 503

7.00 AM **A Dog's Way Home** Family adventure. (2019, PG) ★★★
8.45 **Little** Comedy starring Regina Hall. (2019, 12, 109min) ★★
10.45 **Men in Black: International**
12.45 PM **Annie** Musical remake. (2014, PG, 115min) ★★★
2.45 **Mary Poppins Returns** Musical. (2018, U, 130min) ★★★★
5.00 **The Lion King** Animation. (2019, PG, 118min) ★★★

7.00 **Men in Black: International** Fantasy sequel starring Chris Hemsworth and Tessa Thompson. The intergalactic law enforcers tackle their biggest threat – a mole in the MIB ranks. (2019, 12, 114min) ★★
9.00 **Bumblebee** *Transformers* prequel starring Hailee Steinfeld and John Cena. A teenager discovers and revives the battle-scarred Autobot Bumblebee in a junkyard. (2018, PG, 114min) ★★★★

11.00 **Terminator Salvation** Sci-fi sequel starring Christian Bale. (2009, 12, 110min) ★★★
1.00 AM **Mission: Impossible III** Action spy thriller. (2005, 12, 126min) ★★★★
3.10 **The Nun** Horror. (2018) ★★★
4.55 **to 7.00** AM **Annie** As 12.45pm.

Sky Cinema Greats

304 304 845 404 504

6.00 AM **Twister** Disaster movie. (1996, PG, 114min) ★★★
8.00 **Grease** As 5.00pm.
10.00 **Up** Animated adventure. (2009, U, 92min) ★★★★★
11.50 **The Patriot** Epic period drama. (2000, 15, 167min) ★★★
2.45 PM **The Sting** Comedy drama. (1973, PG, 129min) ★★★★★
5.00 **Grease** Smash-hit musical. (1978, PG, 110min) ★★★★

7.00 **Grease 2** Musical sequel starring Maxwell Caulfield and Michelle Pfeiffer. A new student joins a high school and falls in love with the most beautiful member of The Pink Ladies gang. (1982, PG, 109min) ★
9.00 **The Shawshank Redemption** Prison drama starring Tim Robbins and Morgan Freeman. A banker convicted of murder forms an unlikely friendship with a fellow convict. (1994, 15, 142min) ★★★★★

11.30 **Speed** Action thriller. (1994, 15, 105min) ★★★★★
1.30 AM **Black Swan** Psychological thriller. (2010, 15, 107min) ★★★
3.30 **Taxi Driver** Urban drama. (1976, 18, 110min) ★★★★★
5.30 **to 7.30** AM **District 9** Sci-fi. (2009, 15, 112min) ★★★★

TCM Movies

315 415 416 512 526

6.25 AM **Hollywood's Best Film Directors** Triple bill.
7.50 **Backlash** Western. (1956) ★★★
9.20 **Key Largo** (1948) ★★★★
11.30 **It's a Gift** (1934) ★★★★
12.55 PM **The Left-Handed Gun** Western. (1958, b/w, PG) ★★★
3.00 **Coroner Creek** Western. (1948, PG, 89min) ★★
4.50 **The Towering Inferno** Disaster movie. (1974, 12) ★★★★

7.35 **Gunfight at Comanche Creek** Western starring Audie Murphy. A Pinkerton detective goes undercover to smash an outlaw gang. (1963, U, 90min) ★
9.20 **Westworld** Sci-fi thriller about an adult theme park where tourists act out their wildest fantasies with the aid of robots. Stars Yul Brynner and Richard Benjamin. (1973, 15, 89min) ★★★★
11.05 **Three Kings** War drama. (1999, 15, 115min) ★★★★

1.20 AM **Arizona** (1940) ★★
3.30 **Hollywood's Best Film Directors** Triple bill.
5.00 **Close Up**
5.30 **to 6.00** AM **Hollywood's Best Film Directors**

+1 hour 316 417

Talking Pictures

328 445 81 306

6.00 AM **Hyde Park Corner** (1935)
7.40 **Let's Visit the Crofters**
8.00 **Get Cracking** (1943) ★★★
10.00 **Hawkeye & the Last of the Mohicans** 9/39. (S1)
10.30 **The Big Blockade** (1941) ★★
12.00 NOON **Daybreak** (1948) ★★
1.40 PM **Screenagers!**
1.55 **The Rebel** Comedy. (1960) ★★
4.00 **Offbeat** Thriller. (1960) ★★★
5.30 **The Adventures of Sir Lancelot**

6.00 **London Airport early 1960s**
6.25 **North West Frontier** Adventure story starring Kenneth More and Lauren Bacall. A British officer in turn-of-the-century India rescues a Hindu prince. (1959, U, 129min) ★★★
9.00 **Up the Junction** British drama from the 1960s based on a classic television play, starring Suzy Kendall as an upper-class girl who goes to live in working-class Battersea. (1967, 18, 119min) ★★

11.30 **These Dangerous Years** Musical with Frankie Vaughan. (1957, b/w, PG, 102min) ★★
1.30 AM **Machine Gun McCain** Thriller. (1969, 15, 93min) ★★
3.30 **What a Whopper!** Comedy. (1961, b/w, U, 89min) ★★
5.15 **to 6.00** AM **High Journey**

Horror

317 149 70 138

8.00 AM **San Andreas Mega Quake** Thriller. (2019, PG, 87min) ★★
10.00 **First Wave** (S2)
3.00 PM **Geo-Disaster** Sci-fi drama starring Matthew Pohlkamp. (2017, 12, 110min) ★
4.50 **F6 Twister** Disaster movie starring Casper Van Dien. (2012, PG, 90min) ★★
6.40 **Earthfall** Sci-fi starring Pressly Coker. (2015, 12, 89min) ★★

8.30 **Tales from the Darkside** *Do Not Open This Box:* A married couple receive a box marked not to be opened, and soon a mysterious stranger comes to retrieve it.
9.00 **Stir of Echoes** Supernatural thriller starring Kevin Bacon and Kathryn Erbe. After being hypnotised at a party, a Chicago telephone engineer begins seeing visions of a ghost haunting his house. (1999, 15, 99min) ★★★

11.00 **Jeepers Creepers 3** Horror sequel. (2017, 15, 100min) ★★
1.00 AM **Scar** Thriller with Angela Bettis. (2007, 18, 78min) ★★
2.35 **to 4.30** AM **The Nun** Horror. (2005, 15, 101min) ★★

+1 hour 318 202 139

★★★★★ Excellent ★★★★ Very Good ★★★ Good ★★ Average ★ Poor

Sky Cinema Thriller

309 309 850 409 509

6.35 AM **The Counterfeiter** (2018)
9.00 **Shutter Island** Thriller. (2010, 15, 137min) ★★★
11.30 **Cold Blood Legacy** Action thriller. (2018, 15, 91min) ★★
1.15 PM **Inside Man: Most Wanted** Thriller. (2019, 15, 105min) ★★
3.15 **The Padre** Crime drama. (2018, 15, 98min) ★★★
5.00 **The Operative** Thriller. (2019, 15, 116min) ★★★
7.00 **The Recruit** Spy thriller. (2003, 12, 115min) ★★★

7.00 The Recruit

The Recruit (film started at 7.00pm)
SEX ●●● VIOLENCE ●●● LANG ●●●

9.00 **Carlito's Way** Brian De Palma's crime thriller starring Al Pacino as an ex-jailbird who finds himself pulled back into the drugs underworld by his sleazy lawyer. With Sean Penn and Penelope Ann Miller. (1993, 18, 145min) ★★★★
SEX ●●● VIOLENCE ●●● LANG ●●●

11.30 **No Country for Old Men** The Coen Brothers' dark crime thriller starring Tommy Lee Jones and Javier Bardem. (2007, 15, 117min) ★★★★
1.40 AM **Vault** Crime thriller with Theo Rossi and Clive Standen. (2019, 15, 99min) ★★
3.25 **Pimp** Romantic drama. (2018, 15, 86min) ★★★
5.00 **to 6.45** AM **Deep Family Secrets** Thriller with Richard Crenna. (1997, PG, 89min) ★★

Sky Cinema Drama

310 310 851 410 510

6.00 AM **Boy Erased** Drama. (2018, 15, 115min) ★★★
8.00 **King Arthur** As 3.45pm.
10.20 **A Simple Wedding** Comedy. (2019, 12, 88min) ★★
12.05 PM **Boogie Man** As 1.15am.
2.00 **3 Generations** Drama. (2015, 12, 92min) ★★★
3.45 **King Arthur** Historical action adventure starring Clive Owen. (2004, 12, 126min) ★★★
6.00 **Hot Air** Comedy drama. (2018, 15, 99min) ★★★

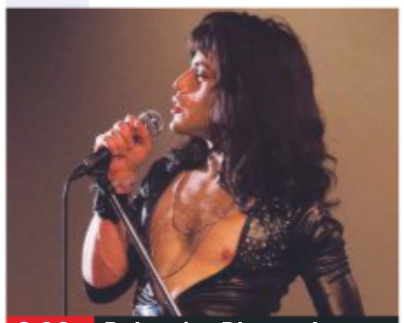
8.00 Bohemian Rhapsody

8.00 **Bohemian Rhapsody** Biopic starring Rami Malek. While Queen become one of the biggest rock bands in the world, Freddie Mercury finds himself struggling with his personal life. With Lucy Boynton. (2018, 12, 134min) ★★★★
SEX ●●● VIOLENCE ●●● LANG ●●●

10.20 **Once Upon a Time... in Hollywood** Comedy drama with Leonardo DiCaprio. A faded TV actor strives to achieve success in the film industry during the final years of Hollywood's Golden Age. (2019, 18, 161min) ★★★★★
SEX ●●● VIOLENCE ●●● LANG ●●●

1.15 AM **Boogie Man** Comedy. (2017, 15, 94min) ★★
2.55 **Chasing Bullitt** Biopic. (2018, 15, 90min) ★★★
4.30 **to 6.00** AM **The Christmas Swap** Fantasy. (2018) ★★

Sky Cinema Sci-Fi/Horror

311 411 511

7.00 AM **Star Trek The Motion Picture** As shown at 2.45am.
9.15 **Star Trek II...** (1982) ★★★★
11.15 **Star Trek III...** (1984) ★★
1.10 PM **Star Trek IV: The Voyage Home** Sci-fi. (1986) ★★★★
3.10 **Star Trek V: The Final Frontier** Sci-fi. (1989) ★★
5.05 **Star Trek VI: The Undiscovered Country** Sci-fi. (1991, PG, 109min) ★★★★
7.00 **Star Trek: Generations** Sci-fi. (1994, PG, 118min) ★★★

9.00 Star Trek: First Contact

Star Trek: Generations (film started at 7.00pm)
SEX ●●● VIOLENCE ●●● LANG ●●●

9.00 **Star Trek: First Contact** Sci-fi starring Patrick Stewart. Captain Jean-Luc Picard and the *Enterprise* crew travel back in time to 21st-century Earth to thwart the Borg. With Jonathan Frakes and Brent Spiner. (1996, 12, 110min) ★★★★
SEX ●●● VIOLENCE ●●● LANG ●●●

11.00 **Star Trek: Insurrection** Sci-fi adventure starring Patrick Stewart and Jonathan Frakes. (1998, PG, 105min) ★★★
12.45 AM **Star Trek: Nemesis** Sci-fi adventure starring Patrick Stewart and Jonathan Frakes. (2002, 12, 116min) ★★★
2.45 **Star Trek The Motion Picture** Sci-fi starring William Shatner. (1979, U, 132min) ★★★
5.00 **to 6.00** AM **Sky Cinema Preview**

Sky Cinema Superhero

302 402 502

6.30 AM **Iron Man** Fantasy. (2008, 12, 120min) ★★★★
8.40 **Iron Man 2** Fantasy. (2010, 12, 119min) ★★★
10.50 **Ant-Man** Fantasy adventure. (2015, 12, 117min) ★★★
12.50 PM **Ant-Man and the Wasp** Superhero adventure. (2018, 12, 118min) ★★★★
2.50 **Captain Marvel** Fantasy. (2019, 12, 123min) ★★★
5.00 **Avengers: Endgame** Fantasy. (2019, 12, 181min) ★★★★

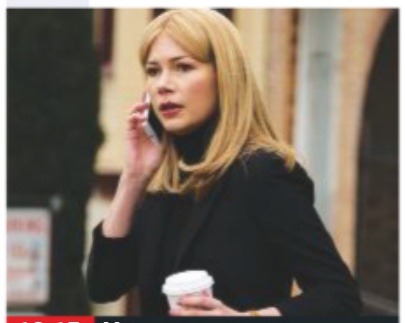
10.15 Venom

8.00 **Spider-Man: Far From Home** Fantasy adventure sequel with Tom Holland and Jake Gyllenhaal. The webslinger's vacation leads to a battle with elemental monsters from another dimension. With Samuel L Jackson. (2019, 12, 129min) ★★★★
SEX ●●● VIOLENCE ●●● LANG ●●●

10.15 **Venom** Fantasy starring Tom Hardy. A journalist gains superhuman strength and power when his body merges with an alien organism. (2018, 15, 112min) ★★★
SEX ●●● VIOLENCE ●●● LANG ●●●

12.15 AM **The Punisher** Action thriller. (2004, 18, 123min) ★
2.25 **Darkman** Fantasy thriller. (1990, 18, 95min) ★★★
4.05 **Batman: The Killing Joke** Animated comic-book thriller. (2016, 15, 75min) ★★
5.30 **to 7.20** AM **Batman** Fantasy. (1966, U, 105min) ★★★★

Film4

313 313 853 428 429 14 300

■ **Films start at 11.00am**
11.00 AM **Baggage Claim** Comedy. (2013, 12, 96min) ★★
12.55 PM **Shrek Forever After** Animated comedy adventure. (2010, U, 93min) ★★★★
2.45 **Crocodile Dundee** Comedy. (1986, 15, 102min) ★★★★★
4.40 **Mother's Day** Comedy. (2016, 12, 118min) ★★
6.55 **Teenage Mutant Ninja Turtles** Fantasy adventure. (2014, 12, 101min) ★★

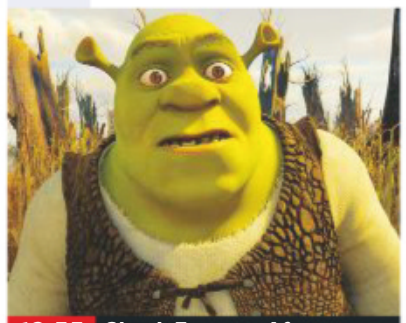
12.55 Shrek Forever After

Teenage Mutant Ninja Turtles (film started at 6.55pm)
SEX ●●● VIOLENCE ●●● LANG ●●●

8 PM **9.00** **The Shallows** Thriller with Blake Lively. A surfer strays into the hunting territory of a great white shark and faces a life or death struggle to get back to shore. (2016, 15, 86min) ★★★★
SEX ●●● VIOLENCE ●●● LANG ●●●

9 PM **10.45** **True Lies** Action comedy adventure starring Arnold Schwarzenegger and Jamie Lee Curtis. (1994, 15, 141min) ★★★★
SEX ●●● VIOLENCE ●●● LANG ●●●

10 PM

11 PM

1.35 **to 4.00** AM **Monsters: Dark Continent** Sci-fi sequel. (2014, 15, 119min) ★★

+1 hour 314 430 45 301

Sony Movies Classic

319 424 50 303

6.00 AM **Ladies of the Chorus** (1948)
7.15 **Bad For Each Other** (1953)
9.00 **Berlin Express** (1948) ★★★
10.45 **The Affairs of a Rogue** Drama. (1948, PG, 111min) ★★
12.40 PM **The Mouse That Roared** Comedy. (1959, U, 85min) ★★★
2.25 **Gideon of Scotland Yard** Drama. (1958, PG, 91min) ★★
4.15 **Young Winston** Biopic. (1971, PG, 157min) ★★★

7.05 **Dad's Army** Comedy starring Arthur Lowe as the commander of an incompetent Home Guard platoon in wartime Britain. (1971, U, 95min) ★★★★
9.00 **The Blue Lagoon** Romantic adventure starring Brooke Shields and Christopher Atkins as two shipwrecked children growing up on a desert island. (1980, 15, 101min) ★
11.10 **My Stepmother Is an Alien** Sci-fi comedy with Dan Aykroyd. (1988, 15, 107min) ★★★

1.15 AM **A Coffin for the Sheriff** Western. (1965, 15, 95min) ★★
3.00 **Appointment in London** War drama. (1952, b/w, U) ★★★
4.35 **to 6.00** AM **The Sword of El Cid** Drama. (1962, 12) ★★

+1 hour 320 303 304

Sony Movies

321 425 32 302

9.00 AM **Burden of Evil** Thriller. (2012, 12, 87min) ★
10.45 **A Trusted Man** Thriller. (2011, 15, 89min) ★★
12.35 PM **Vice Versa** Role-reversal comedy with Judge Reinhold. (1988, PG, 94min) ★★★
2.35 **My Girl** Bittersweet comedy. (1991, PG, 105min) ★★
4.40 **My Girl 2** Family drama sequel. (1994, PG, 99min) ★★

6.45 **The Net** Thriller starring Sandra Bullock. A computer expert becomes entangled in a web of intrigue when she stumbles upon a hi-tech conspiracy. (1995, 12, 115min) ★★★
9.00 **Donnie Brasco** Crime drama based on a true story, starring Al Pacino and Johnny Depp. An ageing gangster takes a young man under his wing, unaware that he is an undercover FBI agent seeking to infiltrate the Mob. (1997, 18, 126min) ★★★

11.30 **Alpha Dog** Crime drama. (2006, 15, 117min) ★★
1.50 AM **The Driftless Area** Drama. (2015, 15, 95min) ★★
3.45 **to 6.00** AM **Fly Away Home** Adventure. (1996, U) ★★★★

+1 hour 322

Sony Movies Action

323 426 40 305

6.00 AM **The Quick & the Dead** Western. (1987, PG) ★★★
7.55 **Fort Apache** (1948) ★★★★
10.30 **Best of the Badmen** Western adventure. (1951, U, 84min) ★★
12.15 PM **Last of the Comanches** Western. (1953, PG, 84min) ★★
2.00 **The Stranger Wore a Gun** Western. (1953, U, 83min) ★★
3.45 **The Tall T** Western with Richard Boone. (1957, PG, 78min) ★★

5.30 **Cripple Creek** Western. (1952, U, 77min) ★★
7.15 **The Pathfinder** Drama starring George Montgomery. A white man raised by Mohicans joins forces with the British army to avenge his people. (1953, PG, 105min) ★★
9.00 **Hitman Redemption** Drama starring Ron Perlman. An ageing hitman must seek redemption for breaking an oath he took as a young man. (2018, 15, 125min) ★★

11.05 **The Detonator** Action thriller. (2006, 15, 92min) ★★
12.55 AM **The Exterminators** Sci-fi adventure. (2013, 15, 90min) ★
2.35 **to 4.00** AM **Cross the Line** Thriller. (2015, 15, 87min) ★★

+1 hour 324

Movies 24

325 419

7.00 AM **Off the Menu** Romantic comedy. (2018, PG, 96min) ★★
9.00 **A Ring by Spring** Romantic comedy. (2014, PG, 120min) ★★
11.00 **A Summer Romance** Romantic drama. (2019, PG, 90min) ★★
1.00 PM **How to Train Your Husband** (2018, PG) ★★
3.00 **Midway to Love** (2019) ★★
5.00 **Hometown Hero** Romantic drama. (2016, PG, 90min) ★★

7.00 **Love and Sunshine** Romantic drama starring Danica McKellar. Sparks fly when soldier Jake returns to claim his dog Sunshine from unlucky-in-love Ally, who's been fostering him. (2019, PG, 100min) ★★
9.00 **Love at First Dance** Drama starring Becca Tobin and Niall Matter. Dance instructor Hope falls in love with her latest student, Manhattan's former most eligible bachelor, Eric. (2018, PG, 120min) ★★

11.00 **Autumn Stables** Drama. (2018, PG, 90min) ★★
1.00 AM **Runaway Romance** Drama. (2018, PG, 90min) ★★
3.00 **to 5.00** AM **The Beach Murders: Garage Sale Mystery**

+1 hour 326 420

FILMS ON OTHER CHANNELS

6pm TILL LATE

6.25 PM **The Alamo** *ITV4* ★★★
6.25 **Hulk** *E4* Sci-fi fantasy. ★★
6.30 **89** *Sky Documentaries* ★★★
6.45 **Charlie and the Chocolate Factory** *ITV2* Fantasy. ★★★★
7.00 **Brewster's Millions** *Sky Comedy* Comedy. ★★★
7.05 **Goodbye Christopher Robin** *Channel 4* Biopic. ★★★★
7.15 **Billy Madison** *Comedy Central* Comedy with Adam Sandler. ★★
8.30 **Quantum of Solace** *ITV* ★★★
9.00 **Identity Thief** *ITV2* ★★★
9.00 **Terminator Genisys** *E4* ★★★
9.00 **Angels & Demons** *5STAR* ★★
9.00 **Terms of Endearment** *5SELECT* Comedy drama. ★★★★★
9.00 **Easy A** *W* Teen comedy. ★★★
9.00 **The Wedding Singer** *Comedy Central* Comedy. ★★★★★
9.00 **Last Action Hero** *Syfy* ★★★
9.00 **Blown Away** *Paramount Network* Action thriller. ★★★
9.15 **Finding Your Feet** *C4* ★★
9.15 **Role Models** *Sky One* ★★★★
9.30 **Bullitt** *ITV4* Thriller. ★★★★★
10.50 **Rush Hour** *ITV* Comedy. ★★★★
10.50 **Guys and Dolls** *BBC4* ★★★★
11.05 **99 Homes** *BBC1 (Wales: 11.35pm)* Drama. ★★★★

SATURDAY Sport

Due to the coronavirus pandemic, all this week's sports channel listings are subject to late change

Sky Sports Main Event

401 401 855 | 511 501 | 402 437

- **6.00** AM **LIVE Super Rugby Highlanders v Chiefs.** Coverage from Forsyth Barr Stadium, Dunedin. Kick-off **6.00am**.
- **7.55** **Rugby Greatest Games**
- **8.00** **Fit In 5: Intro To Fit In 5**
- **8.10** **Fit In 5: Kirsty & Marvin: Muscular Endurance**
- **8.20** **Fit In 5: Legs & Core**
- **8.30** **LIVE NRL Newcastle Knights v Melbourne Storm.** At Central Coast Stadium. Kick-off **8.30am**.
- **10.25** **My Icon: Pam Cookey**
- **10.35** **LIVE NRL Wests Tigers v Canberra Raiders.** All the action from Campbelltown Stadium. Kick-off **10.35am**.
- **12.30** PM **My Icon: Maggie Alphonsi**
- **12.45** **LIVE PGA Tour Golf** Coverage of the featured groups on day three of the Charles Schwab Challenge in Fort Worth, Texas.
- **6.00** **LIVE PGA Tour Golf** Further coverage of day three of the Charles Schwab Challenge.
- **11.00** **A League of Their Own**
- **1.00** AM **Premier League Highlights**
- **4.00** AM **LIVE Super Rugby Blues v Hurricanes.** Kick-off **4.05am**.
- **5.45** **to 6.00** AM **SL Gold**

Sky Sports Premier League

402 402 856 | 512 502

- **6.00** AM **PL Greatest Games**
- **7.00** **Premier League Years**
- **9.00** **Premier League World**
- **9.30** **Premier League 100 Club**
- **10.00** **Premier League Icons**
- **11.00** **Gary Neville's Soccerbox**
- **12.00** NOON **Premier League Highlights** Top-flight action.
- **5.00** PM **PL Retro** Portsmouth v Southampton from 2005.
- **7.00** **Premier League Highlights** Crystal Palace v Everton. **7.30** Action from Brighton & Hove Albion v Southampton.
- **8.00** **Premier League Icons**
- **9.00** **Redknapp's Home Fixture** Chat show, hosted by Jamie and Harry Redknapp and Tom Davis.
- **9.40** **My Icon**
- **10.00** **Gary Neville's Soccerbox** The presenter talks to Thierry Henry. **10.30** With Robbie Keane.
- **11.00** **PL Greatest Games**
- **12.00** M'T **Best PL Goals 17/18**
- **1.00** AM **Premier League Years**
- **3.00** **PL Greatest Games**
- **4.00** **Best PL Goals 2018/19**
- **5.00** **Best PL Goals: Manchester City** Memorable goals.
- **5.30** **to 6.00** AM **Premier League 100 Club**

Sky Sports Football

403 403 857 | 513 503

- **6.00** AM **EFL Greatest Games**
- **6.45** **SPFL Greatest Games**
- **7.00** **Football's Greatest Players**
- **7.30** **Football Countdowns**
- **8.00** **Football Years**
- **8.30** **EFL Greatest Games**
- **9.15** **SPFL Greatest Games**
- **9.30** **Football's Greatest Players**
- **10.00** **UEFA Nations League Review**
- **11.00** **EFL Cup Retro** Chelsea v Tottenham in the 2008 final.
- **1.45** PM **EFL Greatest Games**
- **2.00** **EFL Cup Final 14**
- **3.00** **EFL Play-Off Final Highlights**
- **6.00** **UEFA Nations League Recap** Action from Scotland v Albania. **6.30** Austria v Northern Ireland.
- **7.00** **Euro 2020 Qualifiers Recap** Back-to-back action.
- **10.00** **SPFL Greatest Games**
- **10.30** **SPFL Highlights**
- **11.00** **EFL Greatest Games**
- **12.00** M'T **Football Years**
- **12.30** AM **SPFL Greatest Games**
- **1.00** **Football Countdowns**
- **1.30** **Football's Greatest Players**
- **2.00** **Championship Season Review**
- **3.00** **EFL Play-Off Final Highlights**
- **4.00** **EFL Cup Final 14**
- **5.00** **to 6.00** AM **EFL Play-Off Final Highlights**

Sky Sports Cricket

404 404 858 | 514 504

- **6.00** AM **2014 T20 Blast Final** Birmingham Bears v Lancashire Lightning: Highlights of the showpiece match at Edgbaston.
- **8.00** **Ashes Memories** Andrew Strauss shares his experiences of playing against Australia.
- **9.00** **The Cricket Lockdown Vodcast** Freddie Flintoff joins Rob Key and Steve Harmison to chat about the Ashes in 2005, Flintoff's stint as England captain and stories from their playing days.
- **10.00** **The Ashes 2009** England v Australia: A full replay of day four of the first Test, which took place at the SWALEC Stadium in Cardiff.
- **7.00** PM **The Cricket Lockdown Vodcast** Discussion show.
- **8.00** **Ashes Greats** A look back at Mark Butcher's innings of 173 not out against Australia in 2001.
- **9.30** **The Cricket Lockdown Vodcast**
- **10.30** **Ashes Memories** Nasser Hussain shares his memories of playing against Australia.
- **11.30** **Ashes Greats** As 8.00pm.
- **1.00** AM **2014 T20 Blast Final**
- **3.00** **Ashes Memories** As 10.30pm.
- **4.00** **The Cricket Lockdown Vodcast**
- **5.00** **to 6.00** AM **Ashes Memories**

Sky Sports Golf

405 405 859 | 515 505

- **6.00** AM **Golf Pass with Rory McIlroy** Expert golf tips.
- **6.30** **Chronicles of a Champion Golfer** A profile of Nick Price, who won The Open in 1994.
- **7.00** **Tiger Tales** As 11.30pm.
- **8.00** **PGA Tour Golf** Action from the second day's play of the Charles Schwab Challenge at the Colonial Country Club in Fort Worth, Texas.
- **11.00** **Golf Pass with Rory McIlroy**
- **11.30** **Tiger Tales** As 11.30pm.
- **12.30** PM **PGA Tour Profiles** Two-time Major winner Sandy Lyle.
- **12.45** **LIVE PGA Tour Golf** Coverage of the featured groups on day three of the Charles Schwab Challenge at the Colonial Country Club in Fort Worth, Texas.
- **6.00** **LIVE PGA Tour Golf** Further coverage of day three of the Charles Schwab Challenge, taking place at the Colonial Country Club in Fort Worth, Texas.
- **11.00** **Golf Pass with Rory McIlroy**
- **11.30** **Tiger Tales** PGA Tour players share their best stories about 82-time winner Tiger Woods.
- **12.30** AM **PGA Tour Golf**
- **4.30** **Golf Pass with Rory McIlroy**
- **5.00** **to 6.00** AM **PGA Tour Golf**

BT Sport 1

413 413 867 | 527 | 408 430

- **6.00** AM **Bundesliga Special: Top Goals I** Memorable strikes.
- **6.30** **Premier League World**
- **7.00** **Solidarity Challenge**
- **11.00** **Champions League Magazine**
- **11.30** **BT Sport FIFA Challenge**
- **12.30** PM **My Season**
- **1.00** **PL Special: Virgil Van Dijk**
- **1.30** **ESPN FC**
- **2.00** **LIVE Bundesliga Fortuna Dusseldorf v Borussia Dortmund.** From Merkur-Spiel Arena. Kick-off **2.30pm**.
- **4.45** **LIVE Bundesliga Bayern Munich v Borussia Monchengladbach.** From Allianz Arena. Kick-off **5.30pm**.
- **7.45** **What Went Down: Tyson Fury** A look back at memorable bouts.
- **9.15** **Champions League Magazine**
- **9.45** **PL Special: David Beckham**
- **10.15** **UEFA Champions League – Stories of the Finals**
- **10.30** **SC: UFC Fight Camp**
- **12.00** M'T **LIVE UFC** Including the night's prelims and Jessica Eye v Cynthia Calvillo.
- **5.30** **to 6.00** AM **SPFL: Goals Of The Season 19/20** Coverage from the UFC.

BT Sport 2

414 414 868 | 528 | 409 431

- **6.00** AM **Isolation eRacing Series**
- **7.00** **LIVE AFL Carlton Blues v Melbourne Demons.** From Marvel Stadium. Kick-off **7.35pm**.
- **10.30** **LIVE AFL Port Adelaide Power v Adelaide Crows.** From Adelaide Ocal. Kick-off **10.40pm**.
- **1.30** PM **UEFA Champions League**
- **2.00** **LIVE Bundesliga VfL Wolfsburg v SC Freiburg.** Coverage of the German top-flight clash from Volkswagen Arena. Kick-off **2.30pm**.
- **4.30** **WWE Monday Night Raw**
- **7.00** **Solidarity Challenge** A Celebrity Esports competition in order to raise money for the United Nations Foundation Covid-19 Response Fund, featuring athletes such as Antoine Griezmann and Yaya Toure
- **9.00** **WWE Friday Night SmackDown** Wrestling acton.
- **10.30** **30 for 30: Hit It Hard**
- **11.30** **Pat XO** Documentary.
- **12.30** AM **30 for 30: Mike and the Mad Dog** Documentary.
- **1.30** **Bundesliga** Four editions.
- **5.30** **to 6.00** AM **XTERRA Adventures 2019**

BT Sport 3

417 417 869 | 529 | 410 432

- **6.00** AM **The Football Archives: 1970/71** Classic action.
- **6.30** **The Football Archives: 1972/73** Classic action.
- **7.00** **Classic Premier League**
- **8.00** **WWE NXT UK**
- **9.00** **WWE Friday Night SmackDown**
- **10.30** **Bundesliga Special**
- **11.00** **MotoGP: The Greatest Years**
- **1.00** PM **Bundesliga**
- **2.00** **LIVE Bundesliga SC Paderborn v Werder Bremen.** The German top-flight clash from Benteler-Arena. Kick-off **2.30pm**.
- **4.30** **PL Legends: Thierry Henry**
- **5.00** **PL Legends: Ruud van Nistelrooy** Profile of the striker.
- **5.30** **BT Sport Fight Night** Action from Deontay Wilder v Tyson Fury.
- **7.00** **UEFA Champions League – Classics** Triple bill of action.
- **8.30** **Premiership Rugby: Top Tries 16/17** The best tries of the 2016/2017 Premiership season.
- **9.00** **MotoGP Classics: Donington 1994** The British Grand Prix.
- **10.00** **ESPN Classic Boxing**
- **3.00** AM **PL Legends: Alan Shearer**
- **3.30** **PL Legends: Michael Owen**
- **4.00** **to 6.00** AM **Cricket Classics**

Sky Sports Action

407 407 861 | 517 507

- **6.00** AM **LIVE Super Rugby Highlanders v Chiefs.** Coverage from Forsyth Barr Stadium in Dunedin. Kick-off **6.05am**.
- **7.45** **Rugby Union Retro**
- **8.00** **Best of Groves**
- **8.30** **Froch v Groves: The Gloves Are Off**
- **9.00** **Best of Groves**
- **9.30** **George Groves: 4th Time Lucky**
- **10.00** **Super Rugby**
- **11.45** **Rugby Union Retro**
- **12.00** NOON **Best of Groves**
- **3.00** PM **George Groves: 4th Time...**
- **3.30** **George Groves: My Greatest Night**
- **4.00** **George Groves: Final Round**
- **4.30** **The Boxing Show**
- **5.30** **Best of Groves** Action from George Groves v James DeGale.
- **6.30** **Best of Groves** Two fights involving George Groves.
- **7.00** **Froch v Groves: The Gloves Are Off**
- **7.30** **Best of Groves**
- **10.00** **Bellator MMA** Fedor Emelianenko v Chael Sonnen.
- **12.00** M'T **Best of Groves**
- **4.00** AM **LIVE Super Rugby Blues v Hurricanes.** Kick-off **4.05am**.
- **5.45** **to 6.00** AM **Rugby Union Retro**

Sky Sports Mix

145 145 838 | 520 510

- **6.00** AM **LIVE Super Rugby Highlanders v Chiefs.** Coverage from Dunedin. Kick-off **6.00am**.
- **7.55** **Super League Gold**
- **8.30** **LIVE NRL Newcastle Knights v Melbourne Storm.** At Central Coast Stadium. Kick-off **8.30am**.
- **10.25** **Super League Gold**
- **10.35** **LIVE NRL Wests Tigers v Canberra Raiders.** All the action from Campbelltown Stadium. Kick-off **10.35am**.
- **12.30** PM **Football Gold: That Aguero Goal!**
- **12.45** **PL Greatest Games**
- **1.00** **Magnificent Masters: 1975**
- **1.30** **Masters 1986**
- **2.00** **Celtic's Invincibles**
- **3.00** **Mo Salah's Golden Boot 7/18**
- **3.30** **Boxing Gold**
- **4.00** **Autumn Classics**
- **6.00** **NBA Retro Games: NBA Finals Game 5 – Bulls/Lakers 1991**
- **8.00** **The Rise of Fallon Sherrock**
- **8.30** **Sherrock: WDC 2019**
- **9.30** **PL Greatest Games**
- **10.00** **NFL: A Football Life**
- **11.00** **Jamie Peacock: Legend of League**
- **12.00** M'T **Cricket in Mumbai**
- **1.00** **to 6.00** AM **Highlights**

BT Sport/ESPN

423 423 872 | 530 | 411 434

- **6.00** AM **ESPN FC** Football news.
- **6.30** **Dodge Juggle 3**
- **7.30** **Jelle's Marble Runs 2019**
- **8.00** **MLB: Caps Off**
- **8.15** **College Football Classics**
- **12.00** NOON **ESPN FC** Football news.
- **12.30** PM **College Football Classics** Purdue Boilermakers v Ohio State Buckeyes from 2000. **2.30** Miami Redhawks v Louisville Cardinals from 2003. **4.30** Oregon Ducks v California Golden Bears from 2004.
- **6.30** **MLB Epic Moments – Wild West 1993** A look back at the 1993 National League West.
- **7.00** **College Football Classics** Action from Ohio State Buckeyes v Michigan Wolverines in 2016. **10.30** Action from Notre Dame v Michigan State in 2010. **12.00** M'T Action from Florida Gators v LSU Tigers in 2010.
- **1.30** AM **ESPN FC** Football news.
- **2.00** **to 6.00** AM **MLB Classic**

Eurosport 1

410 410 864 | 521 | 412 435

- **6.45** AM **Olympics – Greatest Tennis**
- **7.15** **Athletics: Diamond League**
- **9.45** **Motorsport: Electric Records**
- **10.15** **Le Mans 24 Hours**
- **10.45** **Waiting at Home for Le Mans**
- **11.45** **Le Mans 24 Hours**
- **12.00** NOON **Le Mans 24 Hours: Official Film**
- **1.30** PM **LIVE Le Mans 24 Hours Virtual** Pro drivers and esports champions challenge each other on the famous Le Mans circuit.
- **4.00** **International Swimming League** From London.
- **6.00** **Cycling: Women's World Tour**
- **7.00** **LIVE Le Mans 24 Hours Virtual** Further coverage.
- **9.00** **Football**
- **10.30** **Cycling: Tour de France 2018**
- **1.30** AM **Cycling: UK Women's Road Series** The Ryedale Grand Prix.
- **2.00** **Hall of Fame – Sydney 2000**
- **3.00** **Snooker: World Championship**
- **5.00** **to 7.00** AM **Australian Open 2017: Federer v Nadal**

Eurosport 2

411 411 865 | 522 | 413 436

- **6.00** AM **Cycling: Track World Championships**
- **7.00** **Motorcycling: Scarborough**
- **8.00** **Le Mans 24 Hours 2018**
- **10.00** **Superbikes: Whit & Friends**
- **12.00** NOON **World Superbikes: Donington 2018**
- **1.00** PM **LIVE Tennis: Adria Tour Belgrade.** Coverage of day one of the eight-man tournament.
- **4.00** **Tennis: Adria Tour**
- **5.30** **LIVE Tennis: Adria Tour Belgrade.** Coverage of day one of the eight-man tournament.
- **9.00** **Superbikes: Whit & Friends**
- **10.00** **Le Mans 24 Hours** The 2019 staging of the famous endurance race at the Circuit de la Sarthe.
- **12.00** M'T **Superbikes: Whit & Friends** With James Whitham.
- **1.00** AM **Motorcycling: Ulster GP**
- **2.00** **Mountain Bike World Championships**
- **3.00** **to 6.00** AM **Cycling: Tour de France 2019**

Sky Sports Arena

408 408 862 | 518 508

- **6.00** AM **LIVE NRL South Sydney Rabbitohs v Gold Coast Titans.** Coverage from Bankwest Stadium. Kick-off **6.00am**.
- **7.55** **Super League Gold**
- **8.30** **LIVE NRL Newcastle Knights v Melbourne Storm.** At Central Coast Stadium. Kick-off **8.30am**.
- **10.25** **Super League Gold**
- **10.35** **LIVE NRL Wests Tigers v Canberra Raiders.** All the action from Campbelltown Stadium. Kick-off **10.35am**.
- **12.30** PM **Rugby Union Retro**
- **1.00** **Sporting Heroes: Jonah Lomu**
- **2.00** **England Classics**
- **6.00** **Ladbrokes Challenge Cup Final Highlights** Triple bill.
- **9.00** **NBA Retro Games: Minnesota Timberwolves v Atlanta Hawks 1999**
- **11.00** **NBA** Double bill of action.
- **2.45** **NBA Champions: Raptors 2019**
- **4.15** **to 6.00** AM **NBA**

Sky Sports F1

406 406 860 | 516 506

- **6.00** AM **The Home of F1**
- **11.00** AM **Formula 1** The 2019 Canadian GP practice sessions.
- **3.45** PM **Formula 1** The 2019 Canadian GP qualifying session.
- **5.00** **The F1 Show**
- **5.30** **Lewis & Martin: Secret Cinema**
- **6.00** **F1 ESports** Action from the Virtual Azerbaijan Grand Prix.
- **7.00** **F1: The Championship Begins**
- **7.30** **Alfa Romeo 1950**
- **7.35** **Box Box Box: Johnny & Damon**
- **8.00** **Carlos Sainz v Lando Norris**
- **8.30** **The Inside Line**
- **9.00** **Sky F1 Vodcast**
- **10.00** **When Toto Met Lewis**
- **10.35** **Jenson's F1 Memories 2009**
- **11.05** **Ant in the Simulator**
- **11.30** **Sky F1 Vodcast**
- **12.30** AM **Lewis in the W196 with Martin** Lewis Hamilton joins Martin Brundle in one of motorsport's iconic cars.
- **12.40** **F1 Cars Through 1000 Races**
- **12.45** **Vettel In Fiorano**
- **1.00** **to 6.00** AM **The Home of F1**

Sports channel listings are subject to late change. For updates visit www.whatsontv.co.uk/tv-guide

SKY HD SD | VIRGIN HD | BT HD

WHAT IS AVAXHOME?

AVAXHOME-

the biggest Internet portal, providing you various content: brand new books, trending movies, fresh magazines, hot games, recent software, latest music releases.

Unlimited satisfaction one low price
Cheap constant access to piping hot media
Protect your downloadings from Big brother
Safer, than torrent-trackers

18 years of seamless operation and our users' satisfaction

All languages
Brand new content
One site

AVXLIVE.ICU

AvaxHome - Your End Place

We have everything for all of your needs. Just open https://avxlive.icu

Sunday

14 June

Evening Planner

Documentary

Kingdom of the Mummies
National Geographic HD, 8pm
Egyptologist Ramadan Hussein uncovers a mystery at the bottom of a 100ft shaft in the tomb complex at Saqqara

Drama

The Salisbury Poisonings
BBC1 HD, 9pm
Anne-Marie Duff is among the cast of a three-part drama chronicling the 2018 nerve agent attack and its victims

Reality

Big Brother: Best Shows Ever
E4 HD, 9pm
Davina McCall looks back at the most memorable moments from the house

Documentary

The Queen and the Coup
C4 HD, 9pm
An investigation into how Her Majesty was unknowingly used by the CIA and M16 to derail democracy in Iran in 1953

SKY EVENING TIME	7.00PM	7.30PM	8.00PM	8.30PM	9.00PM	9.30PM	10.00PM	10.30PM
FAVOURITES								
101 BBC1	7.00 Countryfile		8.00 Antiques Roadshow		9.00 The Salisbury Poisonings		10.00 News	10.30 Film: Philomena
102 BBC2	7.00 Turkey with Simon Reeve		8.00 Dragons' Den: Best Ever Pitches		9.00 The Ranganation	9.55 Louis Theroux: Behind Bars		
103 ITV	◂ 6.25 The Chase...	7.30 Film: Rogue One: A Star Wars Story					10.00 News	10.20 The London...
104 CHANNEL 4	7.00 The Fantastical Factory of Curious Craft		8.00 The Queen's Big Night Out		9.00 The Queen and the Coup		10.00 Celebrity Gogglebox	
105 CHANNEL 5	7.00 Inside Sainsbury's: Britain's Oldest...		8.00 Filthy Britain SOS		9.00 Rich House, Poor House		10.05 Bargain-Loving Brits in Blackpool	
106 SKY ONE	7.00 Football's Funniest Moments				9.00 Film: Hanna			
ENTERTAINMENT								
116 BBC4	7.00 Sri Lanka: Elephant Island		8.00 Highlands: Scotland's Wild Heart		9.00 The Sky at Night	9.30 Macbeth: Royal Shakespeare Company		
118 ITV2	◂ 5.50 Film: Sing		8.00 Film: Rock of Ages					10.20 Family Guy
136 MORE4	◂ 6.55 Come Dine with Me		8.00 Grand Designs		9.00 999: On the Front Line		10.00 The Queen's Wedding	
135 E4	◂ 6.45 Film: Bend It Like Beckham				9.00 Big Brother: Best Shows Ever			10.15 Batwoman
107 SKY WITNESS	7.00 Ghost Whisperer				9.00 Lincoln Rhyme: Hunt for the Bone...		10.00 Coroner	
108 SKY ATLANTIC	7.00 Blue Bloods				9.00 Film: Cape Fear			
110 GOLD	◂ 5.45 Only Fools and Horses			8.15 Dad's Army	9.00 The Cockfields	9.40 Death on the Tyne		
111 DAVE	7.00 Top Gear		8.00 Expedition with Steve Backshall		9.00 Have I Got a Bit More Old News for You		10.00 QI XL	
119 ITV3	◂ 6.00 Midsomer Murders		8.00 Agatha Christie's Marple				10.00 Deep Water	
120 ITV4	◂ 6.25 Film: Moonraker				9.00 Film: Pale Rider			
112 COMEDY CENTRAL	7.00 Friends		8.00 Film: Just Friends				10.00 Film: Friends with Benefits	
152 SYFY	7.00 Film: Flight of the Navigator				9.00 Film: The Invention of Lying			
109 W	7.00 Amazing Hotels: Life Beyond the Lobby		8.00 The Three Day Nanny		9.00 One Born Every Minute Australia		10.00 Inside the Ambulance	
113 SKY COMEDY		7.10 Film: King Ralph			9.00 Film: Bowfinger			
124 FOX	7.00 NCIS		8.00 NCIS: New Orleans		9.00 Emergence		10.00 American Dad!	10.30 Family Guy
122 SKY ARTS	7.00 Isle of Wight Festival Greatest Hits							
DOCUMENTARY								
125 DISCOVERY	7.00 How Do Animals Do That		8.00 Impossible Croc Rescue		9.00 Lair of the Killer Crocs		10.00 In Search of Monsters	
162 ANIMAL PLANET	7.00 Alaska: The Last Frontier		8.00 Alaskan Bush People		9.00 Whale Wars: Captain Watson's Story			
129 NAT GEO	7.00 Cosmos: Possible Worlds		8.00 Kingdom of the Mummies		9.00 Lost Cities with Albert Lin		10.00 Bloody Tales of the Tower	
123 SKY HISTORY	7.00 Ancient Impossible				9.00 Warrior's Way		10.00 The Real Vikings	
155 YESTERDAY	7.00 Porridge: Inside Out		8.00 'Allo 'Allo!				10.00 Auf Wiedersehen, Pet	
166 EDEN	7.00 Big Cats				9.00 Earth: The Nature of Our Planet			
FILMS - Sky Cinema								
301 PREMIERE	◂ 6.00 The Kitchen		8.00 Annabelle Comes Home				10.00 Badland	
303 HITS	◂ 5.45 Titanic				9.00 Rocketman			
304 GREATS	◂ 6.30 The Great Gatsby				9.00 Die Hard			
305 DISNEY	7.00 Aladdin					9.10 A Bug's Life		
306 FAMILY	7.00 Harry Potter and the Deathly Hallows: Part I					9.40 Dora and the Lost City of Gold		
307 ACTION	◂ 5.55 The Equalizer 2		8.00 Fast & Furious Presents Hobbs & Shaw					10.20 The Meg
308 COMEDY	7.00 Yesterday				9.00 Johnny English			10.35 Johnny...
309 THRILLER		7.25 We Die Young			9.00 Scarface			
310 DRAMA	◂ 5.45 The Favourite		8.00 Along Came Polly			9.40 Being Rose		
311 SCI-FI	◂ 5.30 Star Wars: Episode V...	7.40 Star Wars: Episode VI – Return of the Jedi					10.00 Star Wars: Episode I – The Phantom...	
302 SUPERHERO	◂ 5.50 Captain America: The First Avenger		8.00 Venom				10.00 Watchmen	
313 FILM4	◂ 6.55 Evolution				9.00 The Gambler			
315 TCM MOVIES	◂ 6.55 The Big Sleep				9.00 Firewall			
SPORT								
401 MAIN EVENT	◂ 6.00 PGA Tour Golf – Live: Day four of the Charles Schwab Challenge at the Colonial Country Club in Fort Worth, Texas							
402 PREMIER LEAGUE	◂ 6.00 PL Retro		8.00 Premier League Icons		9.00 The Tyler Archives		10.00 Gary Neville's Soccerbox	
403 FOOTBALL	7.00 Euro 2020 Qualifiers Recap						10.00 SPFL Greatest...	10.30 SPFL Highlights
404 CRICKET	7.00 The Ashes 2009	7.30 The Cricket Lockdown Vodcast		8.30 The Ashes 2009			10.00 The Cricket Lockdown Vodcast	
413 BT SPORT 1		7.15 UCL Retro: Man Utd v R Madrid 2003	8.15 The Return of the Gypsy...		9.00 WWE Stone Cold Steve Austin			10.30 WWE...
414 BT SPORT 2	7.00 Tim Richmond: To the Limit		8.00 The Day the Series Stopped		9.00 The Football Archives			

◂ Denotes programmes starting before 7.00pm † Regions vary

SUNDAY

Due to the coronavirus outbreak, programmes may face late disruption or cancellation

BBC1

101 101/115 801 101 108 1 101 101 101/106

6.00 AM **Breakfast** (S)
9.00 **The Andrew Marr Show** (S)
10.15 **Politics England** (S)
10.45 **Sunday Worship** New edition (S)
11.15 **Sunday Morning Stories** New edition 5/6. Tales of kindness. (S)
11.45 **Countryfile Spring Diaries** (S)(R)
12.15 PM **Bargain Hunt** (S)(R)(AD)
1.00 **BBC News** (S)
1.15 **Songs of Praise** New edition People who find spiritual inspiration in the great outdoors. (S)
1.50 **Points of View** New edition (S)
2.05 **Escape to the Country** (S)(R)
2.35 **Euros Rewind** New edition England v Wales: The Euro 2016 Group B clash in Lens, France. (S)
4.50 **The Bidding Room** (S)(R)
5.35 **Spy in the Wild** 2/5. Exploring the world of animal intelligence, ingenuity and creativity. (S)(R)(AD)

7.00 Countryfile

6 PM

6.35 **BBC News** (S)
6.50 **Local News** (S)

7 PM

7.00 **Countryfile** New edition Highlights of the programme's stories from Adam Henson's farm, dipping into the archives to revisit some of his highs and lows with his menagerie of animals. (S)

8 PM

8.00 **Antiques Roadshow** Fiona Bruce presents from Crathes Castle, Aberdeenshire, where finds include a collection of signed *Harry Potter* books and a baseball cap with an unusual story behind it. (S)(R)

9 PM

9.00 **NEW SERIES The Salisbury Poisonings** 1/3. Fact-based drama starring Rafe Spall, Anne-Marie Duff and MyAnna Buring. *See feature, page 4.* (S1) (S)(AD)
■ Continues tomorrow

10 PM

10.00 **BBC News** (S)
10.20 **Local News** (S)
10.30 **FILM Philomena** Fact-based drama starring Judi Dench and Steve Coogan. An ex-BBC journalist strives to help an elderly Irishwoman find the son she gave up for adoption 50 years earlier. (S)(AD) (2013, 12, 90min) ★★★★
SEX ●●● VIOLENCE ●●● LANGUAGE ●●●
12.00 M'T **Weather for the Week Ahead** Seven-day forecast. (S)
12.05 **to 6.00** AM **BBC News** (S)

As a result of the coronavirus outbreak, programmes on all channels may face disruption

BBC2

102 102/115 802 102 102 2 102 102 102/106

6.20 AM **The A to Z of TV Cooking** (R)
7.05 **Countryfile** (S)(R)
8.00 **Gardeners' World** (S)(R)
9.00 **Landward** New edition (S)
9.30 **Beechgrove** New edition (S)
10.00 **Saturday Kitchen Best Bites** New edition Series highlights. (S)
11.30 **Hairy Bikers' Best of British** Extravagant dishes. (S)(R)
12.15 PM **My Life on a Plate** (S)(R)(AD)
1.00 **Charlton Heston: Talking Pictures** Profile of the actor. (S)(R)
1.40 **FILM The Big Country** Western starring Gregory Peck, Jean Simmons and Charlton Heston. (S) (1958, PG, 165min) ★★★★
4.25 **Gregory Peck: Talking Pictures** Profile of the actor. (S)(R)
5.00 **Inside Monaco: Playground of the Rich** 1/3. Documentary about the principality. (S)(R)(AD)

1.40 The Big Country

6.00 **Inside the Factory: Keeping Britain Going** 3/5. Gregg Wallace catches up with workers at the Walkers Crisps factory in Leicester, finding out how they are coping during the COVID-19 crisis. (S)(R)(AD)
7.00 **Turkey with Simon Reeve** 2/2. Simon travels along the Black Sea Coast to the capital of Ankara, and witnesses first-hand the aftermath of fighting in Kurdish areas, before returning to Istanbul. (S)(R)(AD)
8.00 **Dragons' Den: Best Ever Pitches** New edition 4/6. Joe Lycett narrates memorable moments when the pitchers turned the tables on the panel. (S)(AD)
■ Repeated on Thursday
9.00 **The Ranganation** Series finale 6/6. Topical comedy show hosted from lockdown by Romesh Ranganathan. (S)
9.55 **Louis Theroux: Behind Bars** The journalist spends time in America's notorious San Quentin State Prison and discovers how the inmates have created their own world, complete with a brutal code of conduct. (S)(R)(AD)
10.55 **Mayans M.C** New episodes 7/10. The gang deal with rival bikers intruding on their turf. (S)
11.40 8/10. A biker summit leads to a troubling alliance. (S2) (S)
12.35 AM **FILM Two Days, One Night** Belgian drama with Marion Cotillard. Subtitled. (2014, 15) ★★★★★
2.05 **Sign Zone: Question Time** (S)(R)
3.05 **Sign Zone: Life and Birth** (S)(R)
4.05 **Sign Zone: Holby City** (S)(R)(AD)
5.05 **to 6.00** AM **Previews**

ITV

103 103/176 803 103 103/113 3 103 103 111

6.00 AM **CITV**
7.30 **Scrambled!** (S)(R)
8.30 **NEW SERIES Martin & Roman's Sunday Best!** 1/22. Hosted by Martin Kemp and Roman Kemp. (S)
9.25 **James Martin's Islands to Highlands** The Shetlands. (S)(R)
10.20 **John and Lisa's Weekend Kitchen** A fish chowder. (S)(R)
11.20 **Love Your Garden** (S)(R)
12.20 PM **Grow Your Own at Home with Alan Titchmarsh** (S)(R)(AD)
12.50 **Countrywise: Guide to Britain** (R)
1.20 **ITV News** (S)
1.35 **Britain's Brightest Celebrity Family** With Scarlett Moffatt. (S)(R)
2.05 **The Masked Singer US** (S)(R)
3.05 **Dickinson's Real Deal** (S)(R)
4.05 **Tipping Point** New edition (S)
5.05 **Alan Carr's Epic Gameshow** 3/5. A revival of *Take Your Pick*. (S)(R)(AD)

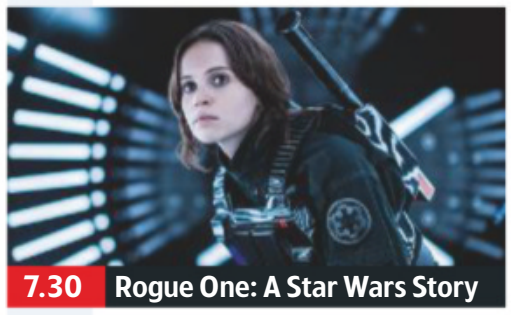
7.30 Rogue One: A Star Wars Story

6.05 **ITV News** (S)
6.20 **Local News** (S)
6.25 **The Chase Celebrity Special** Bradley Walsh hosts as TV presenters Fiona Bruce, Rick Edwards, Kate Humble and Joe Swash try to win thousands of pounds for charity by outwitting a trivia expert. (S)(R)
7.30 **FILM Rogue One: A Star Wars Story** *Star Wars* prequel set before the events of *A New Hope*, starring Felicity Jones, Diego Luna and Ben Mendelsohn. A scientist's maverick daughter and the Rebel Alliance attempt to steal plans for a lethal battle station. (S)(AD) (2016, 12, 150min) ★★★
SEX ●●● VIOLENCE ●●● LANGUAGE ●●●
10.00 **ITV News** (S)
10.20 **The London Palladium: The Greatest Stage on Earth** Bradley Walsh explores the history of the famous theatre, meeting some of the stars who have trod its boards. (S)(R)(AD)
12.05 AM **Ideal World**
3.00 **Don't Ask Me Ask Britain** 5/6. Interactive game show hosted by Alexander Armstrong, with team captains Frank Skinner and Jonathan Ross. (S)(SL)(R)
3.50 **Nightscreen**
5.05 **to 6.00** AM **Judge Rinder** Criminal barrister Robert Rinder takes on real-life cases in a studio courtroom. (S)(SL)(R)

+1 hour 203 114 33 112

CHANNEL 4

104 104/138 804 104 104/141 4 104 104

6.00 AM **Everybody Loves Raymond** 10-12/22. (S1) (S)(R)(AD)
7.15 **The Big Bang Theory** 13-15/17. Triple bill. (S1) (S)(R)(AD)
8.30 **Bake Off: The Professionals** 3/10. A chocolate challenge. (S)(R)(AD)
9.30 **Sunday Brunch** New edition With Rob Beckett and Mel C, plus music from rapper Nadia Rose. (S)
12.30 PM **The Simpsons** (S)(R)(AD)
2.25 **Couples Come Dine with Me** Three couples compete in Northamptonshire. (S)(R)
3.25 **A Place in the Sun** A couple search for a property along Italy's Trabocchi Coast. (S)(R)
4.30 **Celebrity Deal or No Deal: Alan Carr** Noel Edmonds hosts as comedian Alan Carr takes on The Banker for charity. (S)(R)(AD)
5.30 **News** (S)

7.00 The Fantastical Factory of...

6.00 **Escape to the Chateau** 6/7. The Strawbridges harvest their pumpkins in the autumn, organise a wheelbarrow race, and transform the basement to become the nerve centre of the chateau. (S)(R)(AD)
7.00 **The Fantastical Factory of Curious Craft** Series finale 6/6. Three contestants try to impress Keith Lemon and Anna Richardson, before creating a bespoke piece for Nick Grimshaw. (S)(AD)
8.00 **The Queen's Big Night Out** The story of VE Day 1945, when the future Queen and Princess Margaret joined revellers on the streets of London on 8 May to celebrate the end of World War Two in Europe. (S)(R)(AD)
9.00 **NEW The Queen and the Coup** Documentary revealing what happened in 1953 when the Queen was deployed in a US plot to topple Iran's democratic leader. (S)(AD)
10.00 **Celebrity Gogglebox** A rolling cast of famous faces appraise the week's TV programmes. (S)(R)(AD)
10.55 **First Dates Hotel** A look back at the series' most memorable dates. (S)(R)(AD)
12.00 M'T **FILM The Cabin in the Woods** Thriller. (S) (2011, 15) ★★★★
1.35 AM **Emergency Helicopter Medics** Documentary. (S)(R)(AD)
2.30 **The Supervet** (S)(R)(AD)
3.25 **Couples Come Dine with Me** (R)
4.20 **Car S.O.S** (S)(R)(AD)
5.15 **Jamie: Keep Cooking and Carry On** (S)(SL)(R)(AD)
5.40 **Jamie's Comfort Food** (S)(R)(AD)
5.50 **to 6.30** AM **Countdown** (S)(R)

+1 hour 204 142 15 109 121

(S) Subtitles (SL) Signing (R) Repeat (AD) Audio Description

CHANNEL 5

105 105 805 | 154 105 | 5 105 | 105 105

6.00 AM **Milkshake!**
10.00 **SpongeBob SquarePants** New episode Cartoon. (S)
10.10 **Ryan's Mystery Playdate** New episode (S)
10.20 **Access** Showbiz news. (S)
10.25 **WWE Raw Highlights** (S)
11.25 **Friends** 11&12/24. (S9) (S)(R)
12.25 PM **Friends** 13/24. (S9) (S)(R)
1.00 **Friends** (S)(R)
1.30 FILM **Legally Blonde 2: Red, White & Blonde** Comedy sequel with Reese Witherspoon. (S) (2003, PG, 115min) ★★
3.25 FILM **My Big Fat Greek Wedding 2** Romantic comedy sequel starring Nia Vardalos. (S) (2016, 12, 110min) ★★
5.15 **Can't Pay? We'll Take It Away!** Recovering more than £6,000 owed in nursery fees. (S)(R)

8.00 Filthy Britain SOS

6.10 **Can't Pay? We'll Take It Away!** Stewart and Iain confront a woman refusing to pay a veterinary practice. (S)(R)
6.55 **News** (S)
7.00 **Inside Sainsbury's: Britain's Oldest Supermarket** The changing fortunes of the supermarket chain and the difficulties it faces to be competitive. (S)(R)
8.00 **Filthy Britain SOS** New edition 3/10. Huntingdon lay-by warriors Clive and Steve take on speeding traffic, atrocious weather, drink-drivers and lavatorial behaviour. (S)
9.00 **Rich House, Poor House** 3/6. A single mother who lives with her daughters in a two-bedroom flat in Lambeth swaps with two best friends who reside in a £7million Chelsea town house. (S)(R)
10.05 **Bargain-Loving Brits in Blackpool** 1/6. Britons living the high life on a low budget in the resort of Blackpool. (S)(R)
10.55 **Greatest Ever Celeb Embarrassments** (S)(R)
12.45 AM **Wonderful World of Chocolate** Documentary offering a glimpse inside the confectionery world. (S)(R)
1.10 **21.co.uk Live Casino Show**
3.10 **The Hotel Inspector** (S)(R)
4.00 **Building Tower Bridge** (SL)(R)
4.45 **House Doctor** (S)(SL)(R)
5.10 **Great Artists** Profile of Leonardo da Vinci. (S)(SL)(R)
5.35 **to 6.00** AM **Wildlife SOS** (SL)(R)

+1 hour 205 155 44 128

SKY ONE

106 106 806 | 110 109

6.00 AM **Hour of Power** (R)
7.00 **Modern Family** (S)(R)
10.00 **The Simpsons** (S)(R)
11.00 **Best PL Goals 17/18** (S)(R)
12.00 NOON **Golf's Funniest Moments** Comical clips. (S)(R)(AD)
1.00 PM **Rugby's Funniest Moments** Comical clips. (S)(R)(AD)
2.00 FILM **The Prince of Egypt** Animated biblical epic. (S) (1998, U, 99min) ★★★★
4.00 **The Simpsons** *The Old Man and the C Student.* (S)(R) **4.30** *Monty Can't Buy Me Love:* Mr Burns tries to improve his public image. (S)(R) **5.00** *They Saved Lisa's Brain:* Lisa joins Mensa. (S)(R) **5.30** *Thirty Minutes Over Tokyo:* The family become stranded in Japan. (S)(R)

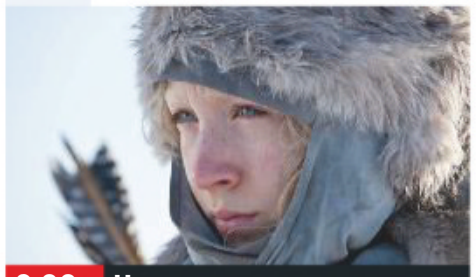

9.00 Hanna

6.00 **The Simpsons** *Beyond Blunderdome:* Mel Gibson asks for Homer's help on a new film. (S)(R) **6.30** *Brother's Little Helper:* Bart is placed on calming medication. (S)(R)
7.00 **Football's Funniest Moments** Comical incidents from the world of football, including Rod Stewart's memorable involvement in the Scottish Cup draw and a look at Chris Kamara's reporting style. With contributions by Jamie Carragher, David James and Paul Whitehouse. (S)(R)(AD)
9.00 FILM **Hanna** Action thriller starring Saoirse Ronan, Eric Bana and Cate Blanchett. A 16-year-old girl, trained by her father to be the perfect assassin, embarks on a dangerous globe-hopping quest. With Tom Hollander. (2011, 12, 111min) ★★★★
SEX ●●● VIOLENCE ●●● LANGUAGE ●●●
11.05 M'T **The Blacklist** *The Hawalader:* 8/18. Red wants information on the whereabouts of an old friend. (S7) (R)
12.05 AM **A League of Their Own**
1.05 **The Force: Essex** Officers hunt a bag-snatcher. (S)(R)(AD)
2.05 **Road Wars** (S)(R)
3.05 **NCIS: Los Angeles** (S5) (S)(R)
4.00 **Supergirl** 19/22. (S5) (R)
5.00 **to 6.00** AM **The Flash** (R)

+1 hour 206

LOCAL VARIATIONS

BBC1

SCOTLAND
Sky 951, Virgin 862, Freesat 960
11.15-11.45am Reflections at the Quay New edition (S)
N. IRELAND
Sky 953, Virgin 863, Freesat 957
10.30pm True North: Crusaders – Keeping the Faith (S)(R) **11.30** FILM Philomena (S)(AD) (2013, 12, 90min) ★★★★ **1.00-6.00am** BBC News (S)
WALES
Sky 952, Virgin 864, Freesat 964
4.50pm Weatherman Walking (S)(R) **5.05** Spy in the Wild (S)(R) (AD) **6.05-6.35pm** The Great Indoors (S)(R)

BBC2

N. IRELAND
Sky 972, Freesat 969
6.00pm Dad's Army (S)(R) **6.30** Inside Central Station New edition (S) **7.30** BBC Newsline Special – The Fans in France (S)(R) **8.00-9.00** Sport Re-run: The O'Neill Years and the Euros (S) **10.55** Sunday Politics (S)(R) **11.25** Mayans M.C New episode (S) **12.10-12.35am** BBC News (S)
WALES
Sky 971, Freesat 971
No variations

ITV

No variations

S4C

Sky 134, Virgin 166, Freesat 120
6.00am Cyw **8.55** Pen-Blwydd Pwy? New edition **9.00** Cefn Gwlad (AD) **10.00** Blwyddyn y Bugail: Ioan Doyle **10.30** Dechrau Canu Dechrau Canmol **11.00** Oedfa Dechrau Canu Dechrau Canmol New edition **11.30** Bois y Pizza (AD) **12.00noon** Caru Siopa (AD) **12.30pm** Chwaraeon y Dyn Bach (AD) **1.00** Cegin Bryn (AD) **2.00** Cwpwrdd Dillad **3.00** Am Dro! **4.00** Ty am Ddim **5.00** Corau Rhys Meirion **6.00** Ffermio **6.25** Pobol y Cwm Omnibws (AD) **7.15** Newyddion S4C a'r Tywydd **7.30** Dechrau Canu Dechrau Canmol New edition **8.00** Goreuon Priodas Pum Mil New edition (AD) **9.00** NEW Drych: Babis COVID, Babis Gobaith **10.00** Clwb Rygbi: Super Rugby Aotearoa **11.00** Ras yn Erbyn Amser **11.30pm-12.35am** Y Fets (AD)

TV&Satellite week Best for Sky and Virgin

BBC4

116 116 | 107 | 9/68 | 106 | 173 107

BBC4 programmes start at 7.00pm

7.00 PM **Sri Lanka: Elephant Island** Martyn Colbeck studies elephant traits.
8.00 **Highlands: Scotland's Wild Heart** 3/4. The Highlands' animals struggle to survive the region's winter.
9.00 **The Sky at Night** New edition Maggie Aderin-Pocock asks astronaut Jessica Meir what it was like to take part in the first all-women spacewalk with Christina Koch.
9.30 NEW TO BBC4 **Macbeth: Royal Shakespeare Company** The 2018 RSC production starring Christopher Eccleston. *Previously on BBC iPlayer.*
11.35 **Knights of Classic Drama at the BBC** 1/2. Archive footage of some of Britain's most acclaimed actors at early stages of their careers.
12.35 AM **British Masters**
1.35 **A Very British Renaissance**
2.35 **to 3.35** AM **Highlands: Scotland's Wild Heart**

MORE4

136 136 830 | 147 195 | 18 | 124

8.55 AM **Car S.O.S**
11.55 **Come Dine with Me**
2.35 PM **Four in a Bed**
5.20 **Come Dine with Me** A fashionista hosts the first party in east London. **5.50** A comedian asks her guests to wear animal-themed pyjama suits. **6.20** A medieval-themed dinner complete with a pig's head as a table centrepiece.
6.55 **Come Dine with Me** A bar owner hosts the fourth party from east London. **7.25** A doctor hopes to impress with a 1980s-themed evening in London.
8.00 **Grand Designs** Kevin McCloud oversees the efforts of a scientist who is trying to build a carbon-neutral home for his partner and their four daughters.
9.00 **999: On the Front Line** A paramedic heads to a serious traffic collision where a truck has overturned.
10.00 **The Queen's Wedding** An insight into the lengthy marriage of Elizabeth II and Prince Philip.
11.05 **24 Hours in A&E** A woman who collapsed at home with an unexplained headache.
12.10 AM **999: What's Your Emergency?**
1.05 **Ramsay's Kitchen Nightmares USA**
2.05 **24 Hours in A&E**
3.10 **to 3.40** AM **Father Ted**

+1 hour 236 196 86 125

ITV2

118 118 816 | 115 176 | 6 | 113

7.00 AM **Totally Bonkers Guinness World Records**
7.15 **Ellen DeGeneres Show**
8.50 **Dress to Impress**
11.50 **The Masked Singer US**
12.50 PM **Celebrity Catchphrase**
1.50 **You've Been Framed!**
2.20 FILM **Spy Kids** Comedy starring Antonio Banderas. (2001, U, 88min) ★★★★
4.10 FILM **Yogi Bear** Family comedy mixing live action and computer animation. (2010, U, 80min) ★★★
5.50 FILM **Sing** Animation featuring the voice of Matthew McConaughey. (2016, U, 108min) ★★★
8.00 FILM **Rock of Ages** Romantic rock musical based on the hit stage show, starring Julianne Hough, Diego Boneta, Russell Brand and Tom Cruise. (2012, 12, 123min) ★★
10.20 **Family Guy** *Patriot Games:* 20/30. Peter joins the New England Patriots American football team. **10.50** *8 Simple Rules for Buying My Teenage Daughter:* 8/30. Peter sells Meg to pay a debt. (S4)
11.20 **Family Guy**
12.10 AM **American Dad!**
1.10 **The Cleveland Show**
2.05 **The Stand Up Sketch Show** Comedy routines.
2.35 **to 3.30** AM **Release the Hounds**

+1 hour 218 116 27 114

E4

135 135 829 | 106 145 | 13 | 122

6.00 AM **Hollyoaks**
6.55 **Ramsay's Kitchen Nightmares USA**
8.50 **Don't Tell the Bride**
10.50 **Made in Chelsea Favourites**
11.50 FILM **Rango** Animation. (2011, PG, 107min) ★★★★
1.55 PM **The Goldbergs**
2.50 **Brooklyn Nine-Nine**
3.50 **The Big Bang Theory** Five episodes, including at: **5.50** 13/24. The guys become stranded in the middle of nowhere. (S6)
6.20 **The Big Bang Theory** 14/24. Sheldon is furious when the university forces him to work with Kripke. (S6)
6.45 FILM **Bend It Like Beckham** Romantic sports comedy starring Parminder Nagra and Keira Knightley. (2002, 12, 113min) ★★★★
9.00 NEW SERIES **Big Brother: Best Shows Ever** 1/5. Memorable episodes of the reality show.
10.15 **Batwoman** New episode *Drink Me:* 12/22. A new villain sinks her teeth into Gotham City. (S1)
11.15 **Naked Attraction**
12.20 AM **Supernatural** New episode 12/20. (S14)
1.20 **The Big Bang Theory**
2.15 **Big Brother: Best Shows Ever** As shown at 9.00pm.
3.25 **Batwoman**
4.10 **The Big Bang Theory**
4.40 **to 6.00** AM **Hollyoaks**

+1 hour 235 146 28 123

SUNDAY Entertainment

Sunday

Sky Witness

107 107 807 112 111

6.00 AM **Nothing to Declare**
9.00 **Paramedics**
10.00 **Sun, Sea and A&E**
11.00 **Send in the Dogs**
12.00 NOON **Stop, Search, Seize** Double bill of the series.
2.00 PM **Nothing to Declare** Ten editions, including at: **6.00** A man is detained when traces of amphetamines are found on bottles he is carrying. **6.30** Immigration officers suspect that an Indian man is trying to cross the border on a false French passport.

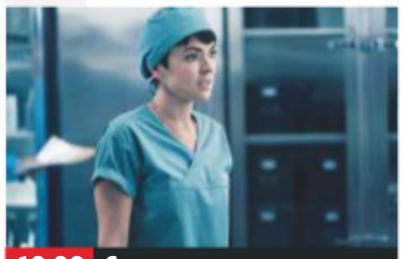
10.00 Coroner

7 PM
7.00 **Ghost Whisperer** *Life on the Line:* 11/23. Delia wishes she was still a sceptic when she has her first paranormal encounter.

8 PM
8.00 **Ghost Whisperer** *This Joint's Haunted:* 12/23. A ghost from high school appears at Delia's house. (S4)

9 PM
9.00 **Lincoln Rhyme: Hunt for the Bone Collector** *Original Sin:* 8/10. The race is on to save a politician's kidnapped daughter. (S1)

10 PM
10.00 **Coroner** *Black Dog:* 1/8. Coroner Jenny Cooper is faced with the death of her husband while investigating a murder. (S1)
11.00 **Law & Order: Special Victims Unit** 20/23. (S13)
12.00 M'T **Law & Order: Special Victims Unit** 21/23. (S13)
1.00 AM **Ghost Whisperer** (S4)
3.00 **Instinct** 9/11. (S2)
4.00 **to 6.00** AM **Nothing to Declare**

+1 hour 207 180

Sky Atlantic

108 108 808

6.00 AM **CSI** 19-21/23. (S10)
9.00 **Without a Trace** (S7)
12.00 NOON **Without a Trace** (S7)
1.00 PM **Without a Trace** 18/24. A psychologist goes missing. **2.00** 19/24. A Russian matchmaker disappears. **3.00** 20/24. The team search for a billionaire's son. (S7)
4.00 **Blue Bloods** 9/22. Frank deals with a conflicted priest. **5.00** 10/22. The son of Frank's most outspoken critic is killed. **6.00** 11/22. Frank looks into reporting of NYPD cadets. (S7)

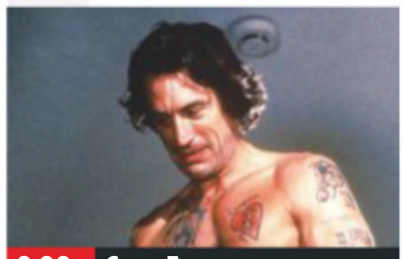
9.00 Cape Fear

7.00 **Blue Bloods** *The One That Got Away:* 13/22. Frank intervenes when diplomatic immunity complicates a case.
8.00 **Blue Bloods** *In & Out:* 14/22. Danny and Baez investigate a gang-related murder and a possible cover-up. (S7)
9.00 **FILM Cape Fear** Martin Scorsese's remake of the 1962 thriller, starring Robert De Niro, Nick Nolte and Jessica Lange. A psychopathic ex-con seeks revenge against his defence lawyer. (1991, 18, 122min) ★★★
SEX ●●● VIOLENCE ●●● LANG ●●●
11.15 **Gangs of London** 8/10. Luan risks his life to rid himself of Mosi. (S1)
12.20 AM **Californication** (S7)
12.50 **I Know This Much Is True** Series finale 6/6. (S1)
3.10 **Dexter** 6/12. (S4)
4.20 **to 6.00** AM **The Guest Wing**

+1 hour 208

GOLD

110 110 810 124 310 392

7.20 AM **Bob Monkhouse: Million Joke Man**
8.15 **Citizen Khan**
9.30 **Only Fools and Horses**
12.55 PM **Only Fools and Horses** Double bill of episodes.
3.25 **Ricky & Ralf's Very Northern Road Trip** 5/6. The duo head to South Yorkshire and Derbyshire.
4.25 **Only Fools and Horses** The Trotters finally strike gold. **5.45** Del sets out to find his dear departed mother's treasure trove. With Joan Sims.

9.40 Death on the Tyne

7.05 **Only Fools and Horses** An audition gives Raquel the opportunity of a lifetime – and an excuse to get out of Nelson Mandela House.
8.15 **Dad's Army** The platoon plan to re-enact the battle between St George and the dragon.
9.00 **The Cockfields** 3/3. The family prepares for Simon's 40th. (S1)
9.40 **Death on the Tyne** Comedy mystery following on from *Murder on the Blackpool Express*, focusing on an eventful and bloody overnight ferry trip to Amsterdam.
11.40 **Inside No 9** A man has an interesting first day as a volunteer for a telephone helpline. With Jane Horrocks.
12.20 AM **Inside No 9** Four further episodes of the comedy.
2.50 **to 4.00** AM **Porterhouse Blue**

+1 hour 210 194

ITV3

119 119 817 117 177 10 115

6.00 AM **Man About the House**
6.55 **Coronation Street**
8.25 **Emmerdale**
9.25 **Agatha Christie's Poirot**
10.35 **Inspector Morse** (S11)
3.05 PM **FILM Carry On Cowboy** Comedy starring Sid James. (1965, PG, 90min) ★★★★
4.55 **Agatha Christie's Poirot** *The Million Dollar Bond Robbery*: The sleuth accompanies a shipment of liberty bonds.
6.00 **Midsomer Murders** *The Dark Rider*: Barnaby investigates a possible headless horseman.

10.00 Deep Water

Midsomer Murders (started at 6.00pm)
8.00 **Agatha Christie's Marple** *Endless Night*: A couple are targeted in a campaign of hatred after they ignore a gypsy's warnings and build a home at a supposedly cursed beauty spot.
10.00 **Deep Water** 3/6. Guy is arrested for his attack on Nelson, while Joe and Lisa come together to tackle a crisis at the kennels. (S1)
11.00 **Lewis** *The Great and the Good*: The prime suspect in a teenager's rape is murdered. Guest stars Sean McGinley.
1.00 AM **The Loch** 2/6. (S1)
2.00 **Wild at Heart** (S7)
3.05 **A Touch of Frost**
4.55 **to 5.45** AM **Emmerdale**

+1 hour 219 174 34 116

ITV4

120 120 818 118 178 24 117

6.00 AM **The Car Chasers**
6.55 **Auto Mundial** New edition
7.25 **The Big Match Revisited**
8.30 **Brian Moore Meets Niki Lauda** An interview.
9.30 **Isle of Man TT**
11.35 **FILM Bend of the River** Western with James Stewart. (1952, PG, 92min) ★★★★
1.30 PM **LIVE ITV Racing**
4.30 **FILM Return of the Seven** Western starring Yul Brynner. (1966, PG, 95min) ★★
6.25 **FILM Moonraker** Adventure. (1979, PG, 126min) ★★

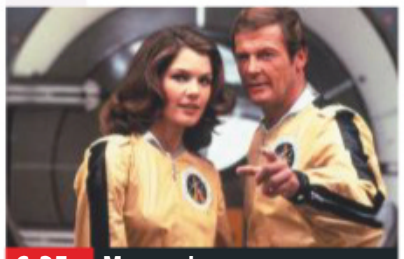
6.25 Moonraker

FILM Moonraker (film started at 6.25pm)
SEX ●●● VIOLENCE ●●● LANG ●●●
9.00 **FILM Pale Rider** Western starring Clint Eastwood. A mysterious lone horseman protects a mining settlement against ruthless land-grabbers. With Michael Moriarty and Carrie Snodgress. (1985, 15, 115min) ★★★
SEX ●●● VIOLENCE ●●● LANG ●●●
11.20 **An Audience with Billy Connolly** The comedian descends on London to entertain a celebrity crowd, covering topics including ageing and parties.
12.25 AM **The Sweeney**
1.35 **to 2.40** AM **Take the Tower**

+1 hour 220 175 154

BBC Scotland

SCOT 115 108 9 108 106
REST OF UK 457 162 108

12.00 NOON **to 7.00** PM **This Is BBC Scotland**
7.00 PM **The Seven** National, UK-wide and international news.
7.15 **Sportscene: World Cup Classics** New edition A memorable match from yesteryear.
9.00 **Slavery: Scotland's Hidden Shame** 1/2. Examining Scotland's role in the transatlantic slave trade. (S1)
10.00 **Still Game** 6/9. Jack and Victor are left minding the shop. (S2)
10.30 **Billy and Us** 5/6. Billy examines class, politics and Scottishness. (S1)
11.00 **Rewind 2000s** New edition 7/10. A look back at the news, music and TV of 2006.
11.30 PM **to 12.00** M'T **Gary: Tank Commander** 2/6. Gary swaps the tank for a Green Goddess. (S1)

Sky Two

168 160

7.00 AM **60 Minute Makeover** Triple bill.
10.00 **The Crystal Maze**
1.00 PM **The Crystal Maze**
3.00 **Stargate SG-1** (S3)
7.00 **Stargate SG-1** *Shades of Grey:* 18/22. (S3)
8.00 **Grey's Anatomy** *Snowblind:* 15/20. Meredith and Carina question DeLuca's uncharacteristic behaviour. (S16)
9.00 **Station 19** *Satellite of Love:* Ben's suspicions about Sullivan and the missing Fentanyl continue to grow. (S3)
10.00 **Blue Bloods** *Vested Interests:* 15/16. (S10)
11.00 **9-1-1** 4/18. (S3)
12.00 M'T **How to Get Away with Murder** 2/15. (S6)
1.00 AM **Lincoln Rhyme: Hunt for the Bone Collector** 8/10. (S1)
2.00 **Night Cops** Triple bill.
5.00 **to 6.00** AM **Vet Adventures**

Pick

159 165 11 144

6.00 AM **Border Patrol**
9.00 **Highway Patrol**
10.30 **Highway Cops**
12.00 NOON **The Dog Whisperer** A rescue dog that is afraid of men.
1.00 PM **Merlin** (S2&3)
6.00 **Blood & Treasure** New episode *The Secret of Macho Grande:* 4/13. Danny and Lexi pose as a couple. (S1)
7.00 **Nothing to Declare** Four editions of the series.
9.00 **World's Most Evil Killers** The story of serial killer Danny Rolling.
10.00 **Murders That Shocked the Nation** Fred Dinenage talks about the time he spent with the Kray twins.
11.00 **Killer in My Village**
12.00 M'T **The Force: North East**
1.00 AM **Banged Up Abroad**
4.00 **to 6.00** AM **Motorway Patrol**

+1 hour 259 92 145

Dave

111 111 127 227 19 157 19

7.10 AM **Steve Backshall's Extreme River Challenge**
8.00 **Rick Stein: From Venice to Istanbul**
9.00 **Eat Your Heart Out with Nick Helm**
10.00 **Top Gear** Double bill.
12.00 NOON **Border Force: America's Gatekeepers**
1.00 PM **Drug Wars**
2.00 **Storage Hunters**
4.00 **Would I Lie to You?**
6.00 **Eddie Eats America**
7.00 **Top Gear** A jungle adventure in Borneo.
8.00 **Expedition with Steve Backshall**
9.00 **Have I Got a Bit More Old News for You**
10.00 **QI XL** With Phill Jupitus.
11.00 **Live at the Apollo**
12.00 M'T **Red Dwarf** (S5)
12.40 AM **Have I Got a Bit More News for You**
1.40 **Porters** 4-6/6. (S2)
3.30 **to 4.00** AM **The Indestructibles**

+1 hour 211 131 79

Comedy Central

112 112 812 132 181 307 370

8.00 AM **Friends**
11.20 **FILM Our House** Comedy. (2003, 12, 86min) ★★
1.00 PM **FILM Big Momma's House** Comedy starring Martin Lawrence. (2000, 12, 98min) ★★★
3.00 **Friends**
8.00 **FILM Just Friends** Romantic comedy starring Ryan Reynolds. A music executive tries to undo his past as an overweight, uncool teenager by wooing the girl he adored in high school. With Chris Klein. (2005, 12, 94min) ★★
10.00 **FILM Friends with Benefits** Romantic comedy starring Justin Timberlake. (2011, 15, 109min) ★★★
12.25 AM **Your Face or Mine**
1.25 **South Park**
4.15 **to 5.00** AM **Impractical Jokers Hollywood**

+1 hour 212 133 119

ITV Be

131 119 179 26 118

7.00 AM **Real Housewives of Orange County**
8.50 **Be Beautiful**
9.00 **LittleBe**
12.00 NOON **Unboxed**
12.25 PM **Real Housewives of Beverly Hills**
5.15 **Celebrity Dinner Date**
6.15 **The Bachelorette** New edition Hannah faces the men she rejected.
8.00 **Dinner Date** Kathryn chooses three blind dates from five potential partners.
9.00 **The Real Housewives of Atlanta** New edition Porsha gets the boot after a fight at Todd's birthday party.
10.00 **The Real Housewives of Cheshire** Brian Dowling hosts a lockdown reunion.
11.00 **The Real Housewives of Orange County**
12.00 M'T **to 12.50** AM **Million Dollar Matchmaker**

+1 hour 231 120

★★★★★ Excellent ★★★★ Very Good ★★★ Good ★★ Average ★ Poor

SAVE UP TO 36%
SUBSCRIPTION OFFER: 6 ISSUES FOR £1*
Subscribe online www.tvandsatsubs.com/63AB
OR CALL 0330 3331 113 and quote code 63AB
*Your payments will then continue at £19.99 payable every three months, saving 36%

Alibi

132 132 826 | 126 212 | 312 382

7.05 AM **Miss Marple**
11.00 **Inspector George Gently**
1.00 PM **The Doctor Blake Mysteries** 4/8. A communist student is found dead. **2.00** 5/8. An actor dies on stage at the Colonists Club. **3.00** 6/8. A prominent surgeon is found dead. (S3)
4.00 **Maisie Raine** 2/6. The DI investigates a stabbing. **5.00** 3/6. DC Tomlin's warrant card is stolen. **6.00** 4/6. Maisie investigates a fire-bombing. (S2)

5.00 Maisie Raine

7.00 **Unforgettable** *All In:* 5/13. An investigation takes Carrie and Al to Atlantic City, where Carrie runs into an old flame. (S4)
8.00 **Reef Break** *Pilot:* 1/13. A surfer returns home to The Reef, and finds herself entangled in a kidnapping. (S1)
9.00 **Stumptown** *November Surprise:* 7/18. Dex is hired by a local politician to dig up dirt on his opponent. (S1)
10.00 **We Hunt Together** 5/6. Jackson and Lola find evidence that links Freddy and Baba to the third victim. (S1)
11.00 **We Hunt Together** 6/6. The end of the road seems near for Freddy and Baba. (S1)
12.00 M'T **Miss Scarlet and the Duke** 5&6/6. Double bill. (S1)
2.20 **Maisie Raine** As 5.00pm.
3.10 **to 4.00** AM **The Doctor Blake Mysteries**

+1 hour 232 191

Syfy

152 152 892 | 138 137 | 319 375

6.00 AM **FILM Age of the Dragons** Action fantasy starring Danny Glover. (2010, 12, 90min) ★
8.00 **Teleshopping**
11.00 **Merlin's Apprentice** 1&2/2. Fantasy starring Sam Neill.
2.50 PM **FILM Batteries Not Included** Sci-fi fantasy produced by Steven Spielberg, starring Hume Cronyn. (1987, PG, 105min) ★★★★
5.00 **FILM Black Knight** Comedy starring Martin Lawrence and Marsha Thomason. (2001, PG, 95min) ★★

9.00 The Invention of Lying

7.00 **FILM Flight of the Navigator** Sci-fi fantasy adventure starring Joey Cramer, Sarah Jessica Parker and Veronica Cartwright. A 12-year-old boy goes on a mission to a distant planet. (1986, U, 89min) ★★★
SEX ●●● VIOLENCE ●●● LANG ●●●
9.00 **FILM The Invention of Lying** Satirical romantic comedy starring Ricky Gervais. In a world where everyone tells the truth, a middle-aged man discovers the ability to lie and becomes a world-famous guru. (2009, 12, 99min) ★★★★
SEX ●●● VIOLENCE ●●● LANG ●●●
11.10 **The Leftovers** 3&4/10. (S1)
1.30 AM **FILM Guardian** Horror starring Mario Van Peebles. (2000, 15, 86min) ★
3.20 **Future Man** 7/13. (S1)
4.00 **to 6.00** AM **FILM Almighty Thor** Fantasy adventure. (2011, 12, 92min) ★

+1 hour 252 229

W

109 109 809 | 125 211 | 311 383

6.10 AM **Tipping Point**
11.00 **Doctor Who** (S4)
1.00 PM **Doctor Who** Four episodes, including at: **4.00** *The Stolen Earth:* 12/13. Part one of two. A terrifying old enemy reappears. (S4)
5.00 **Outnumbered** It is Boxing Day in the Brockman household and Santa has paid a visit – along with some burglars.
6.00 **Property Brothers: Forever Homes** Drew and Jonathan Scott help a couple with two young children.

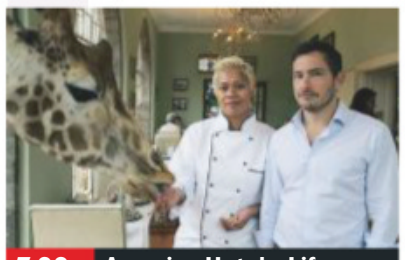

7.00 Amazing Hotels: Life...

7.00 **Amazing Hotels: Life Beyond the Lobby** Giles Coren and Monica Galetti work at Giraffe Manor in Nairobi, Kenya.
8.00 **The Three Day Nanny** Kathryn Mewes helps the Scott family in Northamptonshire with their toddler siblings.
9.00 **One Born Every Minute Australia** 5/8. Renee and Mark get out the essential oils to deliver their second son au naturel.
10.00 **Inside the Ambulance** Paramedics are called when an eight-year-old boy raises the alarm after his mother collapses.
11.00 **Inside the Ambulance** Gaz offers much-needed support to a mother whose toddler is suffering convulsions.
12.00 M'T **One Born: What Happened Next?**
1.00 AM **Fat and Fatter**
1.50 **to 3.00** AM **Disaster DIY**

+1 hour 209 190

Sky Comedy

113 113 813 | 122 121 | 320 385

8.00 AM **Everybody Hates Chris**
9.30 **The Mindy Project** (S3)
1.30 PM **Parks and Recreation** Eleven episodes, including at: **4.30** 12/16. The residents of Pawnee are prevented from entering a neighbouring town. **5.00** 13/16. Ann and Leslie fall out over their dating habits. **5.30** 14/16. Chris sends Leslie and Ben on a road trip. **6.00** 15/16. Chris implements some changes in the office. **6.35** 16/16. Leslie gets a new career opportunity. (S3)

9.00 Bowfinger

7.10 **FILM King Ralph** Comedy starring John Goodman as a boorish Las Vegas entertainer who becomes King of England when the entire Royal Family is killed in a freak accident. With John Hurt. (1991, PG, 97min) ★
SEX ●●● VIOLENCE ●●● LANG ●●●
9.00 **FILM Bowfinger** Comedy written by and starring Steve Martin. A low-budget Hollywood producer makes the town's top actor the unwitting star of his latest sci-fi movie. With Eddie Murphy and Heather Graham. (1999, 12, 97min) ★★★★
SEX ●●● VIOLENCE ●●● LANG ●●●
11.00 **FILM Last Vegas** Comedy starring Michael Douglas, Robert De Niro, Morgan Freeman and Kevin Kline. (2013, 12, 105min) ★★★
1.05 AM **Chris Rock: Bigger & Blacker** Stand-up show.
2.20 **The Mindy Project** (S3)
4.00 **to 5.00** AM **Everybody Hates Chris**

FOX

124 124 821 | 157 199

8.00 AM **Bull** 2/22. (S2)
9.00 **Bones** (S8&9)
11.00 **The Mentalist** 17/24. (S3)
12.00 NOON **Bones** 2/24. (S9)
1.00 PM **NCIS** 19&20/24. (S14)
3.00 **Bones** 3/24. (S9)
4.00 **NCIS: New Orleans** 8/24. An informant is placed in protective custody. (S5)
5.00 **Bones** 4/24. The FBI plan to take down serial killer Pelant once and for all. **6.00** 5/24. The body of a school principal is found dangling on a cliff face. (S9)

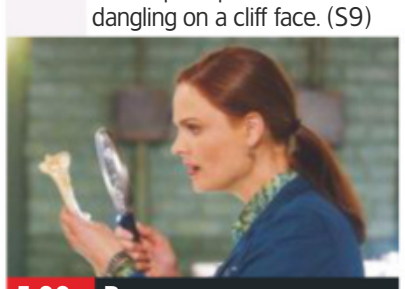

5.00 Bones

7.00 **NCIS** *One Book, Two Covers:* 21/24. A Marine's murder is linked to a dirt-bike gang Torres was once a member of. (S14)
8.00 **NCIS: New Orleans** *Welcome to the Jungle:* 18/24. Pride, Sebastian and Tammy head to South America. (S4)
9.00 **Emergence** *American Chestnut:* 8/13. The FBI arrive in Southold, complicating Jo's efforts to find Emily. (S1)
10.00 **American Dad!** 31/31. Roger and Jeff open up their own strip club. (S15)
10.30 **Family Guy** 19/21. Meg parties with Peter. (S12)
11.00 **Brockmire** 5/8. Jules tries to win Beth's approval. (S4)
11.30 **Family Guy** 20/21. Cleveland returns to the town. (S12)
12.00 M'T **Family Guy** (S12)
12.30 AM **Family Guy** (S12&8)
2.30 **American Dad!** (S15)
4.00 **to 5.00** AM **Bull**

+1 hour 224 158

Sunday

7 PM | 8 PM | 9 PM | 10 PM

Sony Channel

157 189 48 142

6.00 AM **Touched by an Angel** Triple bill. (S5)
9.00 **Murder, She Wrote**
1.00 PM **Murder, She Wrote**
7.00 **Murder, She Wrote** *Ballad for a Blue Lady:* Jessica takes a break from Cabot Cove to pay a visit to a country music star – but before long a feud results in murder.
8.00 **The Persuaders!** *The Ozerov Inheritance:* 22/24. Danny and Brett help a grand duchess desperate to prove she is the rightful owner of a jewellery collection. (S1)
9.00 **Classic Who Wants to Be a Millionaire?** Triple bill of the big-prize quiz.
12.00 M'T **Classic Who Wants to Be a Millionaire?**
1.00 AM **T.J. Hooker** 1/5. (S1)
2.30 **M*A*S*H** (S8&1)
3.30 **The Persuaders!** (S1)
4.20 **to 6.00** AM **Touched by an Angel**

+1 hour 257 220 152

Sky Arts

122 122 820 | 123 156

6.00 AM **Opera North: Trouble in Tahiti**
7.00 **Short Rides with John Adams**
8.00 **Spielberg and Williams: The Adventure Continues**
8.30 **Tales of the Unexpected**
11.00 **Music for Mercy**
12.00 NOON **Sinatra and Friends** A TV special.
1.00 PM **Live: Portrait Artist of the Week** New edition
2.00 **The Seventies**
4.00 **The Rolling Stones Return to Hyde Park – Sweet Summer Sun**
5.15 **Blondie: Song by Song**
7.00 **NEW Isle of Wight Festival Greatest Hits** Double bill of further highlights from the event.
12.00 M'T **Emerson, Lake & Palmer: Live at the Isle of Wight**
1.30 AM **Music Icons: Psychedelic Rock**
2.00 **to 6.00** AM **Discovering**

4seven

137 143 203 47 110 127

9.00 AM **Couples Come Dine with Me**
11.00 **A Place in the Sun**
3.00 PM **Ramsay's Kitchen Nightmares USA**
6.00 **Ramsay's Kitchen Nightmares USA** Gordon Ramsay revisits three restaurants. **7.00** Problems at Cafe Kingston in Pasadena, California.
8.00 **Inside Cadbury: Chocolate Secrets Unwrapped** Examining one of Britain's best-loved chocolate makers.
9.00 **8 Out of 10 Cats Does Countdown** With Sean Lock, Jon Richardson, Claudia Winkleman and Henning Wehn.
10.00 **Women Who Kill**
11.05 **The Queen and the Coup** Documentary.
12.10 AM **Grand Designs**
1.15 **Location, Location, Location** Property show.
2.20 **to 4.45** AM **Four in a Bed**

5USA

141 141 153 21 129

9.00 AM **Murder, She Wrote**
10.00 **Columbo: Fade Into Murder** Crime drama.
11.35 **Columbo: Forgotten Lady** Murder mystery.
1.35 PM **Columbo: Identity Crisis** Crime mystery.
3.40 **Columbo: Lady in Waiting** Murder mystery.
5.20 **Columbo: Last Salute to the Commodore**
7.20 **Columbo: Lovely But Lethal** Murder mystery.
9.00 **Law & Order: Criminal Intent** *Self-Made:* 7/22. Goren investigates a writer's death. (S7)
10.00 **Law & Order: Special Victims Unit** *Comic Perversion:* 15/24. Guest stars Skyler Day. **10.55** *Gridiron Soldier:* 16/24. A school football star disappears. (S15)
11.55 **Law & Order: Special Victims Unit** 3/24. (S15)
1.45 AM **Remington Steele**
3.35 **to 4.00** AM **Criminals: Caught on Camera**

+1 hour 241 185 56 130

5STAR

128 151 30 131

8.00 AM **3rd Rock from the Sun** Double bill. (S1)
8.45 **Two and a Half Men**
11.25 **Can't Pay? We'll Take It Away!** Five editions.
4.00 PM **Nightmare Tenants, Slum Landlords**
6.00 **Bad Tenants, Rogue Landlords** Double bill.
8.00 **Sinkholes: Sucked Under** 2/3. Tom Backhouse investigates sinkholes caused by collapsed mine shafts.
9.00 **FILM Air Force One** Action drama starring Harrison Ford and Gary Oldman. (1997, 15, 124min) ★★★
11.35 **FILM TimeCop** Thriller starring Jean-Claude Van Damme. (1994, 18, 94min) ★★★
1.30 AM **Florida's Mega Sinkholes** 6/6. (S2)
2.30 **The Gypsies Next Door**
3.25 **Two and a Half Men**
3.50 **to 4.00** AM **Access**

+1 hour 228 186 55 141

Drama

143 130 20 158

7.10 AM **The Bill**
11.00 **Bramwell**
1.00 PM **Catherine Cookson's The Moth**
4.00 **A Place to Call Home**
6.00 **Keeping Up Appearances**
7.20 **Call the Midwife** Christmas special from 2017. Boxing Day sees heavy snowfall causing major disruption across Poplar. Guest stars Anita Dobson.
9.20 **Harrow** *Parce Sepulto (Forgive the Dead)* 7/10. Grace and Harrow investigate the death of a popular health and wellness vlogger. (S2)
10.20 **Dalziel & Pascoe** *The Wood Beyond:* Wield and Dalziel investigate a raid by animal rights activists on a pharmaceutical company.
12.20 **to 4.00** AM **I Am the Night**

+1 hour 243 226

SKY HD SD | VIRGIN HD | FREEVIEW HD | FREESAT HD | BT HD

CBS Drama

147 197 71 134

7.30 AM **The Key of David**
8.00 **Teleshopping**
9.00 **Father Dowling Mysteries** Five episodes.
2.00 PM **Unsolved Mysteries**
6.00 **Matlock** *The Strangler.* 3/22. The attorney takes on a case that places him in a serial killer's sights. **7.00** *The Nightmare*: 4/22.Matt is knocked out, and dreams he has gone back in time to the Wild West. **8.00** *The Marriage Counsellor*: 5/22. A marriage counsellor is killed and his client list provides many suspects. **9.00** *The Dame*: 6/22. The attorney recounts a story involving his father. **10.00** *The Suspect – Part One*: 7/22. A man is accused of killing a drug dealer. (S6)
11.00 **CSI: Miami** (S2&3)
4.00 **to 6.00** AM **Judge Judy**

CBS Justice

148 192 39 137

8.30 AM **Tomorrow's World**
9.00 **Diagnosis Murder**
11.00 **Perry Mason**
2.15 PM **NCIS** (S10)
7.00 **Scorpion** *Go With the Flo:* 7/22. Walter learns the nuances of listening and not offering advice. **8.00** *Faire is Foul:* 8/22. Team Scorpion head to a Renaissance festival. (S4)
9.00 **NCIS: Los Angeles** *Absolution:* 9/25. Part one of two. The team search for a book full of top-secret information. **10.00** *Deliverance:* 10/25. Part two of two. The hunt for the black book continues. **11.00** *Disorder:* 11/25. The agents investigate a shoot-out. (S2)
12.00 M'T **NCIS: Los Angeles**
1.55 AM **Perry Mason**
4.50 **The 4400** (S4)
5.35 **to 6.00** AM **Karma's a B****

+1 hour 69

Challenge

160 164 46 146

7.00 AM **The Chase**
9.00 **Take Your Pick** With Des O'Connor.
11.30 **Catchphrase**
1.00 PM **Bruce's Price Is Right** Bruce Forsyth invites the audience to come on down and compete for big prizes.
2.00 **Bruce Forsyth's Play Your Cards Right** Game show in which host Bruce Forsyth offers contestants the chance to win big cash prizes on the turn of a card.
3.00 **Pointless** Quiz show in which contestants try to score the fewest points possible by giving the least obvious correct answers to questions.
5.00 **The Chase** Bradley Walsh presents as four contestants questions and work as a team.
11.00 **Classic Who Wants to Be a Millionaire?**
2.00 **to 6.00** AM **The Chase**

Comedy Central Extra

127 182 308

6.00 AM **Friends**
7.00 **Teleshopping**
9.00 **Most Ridiculous**
10.55 **Most Ridiculous – European Vacation**
11.25 **Most Ridiculous – Action Heroes**
11.50 **Impractical Jokers**
1.10 PM **Impractical Jokers: The First Hundred**
1.40 **Impractical Jokers: The Second Hundred**
2.05 **Everybody Loves Raymond** (S1)
7.00 **Friends** (S7&8)
11.00 **Ricky Gervais Show**
12.00 M'T **Bob's Burgers**
1.00 AM **Iain Stirling: Comedy Central Live**
1.30 **Darren Harriott: Comedy Central Live**
2.00 **Joel & Nish vs the World** In the Philippines.
3.00 **Lip Sync Battle**
3.45 **Fresh Prince of Bel-Air**
4.30 **The Middle**
5.15 **to 6.00** AM **Friends**

+1 hour 227

Sky Documentaries

114 114 814 277 353 368

6.00 AM **The Directors**
8.00 **Discovering**
12.45 PM **Hollywood Couples**
3.45 **JRR Tolkien: Designer of Worlds** Documentary profile about the author of *The Hobbit* and *The Lord of the Rings*.
5.00 **FILM Busby** Biopic of former Manchester United manager Matt Busby. (2019, PG, 102min) ★★★
7.00 **NEW Everton: Howard's Way** The story of Everton's trophy-winning peak in the 1980s.
9.00 **Spielberg** Documentarian Susan Lacy pulls back the curtain on the career of one of the world's most acclaimed filmmakers, Steven Spielberg.
11.50 **The Brink**
1.35 AM **Hillary**
2.50 **My Icon**
3.05 **to 6.00** AM **Harrow: A Very British School**

Sky Nature

130 130 893 279 385 372

6.00 AM **Baby Animals**
7.00 **Wild Israel**
12.00 NOON **Baby Animals**
1.00 PM **Strange Creatures**
2.00 **Tales from Zambia**
4.00 **Land of Gremlins**
7.00 **David Attenborough's Kingdom of Plants**
8.00 **Wild Animal Babies** Series finale Patrick Aryee marvels at the strategies nature has developed to raise the next generation.
9.00 **Africa's Wild Horizons** The Okavango.
10.00 **Mysteries of the Mekong** The Mekong continues its winding journey south.
11.00 **David Attenborough's Kingdom of Plants**
12.00 M'T **Wild Animal Babies**
1.00 AM **Into the Wild: India**
2.00 **Brazil Untamed**
3.00 **Alaskan Summer**
4.00 **to 6.00** AM **Tales from Zambia**

E!

151 151 834 140 139 321 386

7.00 AM **Keeping Up with the Kardashians**
1.00 PM **Keeping Up with the Kardashians**
7.00 **Total Bellas** Brie and Bryan head to Sedona to heal their relationship.
8.00 **Keeping Up with the Kardashians** Khloe and Kim plan an epic surprise to celebrate Corey's birthday.
9.00 **Botched** New edition Terry Dubrow helps a woman whose nipples are too high.
10.00 **Total Bellas** New edition Nicole, Brie and the Bella family head to France.
11.00 **Botched**
12.00 M'T **Very Cavallari**
1.00 AM **Life of Kylie**
2.00 **Teleshopping**
3.00 **Hollywood Medium with Tyler Henry**
4.00 **to 5.00** AM **Revenge Body with Khloe Kardashian**

Food Network

140 285 41 148

6.00 AM **Diners, Drive-Ins and Dives** Four editions.
8.00 **The Pioneer Woman**
11.00 **Barefoot Contessa – Back to Basics**
1.00 PM **Barefoot Contessa – Back to Basics**
1.30 **Nigella Bites**
2.00 **Paul Goes To Hollywood**
3.00 **James Martin: Home Comforts** Double bill.
5.00 **The Hairy Bikers' Asian Adventure** Triple bill.
8.00 **Rick Stein's Fruits of the Sea** The chef cooks pasta with red mullet. **8.30** The chef prepares turbot and scallop ragout for the Navy.
9.00 **Paul Hollywood's Pies & Puds** Double bill.
11.00 **Diners, Drive-Ins and Dives** New editions
12.00 M'T **Mystery Diners**
1.00 **to 3.00** AM **Diners, Drive-Ins and Dives**

+1 hour 240 149

Lifetime

187 208 329 384

7.00 AM **Police Patrol**
11.35 **Little Women: LA**
3.15 PM **Bring It!**
5.10 **Dance Moms** The team prepare for the Nationals competition. **6.05** Abby fights for her life against illness. **7.00** Abby makes an emotional comeback t o the dance scene. **8.00** The team struggle to learn a tribal dance. **9.00** GiaNina feels the heat from Abby after complaining about her choreography.
10.00 **FILM Her Stolen Past** Thriller starring Shanice Banton. A student tries to unravel a deadly mystery after she finds a kidnapped baby's birth certificate hidden in her late mother's home. (2018, PG, 87min) ★★
11.45 **Little Women: LA**
3.30 **to 4.00** AM **Police Patrol**

Paramount Network

150 187 150 31 132

9.00 AM **Access**
9.10 **Criminals: Caught on Camera** CCTV footage.
9.45 **Police Interceptors**
12.45 PM **World's Deadliest Weather: On Camera**
1.50 **Extreme Weather: Caught on Camera**
2.50 **FILM The Quick Gun** Western drama. (1964, PG, 87min) ★★
4.40 **FILM The Texican** Western drama. (1966, PG, 91min) ★★
6.25 **FILM Anzio** World War Two drama. (1967, PG, 117min) ★★★
9.00 **FILM A Walk Among the Tombstones** Thriller. (2014, 15, 111min) ★★★
11.15 **FILM Takers** Heist thriller. (2010, 12, 106min) ★★★
1.25 AM **The X-Files**
3.20 **Street Hawk**
5.00 **Now That's Funny!**
5.50 **to 6.00** AM **Access**

+1 hour 250 94

Sky Crime

121 121 819 136 135

6.00 AM **Motorway Patrol**
11.00 **Highway Patrol**
12.00 NOON **Highway Cops**
1.00 PM **Brit Cops: Law & Disorder** Double bill.
3.00 **Road Wars**
6.00 **Snapped**
7.00 **Britain's Most Evil Killers** Peter Sutcliffe. **8.00** Steve Wright.
9.00 **Kemper on Kemper: Inside the Mind of a Serial Killer** A former agent details interviews with the murderer.
10.35 **Snapped** Examining the case of a murderous nurse known as The Angel of Death.
11.30 **Killer Families**
12.30 AM **Fred & Rose: The Unanswered Questions**
1.30 **The Murder of Jessyka Nelson**
2.30 **Road Wars**
4.30 **to 6.00** AM **Motorway Patrol**

+1 hour 221 207

CBS Reality

146 148 66 135

7.30 AM **Tomorrow's World**
8.00 **The Key of David**
8.30 **The Lord's Challenge**
9.00 **Judge Judy**
5.00 PM **Airline**
7.00 **Something's Killing Me** Kyle Lewis is initially diagnosed with meningitis, but it soon becomes clear it is something else. **8.00** Doctors investigate the mysterious cause of death of neurologist Dr Autumn Klein.
9.00 **It Takes a Killer** The disappearance of women in a working-class Rhode Island town. **9.30** A man in Cleveland seeks revenge.
10.00 **It Takes a Killer**
11.00 **Teens Who Kill**
1.00 AM **It Takes a Killer**
3.00 **Death Row Stories**
3.45 **Unsolved Mysteries**
5.10 **to 6.00** AM **Bondi Rescue**

+1 hour 246 201 67 136

Really

142 128 17 160

6.00 AM **Fantasy Homes by the Sea** In Devon.
7.00 **Teleshopping**
8.00 **DIY SOS: The Big Build**
11.00 **Antiques Road Trip**
4.00 PM **A Place in the Sun: Winter Sun** Four editions of the series.
8.00 **The Hotel Inspector** Alex Polizzi shows how an inn should be run.
9.00 **Embarrassing Bodies** Exploring physiological concerns surrounding intimate areas.
10.00 **Dr Pimple Popper** Lisa fears the bump growing out of the back of her head could be cancerous.
11.00 **Helicopter ER** The air ambulance crew race to the rescue of a badly injured young driver.
12.00 M'T **Kings Cross ER**
1.00 AM **Haunted Towns**
2.00 **Teleshopping**
4.00 **to 6.00** AM **Antiques Road Trip**

Blaze

164 216 63 162

6.00 AM **Ancient Aliens**
8.00 **World's Deadliest Weather: On Camera**
9.00 **Swamp People**
10.00 **American Restoration**
11.00 **Fire Masters: BBQ Wars** Double bill.
1.00 PM **WW2 Treasure Hunters** Double bill.
3.00 **Storage Wars**
7.00 **Forged in Fire** Making a steel crossbow.
8.00 **Ozzy & Jack's American Road Trip**
9.00 **Search for the Lost Giants** Two potentially game-changing discoveries are made in the Ozarks.
10.00 **Barbarians Rising**
11.15 **World's Deadliest Weather: On Camera**
12.10 AM **Crash Scene Investigation**
1.05 **Storage Wars**
2.00 **Parking Wars**
3.00 **Swamp People**
5.00 **to 6.00** AM **Pawn Stars**

TLC

133 133 827 167 323 377

6.00 AM **Say Yes to the Dress: Atlanta**
10.00 **Say Yes to the Dress**
1.00 PM **Say Yes to the Dress**
3.00 **Say Yes to the Dress: UK** Four editions.
5.00 **Dr Pimple Popper**
6.00 **Little People, Big World**
7.00 **90 Day Fiancé: Self-Quarantined** New edition Fernanda goes on a virtual date.
8.00 **90 Day Fiancé: Before the 90 Days**
10.00 **90 Day Fiancé: Before the 90 Days – Pillow Talk**
11.00 **Love After Lock Up**
12.00 M'T **90 Day Fiancé: Before the 90 Days**
2.00 AM **90 Day Fiancé: Before the 90 Days – Pillow Talk**
3.00 **Love After Lock Up**
4.00 **Say Yes... Atlanta**
5.00 **to 6.00** AM **Say Yes to the Dress**

+1 hour 233 172

5SELECT

153 152 54 133

9.00 AM **Access**
9.05 **The Gadget Show**
10.05 **FILM Stella Dallas** Melodrama. (1937, b/w, U, 106min) ★★★★
12.15 PM **FILM Dead End** Vintage drama. (1937, b/w, PG, 93min) ★★★
2.05 **The Yorkshire Vet** Seven editions, including at: **7.00** Peter faces a struggle to save a baby alpaca born prematurely. **8.00** A rare cattle breeder fears for the life of his favourite cow.
9.00 **FILM The Bridges of Madison County** Romantic drama. (1995, 12, 130min) ★★★★
11.40 **The Dog Rescuers with Alan Davies**
12.45 AM **Elizabeth I & II: Two Queens, Two Enemies**
1.45 **Made in Yorkshire**
2.45 **Everest: World's Greatest Mountain**
3.45 **to 4.00** AM **Access**

Quest

144 144 831 169 12 114 172

6.00 AM **Outback Pilots**
7.00 **Salvage Hunters – Best Buys**
8.00 **Chasing Classic Cars**
9.00 **Wheeler Dealers**
10.00 **Find It, Fix It, Flog It**
12.00 NOON **The Repair Shop**
3.00 PM **Salvage Hunters**
5.00 **Chasing Classic Cars**
6.00 **Plane Reclaimers**
7.00 **Salvage Hunters**
9.00 **The Repair Shop**
10.00 **Salvage Hunters – Best Buys** A look back at memorable finds.
11.00 **NASA's Unexplained Files** Asking whether the Roswell UFO incident was a Soviet conspiracy.
12.00 M'T **Mummies Unwrapped**
1.00 AM **What On Earth?**
2.00 **American Chopper**
3.00 **Flying Wild Alaska**
4.00 **Dirty Jobs**
5.00 **to 6.00** AM **How It's Made**

+1 hour 244 213 72 168

Quest Red

149 170 38 169

6.00 AM **Say Yes to the Dress: Atlanta**
7.00 **Bondi Vet: Coast to Coast** Double bill.
9.00 **My 600lb Life: Where Are They Now?**
11.00 **My 600lb Life**
1.00 PM **Disappeared**
2.00 **Say Yes to the Dress: UK** Double bill.
3.00 **Say Yes to the Dress**
6.00 **Long Island Medium**
7.00 **How to Look Good Naked** With Gok Wan.
8.00 **Hoarding: Buried Alive**
9.00 **Born to Kill?**
10.00 **My 300lb Family**
11.00 **The 50 Stone Man: Shocking Story**
12.00 M'T **Forensic Detectives**
1.00 AM **Murder on CCTV**
2.00 **Murder Comes to Town**
3.00 **FBI Files**
3.50 **Animal Cops Houston**
4.40 **Bondi Vet**
5.30 **to 6.00** AM **Say Yes to the Dress: Bridesmaids**

+1 hour 249 78 170

★★★★★ Excellent ★★★★ Very Good ★★★ Good ★★ Average ★ Poor

Discovery

125 125 822 250 322 376

6.00 AM **Gold Rush** Ten editions of the series, including at:
1.00 PM A huge mistake threatens Rick's operation.
2.00 Tony makes a massive investment for the future.
3.00 Parker's crew take big risks in Death Valley.
4.00 Rick gets one last chance to break even.
5.30 **Gold Rush: The Dirt** The mine bosses discuss the year.
6.00 **Legends of the Wild** Ridley sea turtles turning up dead along the beach in Costa Rica.

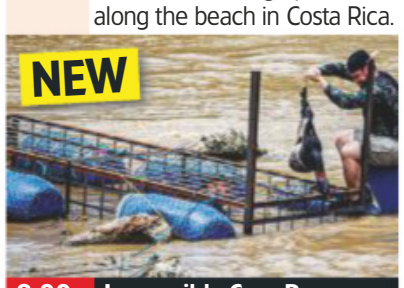

8.00 Impossible Croc Rescue

7.00 **How Do Animals Do That** How cats can detect an imminent earthquake.
7.30 Asking why elephants have trunks.
8.00 NEW **Impossible Croc Rescue** Forrest Galante flies to Indonesia to save a giant crocodile stuck in a motorcycle tyre.
9.00 **Lair of the Killer Crocs** Attempts to relocate dangerous crocodiles in Australia, which are getting more aggressive.
10.00 **In Search of Monsters** Experts explore a new theory surrounding Scotland's legendary Loch Ness Monster.
11.00 **Strange World** Christopher Garetano investigates the supernatural myths surrounding Mount Shasta.
12.00 M'T **Mysteries of the Deep**
1.00 AM **Impossible Croc Rescue**
2.00 **Lair of the Killer Crocs**
3.00 **Lost Gold**
5.30 **to 6.00** AM **How It's Made**

+1 hour 225 258

Animal Planet

162 162 836 251 325 378

6.00 AM **My Cat from Hell** Six editions of the series.
12.00 NOON **The Zoo** Four editions of the series, including at:
3.00 PM Mshango the giraffe meets the herd's females.
4.00 **The Vet Life** New edition Daily life at a veterinary hospital in Houston, Texas.
5.00 **The Zoo** The staff head to Manhattan to rescue a wallaby living in an apartment.
6.00 **Saved By the Barn** Ginger the lamb battles a life-threatening infection.

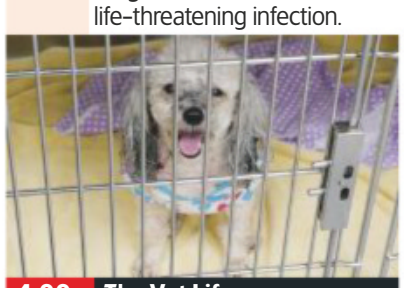

4.00 The Vet Life

7.00 **Alaska: The Last Frontier** Atz Senior must decide between life on the *Yuletide* and returning to the family homestead.
8.00 **Alaskan Bush People** With a huge storm predicted, the siblings rush to complete a project to capture water.
9.00 **Whale Wars: Captain Watson's Story** The story of *Sea Shepherd* founder Captain Paul Watson, who has sailed the globe on his quest to protect the oceans and their marine inhabitants.
11.00 **My Cat from Hell** Jackson Galaxy tries to tame an adopted stray with an aggressive streak.
12.00 M'T **My Cat from Hell**
4.40 AM **Nature's Strangest Mysteries: Solved**
5.10 **to 6.00** AM **My Cat from Hell**

+1 hour 262 259

Nat Geographic

129 129 824 266 268 317 373

8.00 AM **The Truth Behind**
10.00 **Ancient X Files**
1.00 PM **Ultimate Tutankhamun**
2.00 **Egypt: Secrets of the Dead** The ancient Egyptians' fascination with death.
3.00 **Drain the Great Lakes** Revealing what is beneath North America's Great Lakes.
4.00 **Thames Treasure Hunters** The work of mudlarks along the banks of the Thames.
5.00 **Return to the Giant Crystal Cave** Documentary exploring a cave system in Mexico.

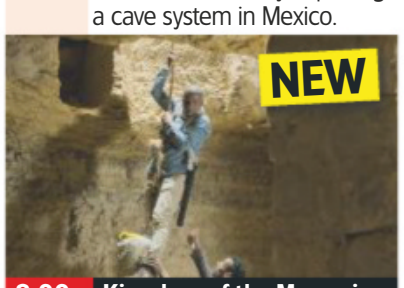

8.00 Kingdom of the Mummies

7.00 **Cosmos: Possible Worlds** New edition A look ahead to the world a child born in 2020 will grow up in.
8.00 NEW SERIES **Kingdom of the Mummies** Documentary exploring an underground burial chamber in Egypt.
9.00 **Lost Cities with Albert Lin** The archaeologist goes in search of famous lost historical sites, beginning in Acre, Israel.
10.00 **Bloody Tales of the Tower** The beheading of Charles II's son, who is said to have suffered five blows of the axe.
11.00 **Bloody Tales of the Tower**
12.00 M'T **Bloody Tales of the Tower** The Tower of London's high-profile prisoners, including William Seymour and Arbella Stuart.
1.00 AM **Saxon Gold: New Secrets Revealed**
2.00 **to 5.00** AM **Ancient X Files**

+1 hour 229 267

Sky History

123 123 825 270 327 379

6.00 AM **Forged in Fire**
8.00 **Storage Wars**
9.00 **Ozzy & Jack's American Roadtrip** Double bill.
11.00 **America's Nazi Experiment**
12.00 NOON **1940: The Sound of Surrender** Recalling the Armistice of 22 June, 1940.
1.00 PM **Pawn Stars** Ten editions of the series, including at:
5.30 A prop from *Back to the Future Part II* is appraised.
6.00 **Secrets in the Ice** Looking into the fate of a British plane that vanished in 1947.

9.00 Warrior's Way

7.00 **Ancient Impossible** Examining the factories of yesteryear, capable of forging enough iron to equip a Roman army.
8.00 **Ancient Impossible** A look at how the ancient world were able to create incredible power tools and machinery.
9.00 **Warrior's Way** New edition The series looks at the Roman legions, who were a fighting machine without equal.
10.00 **The Real Vikings** Actor Clive Standen discovers how the Vikings were able to invade England and France.
11.00 **Curse of Skinwalker Ranch** The team members learn their line of research is of great interest to the intelligence community.
12.00 M'T **Alone: The Beast**
1.00 AM **Pawn Stars**
4.00 **to 6.00** AM **Ancient Impossible**

+1 hour 223 271

Yesterday

155 129 25 159

6.00 AM **The First Silent Night**
7.10 **History's Greatest Hoaxes**
8.00 **True Evil: The Making of a Nazi** Five editions.
1.00 PM **Abandoned Engineering** Six editions, including at:
4.00 A concrete line stretching through the French countryside.
5.00 The vast monolithic structures that dominate the island of Guernsey.
6.00 Projects include a maze of tunnels filled with haunting remains beneath Paris.

7.00 Porridge: Inside Out

7.00 **Porridge: Inside Out** Examining the making of the prison sitcom, featuring contributions from cast members.
8.00 **'Allo 'Allo!** Rene's scheme to return the airmen home is jeopardised.
8.40 The airmen make another escape attempt, smuggling themselves into a PoW camp.
9.20 The gang are roped into helping dig a tunnel to the PoW camp.
10.00 **Auf Wiedersehen, Pet** *Home Thoughts from Abroad:* Bomber learns his daughter has run away from home.
11.00 **Auf Wiedersehen, Pet** Dennis faces up to his divorce.
12.00 M'T **Secrets of the Solar System** The wasteland of failed planets and rocks lying between Mars and Jupiter.
1.00 AM **The First Silent Night**
2.00 **to 3.00** AM **History's Greatest Hoaxes**

+1 hour 255 200 75

Sunday

7 PM 8 PM 9 PM 10 PM

Disc. History

171 257

6.00 AM **Everest Rescue**
8.00 **Discovery Atlas: Mexico Revealed**
10.00 **Prehistoric**
1.00 PM **Prehistoric**
4.00 **Everest Rescue**
5.00 **Discovery Atlas: Mexico Revealed**
7.00 **Secret Space Escapes**
8.00 **NASA's Unexplained Files** An investigation into a strange discovery made by the Mars Curiosity rover.
9.00 **Codes and Conspiracies** Espionage during warfare.
10.00 **Curiosity** Researchers try to find out why so many ships and aircraft have vanished inside the Bermuda Triangle.
11.00 **Dark Matters: Twisted But True**
12.00 M'T **The 1980s: The Deadliest Decade**
1.00 **to 6.00** AM **Prehistoric**

+1 hour 271 261

Eden

166 245 247 315 389

9.00 AM **Earth: The Nature of Our Planet**
12.00 NOON **The Sun: Inferno in the Sky**
1.00 PM **Big Cats**
3.00 **Earth: The Nature of Our Planet** Triple bill.
6.00 **The Sun: Inferno in the Sky** The impact of solar storms, such as the one in 2012 when a massive eruption on the sun hurled a cloud of solar matter into space.
7.00 **Big Cats** Documentary following cat species around the world.
8.00 How cats adapt to different environments.
9.00 **Earth: The Nature of Our Planet**
12.00 M'T **The Sun: Inferno in the Sky** As 6.00pm.
1.00 AM **Big Cats**
3.00 **Earth: The Nature of Our Planet**
5.30 **to 6.00** AM **Jungle Planet**

+1 hour 266 246

WILD

165 165 839 264 265 318 374

8.00 AM **Africa's Hunters**
11.00 **Okavango: River Of Dreams** Triple bill.
2.00 PM **Africa's Hunters**
5.00 **Born in Africa: The Circle of Life**
6.00 **Africa's Hidden Wonders** New edition The wildlife of Ethiopia's mountain regions.
7.00 **Wild Botswana** The wildlife of the nation.
8.00 **Africa's Hidden Wonders** As 6.00pm.
9.00 **World's Biggest Great White** Footage of the two largest great whites ever filmed in Hawaii.
10.00 **Great White Code Red** The predatory qualities of the sharks.
11.00 **Operation Sharklift**
12.00 M'T **When Sharks Attack**
2.00 AM **Okavango: River Of Dreams**
3.00 **to 5.00** AM **Africa's Hunters**

Sky History 2

163 163 894 272 330 390

8.00 AM **Wellington v Napoleon Aftermath of Waterloo**
9.00 **Ancient Aliens**
10.00 **Monsterquest**
1.00 PM **Monsterquest**
6.00 **Ancient Aliens** Claims that aliens inhabit the continent of Antarctica.
7.00 A giant face that appears to be carved into the Earth in Alberta.
8.00 **Ancient Monsterquest** A journey through the world's legends and oral traditions.
9.00 **Bigfoot: The Definitive Guide** Scientists dig deeper into the story of the creatures.
11.00 **History's Most Notorious** A profile of infamous duo Ronnie and Reggie Kray
12.00 M'T **Ancient Aliens**
2.00 AM **Bigfoot: The Definitive Guide**
4.00 **to 5.00** AM **Ancient Monsterquest**

PBS America

174 273 91 155

8.00 AM **Regimental Stories**
11.05 **Sean Bean on Waterloo**
1.00 PM **The Black Pharaohs**
2.05 **Nazi Hunters**
5.55 **Regimental Stories** The Royal Welsh 1879 victory at the Battle of Rorke's Drift in South Africa.
6.30 The history of the Parachute Regiment.
7.10 The history of the Royal Tank Regiment.
7.50 The Royal Scots Dragoon Guards.
8.25 The history of the Coldstream Guards.
9.00 **Sean Bean on Waterloo** Part one of two. The actor tells the story of Napoleon's final defeat.
10.00 Part two of two. The actor concludes his study of the decisive battle between the French and the British-led army in 1815.
11.00 PM **to 2.00** AM **Nazi Hunters**

+1 hour 93

CI

156 156 835 209 328 380

6.00 AM **Homicide Hunter**
8.00 **Unusual Suspects**
10.00 **Murder for Hire**
11.00 **Shallow Grave**
12.00 NOON **Homicide Hunter** Double bill.
2.00 PM **The First 48**
3.00 **Buried in the Backyard**
7.00 **Homicide Hunter**
8.00 **Crimes That Shook Britain**
9.00 **The Jail: 60 Days In** New edition Donavan and Tony push outside their comfort zones.
10.00 **Buried in the Backyard**
11.00 **Accused: Guilty or Innocent?**
12.00 M'T **Homicide Squad: Atlanta**
1.00 AM **Kids Who Kill: Evil Up Close**
2.00 **Crimes That Shook Britain**
3.00 **The First 48**
4.00 **to 6.00** AM **Homicide Hunter**

+1 hour 256 222

SKY HD SD | VIRGIN HD | FREEVIEW HD | FREESAT HD | BT HD

SUNDAY Films

Sunday

Sky Cinema Premiere

301 301 842 401 501

6.00 AM **Polar Squad** Animation. (2019, U, 92min) ★★
7.45 **Maleficent: Mistress of Evil**
9.45 **Free Preview Dolittle**
10.00 **The Kitchen** As 6.00pm.
11.50 **Annabelle Comes Home**
1.40 PM **PREMIERE Badland**
3.45 **Top Ten: Will Smith**
4.00 **Maleficent: Mistress of Evil** Fantasy adventure sequel. (2019, PG, 119min) ★★★
6.00 **The Kitchen** Action drama. (2019, 15, 102min) ★★

10.00 Badland

8 PM — **8.00** **Annabelle Comes Home** Horror, the seventh instalment in the *Conjuring* universe, starring Mckenna Grace and Madison Iseman. A demonically possessed doll terrorises a young girl and her friends. (2019, 15, 106min) ★★★
SEX ●●● VIOLENCE ●●● LANG ●●●

9 PM — **10.00** **PREMIERE Badland** Western starring Kevin Makely. A detective is hired to track down a Confederate war criminal. (2019, 12, 120min) ★★
See review, page 22
SEX ●●● VIOLENCE ●●● LANG ●●●

11 PM
12.00 M'T **Songbird** Drama. (2018, 15, 95min) ★★
1.45 AM **The Dead Don't Die** Comedy starring Bill Murray. (2019, 15, 104min) ★★
3.35 **Hearts and Bones** Drama. (2019, 15, 111min) ★★★
5.30 **Top Ten: Will Smith**
5.45 **to 6.00** AM **Top Ten: Harry Potter**

Sky Cinema Disney

305 305 846 405 505

6.20 AM **Remember the Titans**
8.20 **Bedknobs and Broomsticks**
10.25 **Aladdin** As 7.00pm.
12.40 PM **A Bug's Life** As 9.10pm.
2.25 **Atlantis: The Lost Empire**
4.05 **Atlantis: Milo's Return** Animated fantasy adventure sequel. (2003, U, 70min) ★★
5.35 **Tinker Bell and the Great Fairy Rescue** Animation. (2010, U, 76min) ★★★
7.00 **Aladdin** Fantasy. (2019, PG, 128min) ★★★★

7.00 Aladdin

Aladdin (film started at 7.00pm)
SEX ●●● VIOLENCE ●●● LANG ●●●

9.10 **A Bug's Life** Animation with the voice of Dave Foley. An ant colony is terrorised by a bunch of grasshoppers, but one of them rebels and sets out to find help. (1998, U, 94min) ★★★★★
SEX ●●● VIOLENCE ●●● LANG ●●●

10.50 **Remember the Titans** True-story sports drama with Denzel Washington. (2000, PG, 113min) ★★★
SEX ●●● VIOLENCE ●●● LANG ●●●

12.45 AM **Atlantis: The Lost Empire** Animated fantasy adventure. (2001, U, 95min) ★
2.25 **Atlantis: Milo's Return**
3.50 **Bedknobs and Broomsticks** Comedy fantasy adventure. (1971, U, 117min) ★★★★
5.50 **to 7.10** AM **Tinker Bell and the Great Fairy Rescue**

Sky Cinema Family

306 306 847 406 506

7.20 AM **Luis and the Aliens**
9.00 **The Haunted Mansion**
10.40 **Harry Potter and the Deathly Hallows: Part I**
1.15 PM **Dora and the Lost City of Gold** As 9.40pm.
3.15 **Thunderbirds** Adventure. (2004, PG, 95min) ★★
5.00 **Who Framed Roger Rabbit** Comedy. (1988) ★★★★★
7.00 **Harry Potter and the Deathly Hallows: Part I** Fantasy. (2010, 12) ★★★★

5.00 Who Framed Roger Rabbit

Harry Potter and the Deathly Hallows: Part I (film started at 7.00pm)
SEX ●●● VIOLENCE ●●● LANG ●●●

9.40 **Dora and the Lost City of Gold** Adventure starring Isabela Moner. Dora goes on a quest to save her parents and solve the mystery behind a lost city of gold. (2019, PG, 102min) ★★★
SEX ●●● VIOLENCE ●●● LANG ●●●

11.40 **Luis and the Aliens** Animated comedy with the voices of Callum Maloney, Ian Coppinger and Paul Tylak. (2018, U, 86min) ★★
1.20 AM **Thunderbirds** As 3.15pm.
3.10 **Who Framed Roger Rabbit** Comedy, as shown at 5.00pm.
5.10 **to 6.50** AM **The Haunted Mansion** Supernatural comedy starring Eddie Murphy and Terence Stamp. (2003, PG, 87min) ★★

Sky Cinema Action

307 307 848 407 507

6.00 AM **Jumanji** As 4.00pm.
7.55 **The Equalizer 2** As 5.55pm.
10.00 **Fast & Furious Presents Hobbs & Shaw** As 8.00pm.
12.20 PM **The Meg** As 10.20pm.
2.20 **Hotel Artemis** Futuristic drama with Jodie Foster. (2018, 15, 94min) ★★★
4.00 **Jumanji** Fantasy adventure. (1995, PG, 104min) ★★★★
5.55 **The Equalizer 2** Action thriller with Dezel Washington. (2018, 15, 121min) ★★★

2.20 Hotel Artemis

8.00 **Fast & Furious Presents Hobbs & Shaw** Action adventure starring Dwayne Johnson and Jason Statham. Luke Hobbs and Deckard Shaw must put their differences aside and team up to stop a major terror threat. (2019, 12, 137min) ★★★
SEX ●●● VIOLENCE ●●● LANG ●●●

10.20 **The Meg** Action thriller starring Jason Statham. Rescue diver Jonas Taylor is hired to save the crew of a submersible from a prehistoric shark. (2018, 12, 113min) ★★★
SEX ●●● VIOLENCE ●●● LANG ●●●

12.15 AM **Crank** Offbeat thriller starring Jason Statham. (2006, 18, 88min) ★★★★
1.45 **Hotel Artemis** As 2.20pm.
3.30 **Battle of Leningrad** World War Two drama. (2019, 15, 96min) ★★★
5.15 **to 6.00** AM **Sky Cinema Preview**

Sky Cinema Comedy

308 308 849 408 508

7.00 AM **Old Boys** As 3.35am.
8.40 **James vs His Future Self** Comedy with Daniel Stern. (2019, 15, 94min) ★★★
10.20 **Weird Science** As 1.55am.
12.00 NOON **Yesterday** As 7.00pm.
2.00 PM **Johnny English** As 9pm.
3.30 **Johnny English Reborn**
5.20 **Johnny English Strikes Again** Comedy with Rowan Atkinson. (2018, PG, 89min) ★★★
7.00 **Yesterday** Music comedy. (2019, 12, 113min) ★★★

7.00 Yesterday

Yesterday (film started at 7.00pm)
SEX ●●● VIOLENCE ●●● LANG ●●●

9.00 **Johnny English** Comedy starring Rowan Atkinson as a bungling British spy entrusted with solving the theft of the Crown Jewels and thwarting a dastardly plot to seize the throne. (2002, PG, 88min) ★★★
SEX ●●● VIOLENCE ●●● LANG ●●●

10.35 **Johnny English Reborn** Spoof comedy sequel starring Rowan Atkinson. (2011, PG, 101min) ★★★
SEX ●●● VIOLENCE ●●● LANG ●●●

12.20 AM **Johnny English Strikes Again** As shown at 5.20pm.
1.55 **Weird Science** Fantasy comedy with Kelly LeBrock. (1985, 12, 94min) ★★★
3.35 **Old Boys** Romantic comedy. (2018, 12, 96min) ★★★★
5.15 **to 7.05** AM **The Bromley Boys** British comedy. (2018, PG, 106min) ★★★

primetime

Sky Cinema Hits

303 403 503

7.00 AM **Bad Times at the El Royale** Mystery starring Jeff Bridges. (2018, 15, 141min) ★★★★
9.25 **Mary Poppins Returns** Musical. (2018, U, 130min) ★★★★
11.40 **The Lion King** Animation. (2019, PG, 118min) ★★★
1.40 PM **Rocketman** As 9.00pm.
3.45 **Bumblebee** *Transformers* prequel with Hailee Steinfeld. (2018, PG, 114min) ★★★★
5.45 **Titanic** Romance starring Kate Winslet and Leonardo DiCaprio. A poor artist and the rebellious daughter of a wealthy family meet and fall in love on board the doomed ocean liner as it makes its fateful maiden voyage. (1997, 12, 195min) ★★★
9.00 **Rocketman** Biopic starring Taron Egerton. Elton John enters an addiction rehabilitation session, and recounts his extraordinary life in a flashback. (2019, 15, 121min) ★★★
11.05 **Brightburn** Superhero horror. (2019, 15, 90min) ★★★
12.45 AM **Edge of Tomorrow** Sci-fi. (2014, 12, 113min) ★★★
2.45 **BlacKkKlansman** Drama. (2018, 15, 135min) ★★★★
5.05 **to 6.55** AM **The Nutcracker and the Four Realms** (2018)

Sky Cinema Greats

304 304 845 404 504

7.30 AM **Armageddon** Sci-fi. (1998, 12, 151min) ★★
10.05 **Die Hard** As 9.00pm.
12.20 PM **The Karate Kid** Adventure. (1984, 12, 127min) ★★★★
2.30 **The Karate Kid Part II** Martial arts adventure sequel. (1986, PG, 113min) ★★
4.30 **The Karate Kid: Part III** Martial arts adventure sequel. (1989, PG, 111min) ★
6.30 **The Great Gatsby** Period drama starring Leonardo DiCaprio, Tobey Maguire and Carey Mulligan. A handsome young millionaire tries to regain his lost love in 1920s Long Island. (2013, 12, 143min) ★★★
9.00 **Die Hard** Action thriller starring Bruce Willis. A vacationing New York cop tackles a gang of terrorists when they seize control of a tower office block in Los Angeles at Christmas. (1988, 15, 131min) ★★★★★
11.15 **Blade Runner** Sci-fi thriller. (1982, 15, 117min) ★★★★★
1.15 AM **Panic Room** Thriller. (2002, 15, 112min) ★★★
3.15 **Crazy Heart** Music drama. (2009, 15, 112min) ★★★★
5.15 **to 7.30** AM **Always** Fantasy. (1989, PG, 122min) ★★★

TCM Movies

315 415 416 512 526

6.00 AM **Hollywood's Best Film Directors** Triple bill.
7.55 **Off Set**
8.45 **The Maltese Falcon** (1941)
10.55 **Six Black Horses** (1961) ★★
12.40 PM **The Sugarland Express** Drama. (1974, PG) ★★★
3.00 **The Burning Hills** Western. (1956, PG, 94min) ★★★
4.50 **The Man Who Knew Too Much** Thriller. (1956, PG) ★★★★
6.55 **The Big Sleep** Thriller starring Humphrey Bogart and Lauren Bacall. A private eye investigates a blackmail case involving wayward wealthy sisters. (1946, b/w, PG, 114min) ★★★★★
9.00 **Firewall** Crime thriller starring Harrison Ford. A security expert at a bank is blackmailed into stealing millions after a criminal takes his family hostage. (2006, 12, 105min) ★★★
11.15 **Payback** Action thriller. (1998, 18, 101min) ★★
1.20 AM **The Thing** Sci-fi thriller. (1982, 18, 108min) ★★★★
3.20 **Off Set**
3.30 **Close Up**
5.30 **to 6.00** AM **Hollywood's Best Film Directors**

+1 hour 316 417

Talking Pictures

328 445 81 306

6.00 AM **Fire Over England** (1936)
7.50 **The Adventures of Sir Lancelot**
8.20 **Boys in Brown** (1949) ★★★
10.00 **Hawkeye & the Last of the Mohicans** 10/39. (S1)
10.30 **Glimpses**
10.45 **Forever Vespa**
11.55 **Be My Guest** (1964) ★★
1.35 PM **Nicholas Nickleby** (1947)
3.45 **Saints and Sinners** (1949)
5.30 **The Adventures of Robin Hood**
6.00 **Sudden Fear** Thriller with Joan Crawford and Jack Palance. (1952, b/w, PG, 111min) ★★
8.10 **Every Day Except Christmas** Documentary about a 12-hour stretch in the life of Covent Garden market in 1957. (1957, U, 42min) ★★
9.00 **Sunday Night at the London Palladium** Bruce Forsyth hosts.
10.00 **Smashing Time** Farcical comedy starring Rita Tushingham and Lynn Redgrave. (1967, PG, 96min) ★★
12.00 M'T **Breakout** Action thriller. (1975, 15, 96min) ★★
2.00 AM **The Rough and the Smooth** Crime drama. (1959, b/w, 18, 96min) ★★
4.05 **Men Against The Sun** (1953)
5.15 **to 6.00** AM **Remembering Merton Park Studios**

Horror

317 149 70 138

8.00 AM **Earthfall** Sci-fi thriller. (2015, 12, 89min) ★★
10.00 **Star Trek: The Next Generation** (S1&2)
3.00 PM **Ice Sharks** Horror thriller. (2016, 15, 85min) ★
4.50 **Planet of the Sharks** Horror. (2016, 15, 90min) ★★
6.40 **Shark Lake** Thriller with Dolph Lundgren and Sara Malakul Lane. (2015, 15, 89min) ★★
8.30 **Tales from the Darkside** *Family Reunion:* A woman claims her husband has kidnapped her young son.
9.00 **Knuckleball** Thriller starring Michael Ironside. Alone on an isolated farm, a 12 year-old is at the centre of a terrifying ordeal when his grandfather dies. (2018, 15, 89min) ★★★★
10.45 **Extraterrestrial** Sci-fi horror starring Brittany Allen, Melanie Papalia and Freddie Stroma. (2014, 15, 98min) ★★
12.45 AM **The Unfolding** Horror starring Lachlan Nieboer and Lisa Kerr. (2016, 15, 90min) ★★
2.35 **to 4.30** AM **Atlantic Rim** Sci-fi adventure with Anthony 'Treach' Criss. (2013, PG, 84min) ★★

+1 hour 318 202 139

★★★★★ Excellent ★★★★ Very Good ★★★ Good ★★ Average ★ Poor

Sky Cinema Thriller

309 309 850 409 509

6.45 AM **The Saint** As 3.30am.
8.45 **Poseidon** (2006) ★★★
10.30 **Escape Plan 3** (2019) ★
12.15 PM **Backtrace** Thriller. (2018, 15, 92min) ★★★
2.00 **The Wedding Guest** Thriller. (2018, 15, 94min) ★★
3.45 **Hotel Mumbai** Thriller. (2018, 15, 123min) ★★★★
5.50 **The Bouncer** Action thriller. (2018, 15, 94min) ★★★
7.25 **We Die Young** Drama. (2018, 15, 95min) ★★

9.00 Scarface

We Die Young (film started at 7.25pm)
SEX ●●● VIOLENCE ●●● LANG ●●●

9.00 **Scarface** Crime thriller starring Al Pacino, Robert Loggia and Michelle Pfeiffer. A Cuban refugee arrives in Florida where he impresses the local crime boss and rapidly rises through the ranks of the underworld. (1983, 18, 163min) ★★★★
SEX ●●● VIOLENCE ●●● LANG ●●●

11.50 **Serpico** True-story crime drama starring Al Pacino. (1973, 18, 130min) ★★★★
2.00 AM **Rise of the Footsoldier: Marbella** Action comedy with Craig Fairbrass and Terry Stone. (2019, 18, 85min) ★
3.30 **The Saint** Adventure with Val Kilmer and Elisabeth Shue. (1997, 12, 116min) ★★★
5.30 **to 7.15** AM **Angel Flight Down** True-story adventure. (1996, PG, 88min) ★★

Sky Cinema Drama

310 310 851 410 510

6.00 AM **10 Things We Should Do Before We Break Up** Drama. (2018, 12, 74min) ★★
7.30 **Love Story** As 3.50pm.
9.25 **The Favourite** As 5.45pm.
11.30 **Sunset** Drama. Subtitled. (2018, 15, 146min) ★★★★
2.05 PM **Along Came Polly** Comedy, as 8.00pm.
3.50 **Love Story** Romantic drama. (1970, PG, 100min) ★★★★
5.45 **The Favourite** Black comedy. (2018, 15, 119min) ★★★★★

5.45 The Favourite

8.00 **Along Came Polly** Romantic comedy with Ben Stiller and Jennifer Aniston. An overly-cautious risk assessor begins dating a free-spirited young woman. (2003, 12, 90min) ★★★
SEX ●●● VIOLENCE ●●● LANG ●●●

9.40 **Being Rose** Drama starring Cybill Shepherd. A widowed ex-cop takes a solo road trip, after learning she may have a life-threatening illness. (2017, 15, 89min) ★★
SEX ●●● VIOLENCE ●●● LANG ●●●

11.10 **Billionaire Boys Club** Drama starring Ansel Elgort, Taron Egerton and Emma Roberts. (2018, 15, 108min) ★
1.00 AM **Motherhood** Comedy starring Christina Hendricks. (2017, 15, 90min) ★★★★
2.30 **to 6.10** AM **Gone With the Wind** Epic Oscar-winning American Civil War romantic drama starring Vivien Leigh and Clark Gable. (1939, PG, 224min) ★★★★★

Sky Cinema Sci-Fi/Horror

311 411 511

6.00 AM **Star Wars: The Clone Wars**
7.50 **Star Wars: Episode I – The Phantom Menace** As 10pm.
10.20 **Star Wars: Episode II – Attack of the Clones**
12.55 PM **Star Wars: Episode III – Revenge of the Sith**
3.20 **Star Wars: Episode IV – A New Hope** As 5.10am.
5.30 **Star Wars: Episode V – The Empire Strikes Back** (1980)
7.40 **Star Wars: Episode VI – Return of the Jedi** (1983)

5.30 Star Wars: Episode V...

Star Wars: Episode VI – Return of the Jedi (film started at 7.40pm)
SEX ●●● VIOLENCE ●●● LANG ●●●

10.00 **Star Wars: Episode I – The Phantom Menace** Sci-fi adventure prequel starring Liam Neeson. (1999, U, 132min) ★★★
SEX ●●● VIOLENCE ●●● LANG ●●●

12.20 AM **Star Wars: Episode II – Attack of the Clones** Sci-fi starring Ewan McGregor. (2002, PG, 142min) ★★
2.45 **Star Wars: Episode III – Revenge of the Sith** Sci-fi sequel with Ewan McGregor. (2005, 12, 140min) ★★★★
5.10 **to 7.20** AM **Star Wars: Episode IV – A New Hope** Sci-fi adventure starring Mark Hamill and Harrison Ford. (1977, U, 124min) ★★★★★

Sky Cinema Superhero

302 402 502

7.20 AM **The Green Hornet** Action fantasy. (2011, 12) ★★★
9.25 **Captain America: The First Avenger** As 5.50pm.
11.35 **Thor** Fantasy. (2011, 12) ★★★
1.35 PM **Thor: The Dark World** Fantasy. (2013, 12) ★★
3.35 **Spider-Man: Far From Home** Superhero adventure sequel. (2019, 12, 129min) ★★★★
5.50 **Captain America: The First Avenger** Action fantasy. (2011, 12, 123min) ★★★

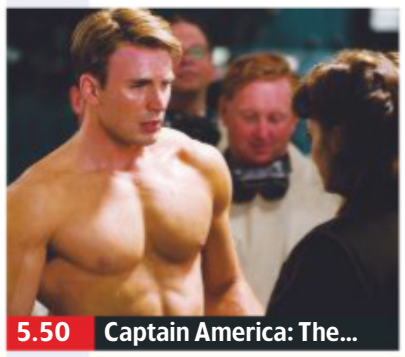
5.50 Captain America: The...

8.00 **Venom** Fantasy starring Tom Hardy. Following a probe's return to Earth, a journalist investigating sinister trials, gains superhuman strength and power when his body merges with an alien organism. (2018, 15, 112min) ★★★
SEX ●●● VIOLENCE ●●● LANG ●●●

10.00 **Watchmen** Sci-fi action thriller based on the acclaimed graphic novel, starring Malin Akerman, Billy Crudup, Matthew Goode and Jackie Earle Haley. (2009, 18, 155min) ★★★★
SEX ●●● VIOLENCE ●●● LANG ●●●

12.45 AM **Glass** Thriller with Bruce Willis and James McAvoy. (2019, 15, 129min) ★★★
3.00 **The Incredible Hulk** Sci-fi fantasy with Edward Norton. (2008, 12, 107min) ★★★
5.00 **to 6.00** AM **Lego DC Comics Super Heroes: Justice League vs Bizarro League**

Film4

313 313 853 428 429 14 300

■ **Films start at 11.00am**
11.00 AM **Sunshine on Leith** Musical. (2013, PG) ★★★★
1.00 PM **How to Train Your Dragon** Animated fantasy. (2010, PG, 93min) ★★★★
2.55 **Crocodile Dundee II** Comedy. (1988, PG, 111min) ★★
5.10 **Fantastic Four: Rise of the Silver Surfer** Fantasy. (2007, PG, 88min) ★★★
6.55 **Evolution** Sci-fi comedy. (2001, PG, 101min) ★★

9.00 The Gambler

Evolution (film started at 6.55pm)
SEX ●●● VIOLENCE ●●● LANG ●●●

8 PM

9.00 **The Gambler** Thriller starring Mark Wahlberg. A literature professor risks his life in an attempt to pay off his debts to a loan shark and the organiser of an illegal gambling ring. (2014, 15, 111min) ★★★
SEX ●●● VIOLENCE ●●● LANG ●●●

9 PM

10 PM

11.15 **Little Fockers** Comedy sequel starring Robert De Niro. A hapless nurse must prove to his tough father-in-law that he is worthy of taking his place as the family patriarch. (2010, 12, 98min) ★★
1.10 **to 4.00** AM **Dancer in the Dark** Director Lars von Trier's musical melodrama. (2000, 15, 140min) ★★

11 PM

+1 hour 314 430 45 301

Sony Movies Classic

319 424 50 303

6.00 AM **Together Again** (1944) ★★
8.00 **A Woman's Secret** (1949) ★
9.45 **Berlin Express** Spy thriller. (1948, b/w, PG, 87min) ★★★
11.30 **The African Queen** Adventure. (1951, U, 100min) ★★★★★
1.40 PM **The Hound of the Baskervilles** Crime mystery. (2000, PG, 90min) ★★
3.45 **Wuthering Heights** Drama. (1939, b/w, U, 104min) ★★★★

5.55 **Antony & Cleopatra** Historical drama starring Hildegard Neil and Charlton Heston. (1972, PG, 160min) ★★
9.00 **The Prime of Miss Jean Brodie** Classic drama starring Maggie Smith as a charismatic teacher in 1930s Edinburgh who has a dangerous influence on her impressionable pupils. (1968, 12, 116min) ★★★★★
11.25 **The Knack... and How to Get It** Comedy with Ray Brooks. (1965, b/w, 15, 84min) ★★★★

1.10 AM **Anything for a Friend** Western. (1973, 12, 90min) ★★
3.00 **Mayflower: The Pilgrims' Adventure** Drama. (1979) ★
4.35 **to 6.00** AM **The Warrior and the Slave Girl** (1958) ★★

+1 hour 320 303 304

Sony Movies

321 425 32 302

9.00 AM **Crisis Point** Thriller. (2012, PG, 87min) ★★
10.50 **Dead Lines** Crime thriller. (2010, PG, 90min) ★★
12.40 PM **Mask** True-story drama. (1985, 15, 120min) ★★★★
3.05 **Labyrinth** Fantasy adventure. (1986, U, 97min) ★★★★
5.10 **Ella Enchanted** Comic fantasy starring Anne Hathaway. (2004, PG, 96min) ★★

7.05 **Bridge to Terabithia** Fantasy adventure starring AnnaSophia Robb and Josh Hutcherson. A pair of misfit kids escape their troubles by entering their own fantasy world. (2007, PG, 95min) ★★★★★
9.00 **Taken 2** Action thriller sequel starring Liam Neeson and Maggie Grace. An ex-CIA agent and his family are targeted by a Albanian gang during a trip to Istanbul. With Famke Janssen. (2012, 12, 98min) ★★★

10.50 **The Taking of Pelham 1 2 3** Thriller. (2009, 15) ★★★
1.10 AM **21 Grams** Dark drama. (2003, 15, 124min) ★★★★
3.50 **to 6.00** AM **Vice Versa** Comedy. (1988, PG) ★★★

+1 hour 322

Sony Movies Action

323 426 40 305

6.00 AM **Cornered** (1945) ★★★
8.05 **Sealed Cargo** War adventure. (1951, b/w, PG, 90min) ★★★
9.55 **The Mountain Road** Adventure. (1959, U, 120min) ★★
12.05 PM **King Rat** War drama. (1965, b/w, PG, 134min) ★★★★
2.50 **The Two-Headed Spy** Thriller. (1958, b/w, PG, 89min) ★★
4.45 **Von Ryan's Express** War drama. (1965, PG, 117min) ★★★★

7.05 **Hell Boats** World War Two drama with James Franciscus. An American officer serving with the Royal Navy plans an assault on a German base in Sicily. (1969, PG, 95min) ★★
9.00 **The Great War** War drama starring Billy Zane. A group of US soldiers atempt to rescue a platoon who are trapped enemy lines. (2019, 115min) ★★
10.55 **1914-1918: War Planes** Documentary featuring footage and first-person narrative.

12.45 AM **Marine Raiders** World War Two drama starring Robert Ryan. (1944, b/w, PG, 90min) ★★
2.30 **to 4.00** AM **4 Minute Mile** Drama starring Richard Jenkins. (2014, 15, 96min) ★★

+1 hour 324

Movies 24

325 419

7.00 AM **Hometown Hero** Romantic drama. (2016, PG, 90min) ★★
9.00 **Mystery 101: Dead Talk** Thriller. (2019, PG, 88min) ★★
11.00 **Love Struck Cafe** Romantic drama starring Sarah Jane Morris. (2017, PG, 84min) ★★
1.00 PM **Good Witch** (S3)
3.00 **Good Witch** New episodes
5.00 **Winter In Vail** Comedy. (2020, PG, 120min) ★★

7.00 **Home by Spring** Drama starring Poppy Drayton. An event planner goes undercover as her boss in order to pull off the perfect retreat in her home town. (2018, PG, 83min) ★★
9.00 **Roux the Day: A Gourmet Detective Mystery** Crime drama starring Dylan Neal. Henry and Maggie become involved in a mystery in which secrets hidden in a book have dire consequences for its owners. (2020, PG, 83min) ★★

11.00 **Winter's Dream** Romantic drama. (2018, PG, 84min) ★★
1.00 AM **A Ring by Spring** Comedy. (2014, PG, 120min) ★★
3.00 **to 5.00** AM **A Brush with Love** Drama. (2019, PG, 84min) ★★

+1 hour 326 420

FILMS ON OTHER CHANNELS

6pm TILL LATE

6.25 PM **Moonraker** *ITV4* ★★
6.25 **Anzio** *Paramount Network* ★★★
6.45 **Bend It Like Beckham** *E4* Romantic comedy. ★★★★
7.00 **Flight of the Navigator** *Syfy* Sci-fi fantasy adventure. ★★★
7.10 **King Ralph** *Sky Comedy* ★
7.30 **Rogue One: A Star Wars Story** *ITV* Sci-fi prequel. ★★★
8.00 **Rock of Ages** *ITV2* Musical. ★★
8.00 **Just Friends** *Comedy Central* Romantic comedy. ★★
9.00 **Hanna** *Sky One* Thriller. ★★★★
9.00 **Pale Rider** *ITV4* Western. ★★★
9.00 **Air Force One** *5STAR* ★★★
9.00 **The Bridges of Madison County** *5SELECT* Drama. ★★★★
9.00 **Bowfinger** *Sky Comedy* ★★★★
9.00 **The Invention of Lying** *Syfy* Satirical comedy. ★★★★
9.00 **A Walk Among the Tombstones** *Paramount Network* ★★★
10.00 **Friends with Benefits** *Comedy Central* Romantic comedy. ★★★
10.00 **Her Stolen Past** *Lifetime* ★★
10.30 **Philomena** *BBC1 (NI: 11.30pm)* Moving drama. ★★★★
11.00 **Last Vegas** *Sky Comedy* ★★★
11.15 **Takers** *Paramount Network* ★★★
11.35 **TimeCop** *5STAR* Thriller. ★★★

SUNDAY Sport

Due to the coronavirus pandemic, all this week's sports channel listings are subject to late change

Sky Sports Main Event

401 401 855 | 511 501 | 402 437

6.00 AM **Sky Sports News**
7.00 **Rugby Greatest Games**
7.05 LIVE **NRL Canterbury-Bankstown Bulldogs v Sydney Roosters.** From Bankwest Stadium. Kick-off **7.05am**.
9.00 **My Icon**
9.30 LIVE **NRL St George Illawarra Dragons v Cronulla Sutherland Sharks.** All the action from Campbelltown Stadium. Kick-off **9.30am**.
11.30 **My Icon**
12.00 NOON **Golf Pass with Rory McIlroy** With Di Dougherty.
12.30 PM **PGA Tour Profiles**
12.45 LIVE **PGA Tour Golf** Coverage of the featured groups on the fourth and final day of the Charles Schwab Challenge at the Colonial Country Club in Fort Worth, Texas.
6.00 LIVE **PGA Tour Golf** Further coverage of the final day's play of the Charles Schwab Challenge.
11.00 **A League of Their Own** With guests Ashley Cole, Ellie Simmonds and Rob Beckett.
12.00 M'T **NFL: Divisional Play Offs 2019** Double bill of action,.
2.00 AM **NFL Play-off Playback**
4.00 **to 6.00** AM **Super Bowl LIV**

Sky Sports Premier League

402 402 856 | 512 502

6.00 AM **PL Greatest Games**
7.00 **Premier League Years**
9.00 **Premier League World**
9.30 **PL 100 Club: Harry Kane**
10.00 **The Sunday Supplement**
11.30 **Gary Neville's Soccerbox**
12.00 NOON **Premier League Highlights** Top-flight action.
4.00 PM **PL Retro** Manchester United v Liverpool from 2008/2009. **6.00** Liverpool v Chelsea from the 2013/2014 season.
8.00 **Premier League Icons** A profile of Duncan Ferguson. **8.30** A profile of Yaya Toure.
9.00 **The Tyler Archives** A look back at games between Manchester United and Manchester City. **9.30** Games between Liverpool and Manchester United.
10.00 **Gary Neville's Soccerbox** The presenter talks to Gianfranco Zola. **10.30** With guest Ian Wright.
11.00 **PL Greatest Games**
12.00 M'T **Best PL Goals 92/93**
1.00 AM **Premier League Years**
3.00 **PL Greatest Games**
4.00 **Best PL Goals 93/94**
5.00 **Best PL Goals: Liverpool**
5.30 **to 6.00** AM **PL 100 Club: England's Finest**

Sky Sports Football

403 403 857 | 513 503

6.00 AM **EFL Greatest Games**
6.45 **SPFL Greatest Games**
7.00 **Football's Greatest Players**
7.30 **Football Countdowns**
8.00 **Football Years**
8.30 **EFL Greatest Games**
9.15 **SPFL Greatest Games**
9.30 **Football's Greatest Players**
10.00 **The Sunday Supplement**
11.30 **SPFL Goals of the Season**
12.00 NOON **EFL Greatest Games**
12.30 PM **Football Years**
1.00 **EFL Cup Retro**
3.45 **Wayne Rooney's MLS Goals**
4.00 **Euro 2020 Qualifiers Recap**
5.00 **EFL Cup Final 14**
6.00 **UEFA Nations League Recap**
6.30 **At Home With Blackburn**
7.00 **Euro 2020 Qualifiers Recap**
10.00 **SPFL Greatest Games**
10.30 **SPFL Highlights**
11.00 **EFL Greatest Games**
12.00 M'T **Football Years**
12.30 AM **SPFL Greatest Games**
1.00 **Football Countdowns**
1.30 **Football's Greatest Players**
2.00 **Championship Review 15/16**
3.00 **Play Off Finals League 1 13/14**
4.00 **EFL Cup Final 15**
5.00 **to 6.00** AM **EFL Play Off Finals Championship 14/15**

Sky Sports Cricket

404 404 858 | 514 504

6.00 AM **The Cricket Lockdown Vodcast** Discussion show.
7.00 **Ashes Memories**
8.00 **Ashes in the 80s**
10.00 **The Ashes 2009** England v Australia: Another chance to see the fifth and final day's play of the first Test, held at the SWALEC Stadium in Cardiff.
5.00 PM **Ashes 2009 Cardiff Watchalong** England v Australia: The final two hours of play of the concluding day of the first Test at the SWALEC Stadium in Cardiff.
7.00 **The Ashes 2009** Post-match coverage from the concluding day of the first Test in Cardiff.
7.30 **The Cricket Lockdown Vodcast**
8.30 **The Ashes 2009** England v Australia: Action from the fifth and final day of the first Test at the SWALEC Stadium in Cardiff.
10.00 **The Cricket Lockdown Vodcast**
11.00 **Ashes Memories**
12.00 M'T **Ashes 2009 Cardiff Watchalong** As 5.00pm.
2.00 AM **The Cricket Lockdown Vodcast** Discussion show.
3.00 **Ashes Memories**
4.00 **The Cricket Lockdown Vodcast**
5.00 **to 6.00** AM **Ashes Memories**

Sky Sports Golf

405 405 859 | 515 505

6.00 AM **Golf Pass With Rory McIlroy** With Di Dougherty.
6.30 **Chronicles of a Champion Golfer** A profile of Jack Nicklaus.
7.00 **PGA Tour Golf** Action from the third day's play of the Charles Schwab Challenge at the Colonial Country Club in Fort Worth, Texas.
12.00 NOON **Golf Pass With Rory McIlroy** With Di Dougherty.
12.30 PM **PGA Tour Profiles** A profile of Adam Scott.
12.45 LIVE **PGA Tour Golf** Coverage of the featured groups on the fourth and final day of the Charles Schwab Challenge at the Colonial Country Club in Fort Worth, Texas.
6.00 LIVE **PGA Tour Golf** Further coverage of the fourth and final day's play of the Charles Schwab Challenge from the Colonial Country Club in Fort Worth, Texas.
11.00 **Golf Pass with Rory McIlroy**
11.30 **Chronicles of a Champion Golfer** A profile of Jack Nicklaus.
12.00 M'T **PGA Tour Golf**
4.00 AM **Golf Pass with Rory McIlroy** With Di Dougherty.
4.30 **PGA Tour Golf**
5.30 **to 6.00** AM **Chronicles of a Champion Golfer**

BT Sport 1

413 413 867 | 527 | 408 430

6.00 AM **WRC Review**
7.00 **Solidarity Challenge**
11.00 **What Went Down: Tyson Fury**
12.30 PM LIVE **Bundesliga 2 Karlsruher SC v VfB Stuttgart.** All the action from Wildparkstadion. Kick-off **12.30pm**.
2.30 LIVE **Bundesliga FSV Mainz 05 v FC Augsburg.** Coverage of the German top-flight clash from Opel Arena. Kick-off **2.30pm**.
4.45 LIVE **Bundesliga Schalke 04 v Bayer Leverkusen.** Action from the top flight in Germany as Schalke and Bayer Leverkusen go toe-to-toe at Veltins-Arena. Kick-off **5.00pm**.
7.15 **UCL Retro: Manchester United v Real Madrid 2003**
8.15 **The Return of the Gypsy King**
9.00 **WWE Stone Cold Steve Austin**
10.30 **WWE SmackDown Highlights**
11.30 **WWE NXT** Wrestling action.
1.15 AM **Fishing: On The Bank**
2.15 **BT Sport FIFA Challenge**
3.15 **Champions League Extra**
3.45 **What I Wore: Jesse Lingard**
4.00 **Bundesliga 2**
5.00 **to 6.00** AM **Bundesliga**

BT Sport 2

414 414 868 | 528 | 409 431

6.00 AM **BT Sport Mic'd Up: Danny Cowley**
6.30 LIVE **AFL Sydney Swans v Essendon Bombers.** Coverage from Sydney Cricket Ground. Bounce-up **6.35am**.
9.30 **Women's Hockey** Double bill.
11.30 **Euroformula Championship Highlights** From Austria.
1.30 PM **E:60 FIFA and Sepp Blatter** Documentary.
2.30 **WWE Ruthless Aggression**
3.30 **WWE Friday Night SmackDown** Wrestling action.
5.00 **30 for 30: Bad Boys**
7.00 **Tim Richmond: To the Limit**
8.00 **The Day the Series Stopped**
9.00 **The Football Archives: UCL 1996/97**
9.30 **The Football Archives: UCL 1997/98**
10.00 **The Football Archives: UCL 1998/99**
10.30 **The Football Archives: UCL 1999/00**
11.00 **30 for 30: The Price of Gold**
12.30 AM **ESPN Films: Morningside 5**
2.00 **30 for 30: Qualified**
3.30 **30 for 30: Survive and Advance**
5.30 **to 6.00** AM **XTERRA Adventures 2019**

BT Sport 3

417 417 869 | 529 | 410 432

6.00 AM **Bundesliga**
8.00 **UEFA Champions League**
8.30 **ESPN FC**
9.00 **WWE Raw Highlights**
10.00 **WWE NXT Highlights**
11.00 **WWE Ruthless Aggression**
12.00 NOON **No Filter Rugby**
1.00 PM **Ashes Classics**
3.00 **Ashes Masterclasses**
3.15 **Sport in Focus**
3.30 **MotoGP Classics**
4.30 **PL Legends: Juninho**
5.00 **PL Legends: Teddy Sheringham**
5.30 **UEFA Champions League – Classics** Newcastle United v Bayer Leverkusen from 2002/2003. **6.00** Manchester United v Real Madrid from 2002/2003. **6.30** Action from Juventus v AC Milan in the 2002/2003 final.
7.00 **BT Sport Fight Night** Josh Warrington v Kid Galahad.
9.00 **UFC** The UFC Fight Night match-up between flyweights Jessica Eye and Cynthia Calvillo.
12.00 M'T **UFC Main Event**
1.00 AM **UFC The Ultimate Fighter**
2.00 **UFC Top 10: Title Reigns**
2.30 **UFC Top 10: European Fighters**
3.00 **WRC Review: Sweden 2019**
4.00 **to 6.00** AM **Cricket Classics**

Sky Sports Action

407 407 861 | 517 507

6.00 AM **NFL: Wildcard 2019 Hlts**
10.00 **Super Rugby**
11.45 **Rugby Union Retro**
12.00 NOON **World Matchplay Darts** Action from the opening day's play of the 2019 tournament.
2.00 PM **Super Rugby** Action from Blues v Hurricanes.
3.45 **Rugby Union Retro**
4.00 **NFL: Divisional Play Offs 2019** Action from Baltimore Ravens v Tennessee Titans.
5.00 **NFL: Divisional Play Offs 2019** Action from Green Bay Packers v Seattle Seahawks.
6.00 **NFL: Divisional Play Offs 2019** Action from San Francisco 49ers v Minnesota Vikings.
7.00 **NFL: Divisional Play Offs 2019** Action from Kansas City Chiefs v Houston Texans.
8.00 **NFL Play-off Playback** Action from San Francisco 49ers v Green Bay Packers.
9.00 **NFL Play-off Playback** Kansas City Chiefs v Tennessee Titans.
10.00 **NFL Super Bowl LIV** Kansas City Chiefs v San Francisco 49ers.
12.00 M'T **World Matchplay Darts**
2.00 **to 6.00** AM **Grand Slam of Darts**

Sky Sports Mix

145 145 838 | 520 510

6.00 AM **Eddie Hemmings: The Voice of Rugby League**
7.05 LIVE **NRL Canterbury-Bankstown Bulldogs v Sydney Roosters.** From Bankwest Stadium. Kick-off **7.05am**.
9.00 **Ashes Greats**
10.00 **The Ashes 2009** England v Australia: Another chance to see the fifth and concluding day of the first Test, which was held at the SWALEC Stadium in Cardiff.
7.30 PM **The Cricket Lockdown Vodcast** Discussion show.
8.30 **Premier League Years** A look back at classic games, infamous blunders and moments of skill from the 2003/2004 season.
10.30 **PL Legends: Thierry Henry** A profile of the former Arsenal and France forward.
11.00 **Gary Neville's Soccerbox** The presenter talks to Robert Pires.
11.30 **PL Legends: Tony Adams**
12.00 M'T **NFL: Divisional Play Offs 2019** Action from San Francisco 49ers v Minnesota Vikings. **1.00** AM Action from Kansas City Chiefs v Houston Texans.
2.00 **NFL Play-off Playback**
4.00 **to 6.00** AM **Super Bowl LIV**

BT Sport/ESPN

423 423 872 | 530 | 411 434

6.00 AM **ESPN FC** Football news.
6.30 **College Football Classics**
11.30 **ESPN FC** Football news.
12.00 NOON **College Football Classics** A look back at Texas v Oklahoma from 1999. **2.00** PM A look back at Oklahoma v Texas from 2005.
4.00 **College Basketball Classics** Pittsburgh v Duke from 2007.
5.30 **MLB Epic Moments: Emotions WS 2001** A look back at the 2001 World Series.
6.00 **College Basketball Classics** A look back at West Virginia v Pittsburgh from 2010. **8.00** A look back at Duke v North Carolina from 2017.
10.00 **ESPN FC** Football news.
10.30 **NCAA Championship Classic** Charlotte v North Carolina in 2011. **12.30** AM A look back at Maryland v Notre Dame in 2013.
2.30 **to 6.00** AM **College Basketball Classics**

Eurosport 1

410 410 864 | 521 | 412 435

7.00 AM **Hall of Fame – Greatest Jumpers**
7.30 **Athletics: Diamond League**
9.30 **Australian Open 2017**
11.30 LIVE **Le Mans 24 Hours Virtual** Concluding coverage as professional drivers and esports champions challenge each other on the famous Le Mans circuit.
2.15 PM **WTCR Virtual Championship**
3.15 **Dakar Rally**
3.45 **Le Mans 24 Hours**
4.00 **International Swimming League** From Las Vegas.
6.00 **World Superbikes**
7.30 **Motorsport: Electric Records**
8.00 **WTCR Virtual Championship**
9.00 **Football**
10.30 **Cycling: Tour de France 2018**
1.30 AM **Cycling: UK Men's Road Series** The Ryedale Grand Prix.
2.00 **Hall of Fame – London 2012**
3.00 **Snooker: English Open**
5.00 **to 7.00** AM **Australian Open: Men's Final 2020**

Eurosport 2

411 411 865 | 522 | 413 436

6.00 AM **Cycling: Track World Championships**
7.00 **Cycling: UCI Women's Tour**
8.00 **Le Mans 24 Hours**
10.00 **Cycling: Tour de France 2019**
1.00 PM LIVE **Tennis: Adria Tour Belgrade.** Coverage of day two of the eight-man tournament.
4.00 **Tennis: Adria Tour**
5.30 LIVE **Tennis: Adria Tour Belgrade.** Coverage of day two of the eight-man tournament.
9.00 **Superbikes: Whit & Friends** James Whitham discusses the state of play in the world of superbikes alongside a number of special guests.
10.00 **World Superbikes** The opening round of the 2020 season from Phillip Island Circuit in Australia.
12.00 M'T **Superbikes: MotoAmerica**
1.00 AM **Macau Grand Prix**
2.00 **BMX World Championship**
3.00 **to 6.00** AM **Tour de France 2017**

Sky Sports Arena

408 408 862 | 518 508

6.00 AM **Eddie Hemmings: The Voice of Rugby League**
7.05 LIVE **NRL Canterbury-Bankstown Bulldogs v Sydney Roosters.** Kick-off **7.05am**.
9.00 **Super League Gold**
9.30 LIVE **NRL St George Illawarra Dragons v Cronulla Sutherland Sharks.** Kick-off **9.30am**.
11.30 **Super League Gold**
12.00 NOON **Betfred Super League**
1.00 PM **Rugby League Retro**
5.00 **Betfred Super League**
6.00 **Allen Iverson: The Answer**
7.00 **NBA Retro Games: Portland Trail Blazers v San Antonio Spurs 1999**
9.00 **NBA Retro Games: Toronto Raptors v Phoenix Suns 2000**
11.00 **Betfred Super League**
12.00 M'T **Rugby League Retro**
4.00 AM **Betfred Super League**
4.45 **Rugby League Championship**
5.00 **to 6.00** AM **Super League**

Sky Sports F1

406 406 860 | 516 506

6.00 AM **The Home of F1**
11.00 **The F1 Show**
11.30 **Canadian GP: Pit Lane**
12.30 PM **Canadian GP: On The Grid**
1.05 **Formula 1** As 7.30pm.
3.30 **Canadian GP: Paddock**
4.05 **Canadian F1 GP Notebook**
4.35 **Ant in the Simulator**
5.00 **Formula 1** Highlights of the 2019 Canadian Grand Prix.
6.00 LIVE **F1 ESports** Coverage of the Canadian Virtual Grand Prix.
7.30 **Formula 1** The Canadian Grand Prix: A re-run of the seventh round of the 2019 season, held at Circuit Gilles Villeneuve.
9.55 **Canadian F1 GP Notebook**
10.25 **Canadian F1 GP Best Bits** The 2019 Canadian Grand Prix.
10.55 **Alfa Romeo 1950**
11.00 **Formula 1** As 5.00pm.
12.00 M'T **Lewis & Martin: Secret Cinema**
12.30 AM **F1: Championship Begins**
1.00 **to 6.00** AM **The Home of F1**

Sports channel listings are subject to late change. For updates visit www.whatsontv.co.uk/tv-guide

SKY HD SD | VIRGIN HD | BT HD

Monday

15 June

Evening Planner

Documentary

Art of Persia
BBC4 HD, 9pm
Samira Ahmed journeys throughout Iran, visiting places and artworks rarely seen to tell the history of the Persian Empire

Documentary

The Cold Blue
Sky Documentaries HD, 9pm
A look at the missions of the US Eighth Air Force in World War Two, featuring footage shot by film-maker William Wyler

Docudrama

Murder in the Car Park
C4 HD, 9pm
An inquiry into the 1987 axe killing of PI Daniel Morgan, forging links between the press, police and south London gangsters

Documentary

College Behind Bars: Storyville
BBC4 HD, 10pm & 10.50pm
US prisoners study for their degrees in a film by the makers of *The Vietnam War*

SKY EVENING TIME	7.00PM	7.30PM	8.00PM	8.30PM	9.00PM	9.30PM	10.00PM	10.30PM
FAVOURITES								
101 BBC1	7.00 The One Show	7.30 Hunting the...	8.00 EastEnders	8.30 Would I Lie to...	9.00 The Salisbury Poisonings		10.00 News; Local News	
102 BBC2	7.00 The Planets		8.00 Inside the Factory: Keeping Britain...		9.00 Inside Monaco: Playground of the Rich			10.15 Mock the Week
103 ITV	7.00 Emmerdale	7.30 Coronation Street	8.00 Coronavirus...	8.30 Grow Your...	9.00 Broadchurch		10.00 News; Local News	
104 CHANNEL 4	7.00 News		8.00 Devon and Cornwall		9.00 Murder in the Car Park			10.35 Women...
105 CHANNEL 5	7.00 The World's Most Scenic Railway...		8.00 Police Interceptors		9.00 A&E After Dark		10.00 The Nightmare Neighbour Next Door	
106 SKY ONE	7.00 The Simpsons		8.00 Cricket's Funniest Moments		9.00 Film: Meet the Parents			
ENTERTAINMENT								
116 BBC4	7.00 Handmade in...	7.30 The Joy of...	8.00 Black and British: A Forgotten History		9.00 Art of Persia		10.00 College Behind Bars: Storyville	
118 ITV2	◂ 6.25 Film: Fantastic Beasts and Where to Find Them				9.00 Love Island: Australia			
136 MORE4	◂ 6.55 Escape to the Chateau		7.55 Grand Designs		9.00 The Yorkshire Dales and the Lakes...		10.00 Nazi Megastructures	
135 E4	7.00 Hollyoaks	7.30 Brooklyn...	8.00 Don't Tell the Bride		9.00 Big Brother: Best Shows Ever			10.15 Celebrity SAS: Who Dares...
107 SKY WITNESS	7.00 Nothing to Declare		8.00 Ghost Whisperer		9.00 Lincoln Rhyme: Hunt for the Bone...		10.00 Blue Bloods	
108 SKY ATLANTIC	7.00 Blue Bloods				9.00 I Know This Much Is True			10.10 Gangs of London
110 GOLD		7.15 Dad's Army	8.00 Ricky & Ralf's Very Northern Road Trip		9.00 dinnerladies	9.50 The Royle Family		10.25 Early Doors
111 DAVE	7.00 Richard Osman's...	7.40 Room 101			9.00 Live at the Apollo		10.00 QI XL	
119 ITV3	7.00 Downton Abbey		8.00 Endeavour				10.00 Foyle's War	
120 ITV4	7.00 The Chase Celebrity Special		8.00 River Monsters		9.00 Giant Lobster Hunters		10.00 Film: Cop Land	
112 COMEDY CENTRAL	7.00 Friends				9.00 Lee Evans Live from the West End			10.30 Film: Dinner...
152 SYFY	7.00 A Town Called Eureka				9.00 Film: The Cleaning Lady			
109 W	7.00 Property Brothers: Forever Homes		8.00 Inside the Ambulance		9.00 One Born Every Minute Australia		10.00 One Born Every Minute	
113 SKY COMEDY	7.00 Modern Family	7.30 The Mindy Project			9.00 Flight of the Conchords			10.10 Last Week Tonight with John...
124 FOX	7.00 NCIS				9.00 Emergence		10.00 NCIS: New Orleans	
122 SKY ARTS	7.00 Exhibition on Screen		8.00 Portrait Artist of the Year 2020		9.00 André Rieu: Welcome to My World		10.00 Andrea Bocelli: Love in Portofino	
DOCUMENTARY								
125 DISCOVERY	7.00 Outback Truckers		8.00 Mighty Ships		9.00 Fast N' Loud		10.00 Overhaulin'	
162 ANIMAL PLANET	7.00 Animal Cops Detroit		8.00 Alaska: The Last Frontier		9.00 Animal Cops Houston			
129 NAT GEO	7.00 Running Wild with Bear Grylls		8.00 Lawless Island		9.00 America's Hardest Prisons		10.00 Airport Security: Peru	
123 SKY HISTORY	7.00 Forged in Fire		8.00 American Pickers		9.00 Egypt's Unexplained Files		10.00 Secrets in the Ice	
155 YESTERDAY	7.00 Great British Railway Journeys		8.00 Chris Tarrant: Extreme Railways		9.00 Auf Wiedersehen, Pet			
166 EDEN	7.00 Earth's Natural Wonders		8.00 NASA's Ten Greatest Achievements		9.00 The Zoo	9.30 Orangutan Diary	10.00 Polar Bear Town	
FILMS - Sky Cinema								
301 PREMIERE	◂ 6.30 The Big Wish		8.00 The Kitchen				10.00 Annabelle Comes Home	
303 HITS	◂ 6.30 Mission: Impossible – Fallout				9.00 Instant Family			
304 GREATS	7.00 The Bourne Identity				9.00 Snatch			
305 DISNEY	7.00 Maleficent: Mistress of Evil				9.00 Ralph Breaks the Internet			
306 FAMILY	◂ 6.00 Harry Potter and the Deathly Hallows: Part II		8.15 The Pacifier				10.00 Alpha	
307 ACTION	◂ 5.50 Iron Man 2		8.00 Star Wars: The Rise of Skywalker					10.30 The Rock
308 COMEDY	◂ 6.00 Identity Thief		8.00 Family			9.40 Sword of Trust		
309 THRILLER	7.00 The Mule				9.00 State Like Sleep			
310 DRAMA	◂ 6.00 Elizabeth: The Golden Age		8.00 Jerry Maguire					10.20 A Simple Wedding
311 SCI-FI	◂ 6.35 Avengers: Age of Ultron				9.00 Avengers: Endgame			
302 WILL SMITH	◂ 6.25 Hancock		8.00 Enemy of the State					10.15 I Am Legend
313 FILM4	◂ 6.25 X-Men 2				9.00 Logan			
315 TCM MOVIES	◂ 6.25 Sherlock Holmes in...	7.45 Pursuit to Algiers			9.00 Dog Day Afternoon			
SPORT								
401 MAIN EVENT	7.00 MNF Extra...	7.30 Neville's MNF...	8.00 PL Retro				10.00 Sky Sports News at Ten	
402 PREMIER LEAGUE	7.00 MNF Extra...	7.30 Neville's MNF...	8.00 PL Retro				10.00 Gary Neville's Soccerbox	
403 FOOTBALL								
404 CRICKET	7.00 KP: Story of a Genius				9.00 The Cricket Lockdown Vodcast		10.00 The Ashes 2015	
413 BT SPORT 1	7.00 PL Special...	7.30 Bundesliga 2 – Live: Arminia Bielefeld v Dynamo Dresden (Kick-off 7.30)				9.30 Bundesliga Highlights Show		10.30 UEFA...
414 BT SPORT 2	7.00 No Limits		8.00 30 for 30: Silly Little Game		9.00 30 For 30: Long Gone Summer			

◂ Denotes programmes starting before 7.00pm † Regions vary

MONDAY

Due to the coronavirus outbreak, programmes may face late disruption or cancellation

Monday

BBC1

101 101/115 801 | 101 108 | 1 101 | 101 101/106

6.00 AM **Breakfast** (S)
9.00 **BBC News** (S)
10.00 NEW SERIES **Your Money and Your Life** Consumer rights show. (S)
10.45 **Homes Under the Hammer** (S)(R)
11.45 **Fugitives** (S)(R)
12.15 PM **Bargain Hunt** New edition (S)
1.00 **BBC News** (S)
1.30 **Local News** (S)
1.45 NEW SERIES **The Heights** (S)(AD)
2.15 **Father Brown** (S)(R)(AD)
3.00 **Escape to the Country** (S)(R)(AD)
3.45 **The Bidding Room** New edition (S)
4.30 **Antiques Road Trip** (S)(R)
5.15 **Pointless** Quiz show. (S)(R)

• *Alternative schedule* If BBC1 show *Coronavirus: Daily Update*, *Antiques Road Trip* and *Pointless* move to BBC2

6.00 **BBC News** (S)
6.30 **Local News** (S)

10.45 I May Destroy You

7 PM

7.00 The One Show
The first visit of the week to *The One Show* studio. (S)

7.30 Hunting the Neo-Nazis – Panorama
New edition A far-right network recruiting in the UK. (S)

8 PM

8.00 EastEnders
Sonia decides to search for her long-lost father. (S)(AD)

8.30 Would I Lie to You?
With guests Steph McGovern, Richard Osman, Jennifer Saunders and Joe Sugg. (S)(R)

9 PM

9.00 The Salisbury Poisonings
New episode 2/3. Tracy and Minty realise DS Nick Bailey and the Skripals were contaminated by novichok placed on the front door of the house. (S1) (S)(AD)
■ Concludes tomorrow

10 PM

10.00 **BBC News** (S)
10.30 **Local News** (S)

10.45 I May Destroy You
New episode 3/12. Three months before the incident, Terry visits Arabella in Italy. (S1) (S)
■ Continues tomorrow

11.15 **Peter Crouch: Save Our Summer** 2/8. Liam Gallagher takes part in a game of Musical VAR. (S)(R)
12.00 M'T **A Question of Sport** With Theo Walcott, Kelly Sotherton, Jazz Carlin and Scott Quinnell. (S)(R)
12.30 AM **Weather for the Week Ahead** Seven-day forecast. (S)
12.35 **to 6.00** AM **BBC News** (S)

As a result of the coronavirus outbreak, programmes on all channels may face disruption

BBC2

102 102/115 802 | 102 102 | 2 102 | 102 102/106

6.00 AM **Saving Our Nurses** (S)(R)(AD)
6.45 **Bargain Hunt** (S)(R)
7.30 **Sign Zone: Monkman & Seagull's Genius Adventures** (S)(R)(AD)
8.30 **The Week in Parliament** (S)(R)
9.00 **Atlantic: The Wildest Ocean on Earth** 3/3. Life in the warm waters of the tropical Atlantic. (S)(R)(AD)
10.00 **BBC News** (S)
1.00 PM **Chase the Case** (S)(R)
1.45 **Terry and Mason's Great Food Trip** In Scarborough. (S)(R)
2.15 **Euros Rewind** New edition France v Netherlands from Euro 2008. (S)
4.15 **Len and Ainsley's Big Food Adventure** Manchester. (S)(R)(AD)
5.00 **Flog It!** From Devon. (S)(R)
6.00 **Eggheads** Series finale (S)
6.30 **Great British Railway Journeys** 11/15. Michael Portillo travels from Hull to Malton. (S)(R)(AD)

9.00 Inside Monaco: Playground of...

7 PM

7.00 The Planets
1/5. Professor Brian Cox tells the life story of the solar system, beginning with the development of the four rocky worlds closest to the sun – Mercury, Venus, Earth and Mars. (S)(R)(AD)

8 PM

8.00 Inside the Factory: Keeping Britain Going
New edition 4/5. Gregg Wallace returns to the Typhoo Tea factory on the Wirral – which he visited in 2017 – where production has been upped to 109 million bags a week. (S)(AD)

9 PM

9.00 Inside Monaco: Playground of the Rich
New edition 2/3. The Casino de Monte Carlo holds an exclusive event aimed at high rollers, and the harbour is packed as the super-rich arrive for the famous yacht show. (S)(AD)

10 PM

10.00 Comedians: Home Alone
New edition 3/7. Charlie Higson brings *The Fast Show*'s Swiss Toni back to life. (S)

10.15 Mock the Week
With Angela Barnes. (S)(R)

10.45 Newsnight (S)

11.25 **Weather** (S)
11.30 **A House Through Time** 3/4. The house's history from the 1880s to World War One, learning how the Battle of Passchendaele changed the residents' lives for ever. (S)(R)
12.30 AM **Sign Zone: Countryfile** (S)(R)
1.30 **Sign Zone: Close Calls: On Camera** The rescue of a woman injured near the top of Snowdon. (S)(R)
2.00 **Sign Zone: Springwatch 2020** The story of a skilful stoat. (S)(R)
3.00 **to 6.45** AM **Previews** (S)

ITV

103 103/176 803 | 103 103/113 | 3 103 | 103 111

6.00 AM **Good Morning Britain** (S)
9.00 **Good Morning Britain With Lorraine** With Lorraine Kelly. (S)
10.00 **This Morning** A mix of celebrity chat and lifestyle features. (S)
12.30 PM **Loose Women** Celebrity interviews and studio discussion from a female perspective. (S)
1.30 **ITV News** (S)
1.55 **Local News** (S)
2.00 **Judge Rinder** Criminal barrister Robert Rinder takes on real-life cases in a studio courtroom. (S)(R)
3.00 **Tenable** Charity volunteers from Cambridgeshire compete. (S)(R)
4.00 **Tipping Point** Game show hosted by Ben Shephard. (S)(R)
5.00 **The Chase** Quiz show hosted by Bradley Walsh. (S)(R)
6.00 **Local News** (S)
6.30 **ITV News** (S)

8.30 Grow Your Own at Home...

7 PM

7.00 Emmerdale
Mandy discloses a long-held secret that has affected her whole life. (S)(AD)

7.30 Coronation Street
Carla insists that she has no idea who Chelsey is. (S)(AD)

8 PM

8.00 Coronavirus: Q&A
New edition Expert guests answer viewers' questions. (S)

8.30 Grow Your Own at Home with Alan Titchmarsh
New edition 4/6. The team harvest radishes. (S)(AD)

9 PM

9.00 Broadchurch
2/8. DS Miller discovers suspicious items under Danny's bed and Hardy finds an isolated clifftop hut that arouses his curiosity as their investigation into the boy's tragic death continues. (S1) (S)(R)(AD)

10 PM

10.00 **ITV News** (S)
10.30 **Local News** (S)

10.45 Euro 96 England v Netherlands – ITV Football Classics
Action from the memorable Group A match. (S)(R)

11.45 **All Elite Wrestling: Dynamite** The latest edition of the weekly AEW event, featuring all of the biggest stars on the roster. (S)
12.40 AM **Ideal World**
3.00 **Culinary Genius** Phil Vickery challenges the contestants to fillet cod and finely slice fennel bulbs. (S)(SL)(R)(AD)
3.50 **Nightscreen**
5.05 **to 6.00** AM **Judge Rinder** More real-life cases. (S)(SL)(R)

+1 hour 203 | 114 | 33 | 112

CHANNEL 4

104 104/138 804 | 104 104/141 | 4 104 | 104

6.30 AM **Cheers** 18&19/22. (S7) (S)(R)
7.25 **Mike & Molly** 3&4/22. (S5) (S)(R)
8.05 **The Big Bang Theory** 16&17/17. Double bill. (S1) (S)(R)(AD)
9.00 **Frasier** 2-4/24. (S1) (S)(R)(AD)
10.25 **Come Dine with Me** (S)(R)
12.00 NOON **News** (S)
12.05 PM **Come Dine with Me** (S)(R)
1.05 **A New Life in the Sun** (S)(R)
2.10 **Countdown** (S)(R)
3.00 **A Place in the Sun: Home or Away** From Lewes and Palma. (S)(R)
4.00 NEW SERIES **Sun, Sea and Selling Houses** Helping a couple from Coventry. (S)
5.00 NEW SERIES **Four in a Bed** (S)
5.30 NEW SERIES **Come Dine with Me** From Hertfordshire. (S)
6.00 **The Simpsons** (S)(R)(AD)
6.30 **Hollyoaks** Nancy receives some shocking news. (S)(AD)

8.00 Devon and Cornwall

7 PM

7.00 News (S)

8 PM

8.00 Devon and Cornwall
New edition David and his daughter Myrtle tackle a rampant bracken problem in old woodland, while Nigel takes his steamboat along the River Dart to Dartmouth Royal Regatta. (S)(AD)

9 PM

9.00 NEW SERIES Murder in the Car Park
1/3. Docudrama about the killing of private investigator Daniel Morgan, who was found in the car park of a south London pub with an axe in his skull and £1,000 left poking out of his trouser pocket. (S)(AD)
■ All episodes available on All 4

10.35 Women Who Kill
2/2. The stories of Celeste Beard Johnson and Dorice 'Dee Dee' Moore, so-called black widow killers who murdered for money. (S)(R)(AD)

11.35 **The World's Most Extreme** Ten remarkable buildings. (S)(R)(AD)
12.30 AM **Ramsay's Kitchen Nightmares USA** (S)(R)
1.20 **Couples Come Dine with Me** (R)
2.15 **Bake Off: The Professionals** 3/10. A chocolate challenge. (S)(SL)(R)
3.10 **Kirstie: Keep Crafting and Carry On** (S)(SL)(R)
4.05 **Britain's Best Parent?** (S)(R)(AD)
5.00 **Car S.O.S** (S)(R)(AD)
5.50 **to 6.30** AM **Countdown** (S)(R)

+1 hour 204 | 142 | 15 | 109 | 121

(S) Subtitles (SL) Signing (R) Repeat (AD) Audio Description

CHANNEL 5

105 105 805 | 154 105 | 5 105 | 105 105

6.00 AM **Milkshake!**
9.15 **Jeremy Vine** (S)
11.15 **On Benefits: Life on the Dole** A Derby man who dreams of getting off benefits and into showbusiness. (S)(R)
12.10 PM **News** (S)
12.15 **The Golden Girls** (S)(R)
1.15 **Home and Away** (S)(AD)
1.45 **Neighbours** (S)(AD)
2.15 **FILM Baby Obsession** Supsense thriller starring Linsey Godfrey and Alicia Leigh Willis. (S) (2018, 12, 105min) ★★
4.00 **Friends** 15&16/24. (S9) (S)(R)
5.00 **News** (S)
5.30 **Neighbours** Toadie goes to see Heather in prison. (S)(R)(AD)
6.00 **Home and Away** Ben's life hangs in the balance. (S)(R)(AD)
6.30 **News** (S)

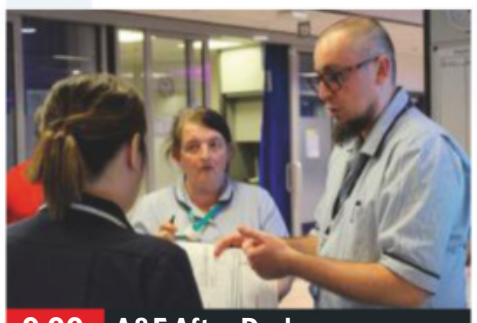

9.00 A&E After Dark

7.00 The World's Most Scenic Railway Journeys 6/10. A journey through one of the world's northernmost countries – Finland – from Helsinki in the south to Kemijärvi in Finnish Lapland. (S)(R)

8.00 Police Interceptors 6/13. A failure to stop in Hartlepool turns into a full-blown kidnapping situation, while a 14-year-old boy is found in possession of a bag of crack cocaine, cash and a knife. (S)(R)

9.00 A&E After Dark New edition 3/6. A man who fell through a window has a phobia of needles, which leads him to refuse any kind of pain relief and even attempt to discharge himself before being treated. (S)

10.00 The Nightmare Neighbour Next Door A driveway dispute. (R)
10.55 FILM Carrie Horror thriller starring Chloë Grace Moretz. (S)(AD) (2013, 15, 125min) ★★★
SEX ●●● VIOLENCE ●●● LANGUAGE ●●●

1.00 AM **21.co.uk Live Casino Show**
3.00 **Access** Showbiz news. (S)
3.10 **The Hotel Inspector** (S)(R)
4.00 **Britain's Greatest Bridges** Engineer Rob Bell tells the story behind the design and construction of the Clifton Suspension Bridge. (S)(R)
4.45 **House Doctor** (S)(SL)(R)
5.10 **Great Artists** (S)(SL)(R)
5.35 **to 6.00** AM **Wildlife SOS** (SL)(R)

+1 hour 205 | 155 | 44 | 128

SKY ONE

106 106 806 | 110 109

6.00 AM **Monkey Business** (S)(R)(AD)
7.00 **Animal House** (S)(R)(AD)
8.00 **The Flash** 1/23. (S1) (S)(R)
9.00 **Supergirl** 1/20. (S1) (S)(R)(AD)
10.00 **The Simpsons** (S)(R)
11.00 **NCIS: Los Angeles** (S)(R)
1.00 PM **Hawaii Five-0** (S9) (S)(R)
3.00 **Magnum P.I.** *Murder Is Never Quiet:* 16/20. Thomas has just 24 hours to prove a man's innocence. (S1) (R)(AD)
4.00 **Modern Family**(S6) (S)(R)
5.00 **The Simpsons** *Beyond Blunderdome:* Featuring the voice of Mel Gibson. (S)(R)
5.30 **Futurama** *Bender's Game – Parts Three & Four.* (S)(R)
6.30 **The Simpsons** *Guess Who's Coming to Criticise Dinner:* Homer becomes the *Springfield Shopper*'s food critic. (S)(R)

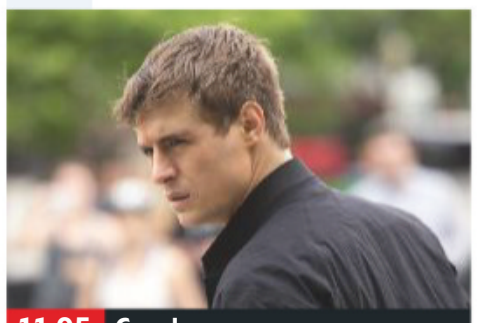

11.05 Condor

7.00 The Simpsons *Treehouse of Horror X:* With the voices of Lucy Lawless and Tom Arnold. (S)(R) **7.30** *E-I-E-I-(Annoyed Grunt)* The family relocate to a farm, where Homer grows unusual tomatoes. (S)(R)

8.00 Cricket's Funniest Moments A selection of clips from the worlds of international and domestic cricket. (S)(R)

9.00 FILM Meet the Parents Comedy starring Robert De Niro and Ben Stiller. A neurotic male nurse's efforts to impress his girlfriend's father disastrously backfire. With Teri Polo and Blythe Danner. (S) (2000, 12, 108min) ★★★★
SEX ●●● VIOLENCE ●●● LANGUAGE ●●●

11.05 Condor *What Loneliness:* 1/10. Spy thriller starring Max Irons as a CIA analyst who stumbles upon a plot that threatens the lives of millions. (S1) (R)
12.15 AM **Brassic** 6/6. (S2) (R)
1.15 **Manifest** 9/13. (S2) (R)
2.10 **NCIS: Los Angeles** (S)(R)
3.05 **Magnum P.I.** (S)(R)(AD)
4.00 **Sun, Sea and A&E** (S)(R)(AD)
5.00 **to 6.00** AM **Futurama** (S)(R)

+1 hour 206

LOCAL VARIATIONS

BBC1

SCOTLAND
Sky **951**, Virgin **862**, Freesat **960**
No variations

N. IRELAND
Sky **953**, Virgin **863**, Freesat **957**
10.45pm Pretty Single New edition (S) **11.15** I May Destroy You New episode (S)(AD) **11.45** Peter Crouch: Save Our Summer (S)(R) **12.30am** A Question of Sport (S)(R) **1.00-6.00am** BBC News (S)

WALES
Sky **952**, Virgin **864**, Freesat **964**
11.45am Bargain Hunt New edition (S)(AD) **12.30-1.00pm** Wales Today Coronavirus Daily Update New edition (S) **8.30-9.00pm** Sam and Shauna's Big Cook Out New edition (S)

BBC2

N. IRELAND
Sky **972**, Freesat **969**
10.00pm Na Gael Marys New edition (S) **10.30-10.45** Barra on the Bann (S)(R) **11.30** Mayans M.C New episode (S) **12.25-12.30am** Wild on Water – Greyabbey Mud Flats (S)(R)

WALES
Sky **971**, Freesat **971**
No variations

ITV

As main ITV except:
WALES
8.30-9.00pm Welsh Lives New edition (S)

S4C

Sky **134**, Virgin **166**, Freesat **120**
6.00am Cyw **12.00noon** Caeau Cymru **12.30pm** Datganiad Dyddiol COVID-19 New edition **1.00** Heno **1.30** Cwpwrdd Epic Chris **2.00** Newyddion S4C a'r Tywydd **2.05** Prynhawn Da New edition **3.00** Newyddion S4C a'r Tywydd **3.05** Goreuon Priodas Pum Mil **4.00** Awr Fawr **5.00** Stwnsh **6.00** Clwb Rygbi: Super Rugby Aotearoa **6.30** Rhaglen Deledu Gareth (AD) **7.00** Heno New edition **7.30** Newyddion S4C a'r Tywydd **8.00** Sgwrs Dan y Lloer New edition **8.25** Garddio a Mwy New edition **8.55** Newyddion S4C a'r Tywydd **9.00** Ffermio New edition **9.30** Y Ty Rygbi **10.00** Drych **11.00-11.35pm** Y Ditectif (AD)

TV&Satellite week
New issue on sale tomorrow

BBC4

116 116 | 107 | 9/68 | 106 | 173 107

BBC4 programmes start at 7.00pm

7.00 PM **Handmade in Mexico**
7.30 **The Joy of Painting** New edition Bob Ross paints a purple night-sky scene.
8.00 **Black and British: A Forgotten History** 1/4. David Olusoga presents.
9.00 **NEW SERIES Art of Persia** 1/3. Samira Ahmed explores the culture of Iran throughout the centuries.
10.00 **NEW SERIES College Behind Bars: Storyville** 1/2. Documentary telling the story of a group of Americans studying for college degrees while serving time in prison. **10.50** Series finale 2/2. The Bard Prison Initiative.
11.40 **Seven Ages of Britain** 3/7. David Dimbleby studies art and artefacts that chart England's international influence under Henry VIII and his children, including the wreck of the *Mary Rose*.
12.40 **to 3.40** AM **Black and British: A Forgotten History**

MORE4

136 136 830 | 147 195 | 18 | 124

8.55 AM **Food Unwrapped**
9.30 **A Place in the Sun: Summer Sun** In Italy.
10.25 **Find It, Fix It, Flog It**
12.25 PM **Escape to the Chateau** The couple prepare for their wedding.
1.25 **Building the Dream**
2.30 **Four in a Bed** Five editions.
5.05 **Find It, Fix It, Flog It** In Surrey and Hampshire.
6.05 **Countdown**
6.55 **Escape to the Chateau** Dick Strawbridge and Angel Adoree make plans to host weddings on the grounds.
7.55 **Grand Designs** The progress of a Scandinavian-style eco-house in Cornwall.
9.00 **NEW The Yorkshire Dales and the Lakes: Farming Lives** A special edition of the programme, celebrating the farming heritage in the two national parks.
10.00 **Nazi Megastructures** New edition A look at Japan's surprise air attack on Pearl Harbor, revealing how it required months of secret preparation and clever counter-intelligence.
11.00 **8 Out of 10 Cats Does Countdown** With guest John Cooper Clarke.
12.05 AM **Countdown**
12.55 **Father Ted**
2.00 **8 Out of 10 Cats Does Countdown**
3.00 **to 3.55** AM **Ramsay's Kitchen Nightmares USA**

+1 hour 236 | 196 | 86 | 125

ITV2

118 118 816 | 115 176 | 6 | 113

7.00 AM **Ellen DeGeneres**
7.50 **Guinness World Records**
8.20 **Coronation Street**
8.50 **You've Been Framed!**
9.15 **Superstore**
10.15 **Dinner Date**
11.15 **Dress to Impress**
12.15 PM **In for a Penny**
12.45 **Coronation Street**
1.15 **You've Been Framed!**
1.45 **The Ellen DeGeneres Show** New edition
2.40 **Dinner Date**
3.40 **Dress to Impress**
4.40 **Take Me Out**
5.50 **You've Been Framed!**
6.25 **FILM Fantastic Beasts and Where to Find Them** Harry Potter prequel starring Eddie Redmayne. A wizarding Brit arrives in 1920s New York with a bagful of magical creatures that cause chaos. (2016, 12, 133min) ★★★★
9.00 **Love Island: Australia** Singletons seeking a summer of romance compete to pair off.
10.40 **Family Guy** *I Take Thee, Quagmire:* 21/30. Quagmire proposes to Peter's housemaid. (S4)
11.05 **Family Guy** Double bill of the animated comedy.
12.05 AM **American Dad!**
1.00 **The Cleveland Show**
2.05 **Through the Keyhole**
3.05 **to 3.30** AM **Bonkers Guinness World Records**

+1 hour 218 | 116 | 27 | 114

E4

135 135 829 | 106 145 | 13 | 122

6.00 AM **Hollyoaks**
7.00 **Sabrina the Teenage Witch** 7&8/22. (S7)
8.00 **Melissa & Joey**
9.00 **Baby Daddy**
10.00 **The Big Bang Theory**
11.00 **The Goldbergs**
12.00 NOON **Brooklyn Nine-Nine**
1.00 PM **The Big Bang Theory**
2.00 **Melissa & Joey**
3.00 **Baby Daddy**
4.00 **Brooklyn Nine-Nine**
5.00 **The Goldbergs**
6.00 **The Big Bang Theory**
7.00 **Hollyoaks** A frustrated Nancy argues with Charlie.
7.30 **Brooklyn Nine-Nine** 11/22. Peralta is put in charge of Holt's security. (S1)
8.00 **Don't Tell the Bride** A groom plans a 1980s Aussie soap-themed wedding.
9.00 **Big Brother: Best Shows Ever** New edition 2/5. Celebrating the reality show's 20th anniversary.
10.15 **Celebrity SAS: Who Dares Wins for Stand Up to Cancer** 3/5. The recruits are sorted into pairs to test their teamwork.
11.15 **Buffy the Vampire Slayer**
12.15 AM **Rick and Morty**
1.20 **The Big Bang Theory**
2.10 **Big Brother: Best Shows Ever** As shown at 9.00pm.
3.20 **Gogglebox**
4.15 **The Big Bang Theory**
5.05 **to 6.00** AM **Sabrina the Teenage Witch**

+1 hour 235 | 146 | 28 | 123

MONDAY Entertainment

Monday

Sky Witness

107 107 807 112 111

6.00 AM **Nothing to Declare**
8.00 **Sun, Sea and A&E**
9.00 **Blue Bloods** 6/22. (S1)
10.00 **Law & Order** 2/24. (S15)
11.00 **CSI** 20/23. (S10)
12.00 NOON **Elementary** 14/24. Sherlock devotes his time to helping recovering drug addict Randy avoid a relapse. (S2)
1.00 PM **Blue Bloods** 7/22. (S1)
2.00 **Law & Order** 3/24. (S15)
3.00 **Sun, Sea and A&E**
4.00 **Stop, Search, Seize**
5.00 **Nothing to Declare**

9.00 Lincoln Rhyme: Hunt...

7 PM
7.00 **Nothing to Declare** Officers are concerned by a passenger's behaviour. **7.30** A courier arrives to pick up a strange delivery.

8 PM
8.00 **Ghost Whisperer** *Dead Listing:* 8/22. Melinda becomes embroiled in a murder mystery involving a powerful couple. (S5)

9 PM
9.00 **Lincoln Rhyme: Hunt for the Bone Collector** New episode *Open Warfare:* 9/10. The Bone Collector is out for revenge. (S1)

10 PM
10.00 **Blue Bloods** Series finale *The First 100 Days:* 16/16. The person who vandalised several police vehicles is tracked. (S10)
11.00 **FBI** 6/22. (S1)
12.00 M'T **CSI** 18/23. (S10)
1.00 AM **9-1-1** 4/18. (S3)
2.00 **Coroner** 1/8. (S1)
3.00 **Blue Bloods** 9/22. (S1)
4.00 **Ghost Whisperer** As 8pm.
5.00 **to 6.00** AM **Brit Cops: Frontline Crime UK**

+1 hour 207 180

Sky Atlantic

108 108 808

6.00 AM **The British**
7.00 **Without a Trace** (S7)
10.00 **Blue Bloods** (S7)
12.00 NOON **CSI** (S10)
2.00 PM **Without a Trace** 16/24. **3.00** 17/24. A murder trial consultant goes missing. **4.00** 18/24. The team search for a missing psychologist. (S7)
5.00 **CSI** 22/23. Part one of two. Langston is suspected of being involved in a murder. **6.00** 23/23. Part two of two. The team must co-operate with a serial killer. (S10)

9.00 I Know This Much Is True

7.00 **Blue Bloods** *No Retreat No Surrender:* 20/22. A witness in a former case asks Erin for help shutting down a drug operation.
8.00 **Blue Bloods** *Foreign Interference:* 21/22. Danny and Baez team up with two visiting operatives. (S7)
9.00 **I Know This Much Is True** Series finale 6/6. Dominick seeks reconciliation with those closest to him and receives an answer. (S1)
10.10 **Gangs of London** 8/10. The Wallaces are forced to go into hiding. (S1)
11.15 **Das Boot** 1/8. German drama set during World War Two. **12.20** AM 2/8. Margot needs to help the Goldblatts escape. Subtitled. (S2)
1.25 **FILM Les Misérables** Musical. (2012, 12, 154min) ★★★★
4.20 **to 6.00** AM **Fish Town**

+1 hour 208

GOLD

110 110 810 124 310 392

7.10 AM **Porterhouse Blue**
8.05 **My Hero**
8.40 **The Green Green Grass**
9.20 **Still Open All Hours**
10.00 **Are You Being Served?**
10.40 **Last of the Summer Wine**
12.40 PM **Only Fools and Horses**
1.55 **Are You Being Served?**
2.35 **The Green Green Grass**
3.15 **Dad's Army**
3.55 **Last of the Summer Wine**
5.55 **Are You Being Served?** The staff's breaks are threatened.
6.35 **The Green Green Grass**

8.00 Ricky & Ralf's Very...

7.15 **Dad's Army** The platoon plan to re-enact the battle between St George and the dragon.
8.00 **Ricky & Ralf's Very Northern Road Trip** Series finale 6/6. Ralf tries to conquer a childhood food fear.
9.00 **dinnerladies** Festive special from 1999. Twinkle and Stan spoil Petula's Christmas plans.
9.50 **The Royle Family** The family celebrate Baby David's christening.
10.25 **Early Doors** Joan and Eddie celebrate their anniversary at the pub.
11.05 **Peep Show** Things begin to look up for Jeremy and Mark. **11.40** Jeremy enrols on a life-coaching course.
12.15 AM **Green Wing**
2.35 **The Royle Family**
3.05 **Peep Show**
3.30 **to 4.00** AM **Marley's Ghosts**

+1 hour 210 194

ITV3

119 119 817 117 177 10 115

6.00 AM **Classic Coronation Street**
6.55 **Classic Emmerdale**
7.55 **Heartbeat**
9.00 **George and Mildred**
10.05 **Man About the House**
10.40 **Foyle's War**
12.40 PM **Heartbeat**
1.45 **Classic Emmerdale**
2.50 **Classic Coronation Street**
3.55 **Midsomer Murders** *Judgement Day.*
5.55 **Heartbeat** *Second Chances:* Merton investigates a long-buried secret.

8.00 Endeavour

7.00 **Downton Abbey** 5/9. An exciting offer for Edith divides opinion, and a new maid attracts Alfred's attention. (S3)
8.00 **Endeavour** *Passenger:* Morse suspects a connection between a disappearance and an unsolved murder, while Thursday takes on a lorry hijack which he believes is connected to a local gangster.
10.00 **Foyle's War** *Casualties of War:* The detective's god-daughter Lydia and her son James come to stay unexpectedly.
12.00 M'T **A Touch of Frost** *Conclusions:* Frost investigates when an elderly man is killed by a hit-and-run driver on the same evening that a private casino is violently robbed.
2.05 **to 3.20** AM **Agatha Christie's Poirot**

+1 hour 219 174 34 116

ITV4

120 120 818 118 178 24 117

6.00 AM **Quincy ME**
7.00 **Kojak**
8.05 **The Memoirs of Sherlock Holmes**
9.15 **Minder**
10.20 **The Professionals**
11.25 **The Sweeney**
12.30 PM **Kojak**
2.35 **The Memoirs of Sherlock Holmes**
3.40 **Minder**
4.50 **The Professionals**
5.55 **The Sweeney** A new recruit jeopardises the squad.

10.00 Cop Land

7.00 **The Chase Celebrity Special** Fern Britton, Matthew Hoggard, Michelle Mone and Neil Morrissey play for charity.
8.00 **River Monsters** Jeremy Wade visits Andros in the West Indies to investigate a creature described as half-shark, half-octopus.
9.00 **Giant Lobster Hunters** New edition Team Bold Contender head to the formidable Pedra Branca, famous for a rough swell..
10.00 **FILM Cop Land** Thriller starring Sylvester Stallone and Robert De Niro. (1997, 15, 105min) ★★★
SEX ●●● VIOLENCE ●●● LANG ●●●
12.05 AM **Car Crash Global: Caught on Camera** Dash-cam video footage from South Africa and America.
1.05 **Fighter Pilot: The Real Top Gun** Documentary following trainee fighter pilots.
2.05 **to 3.00** AM **The Sweeney**

+1 hour 220 175 154

BBC Scotland

SCOT 115 108 9 108 106
REST OF UK 457 162 108

10.00 AM **to 7.00** PM **As BBC2 except:**
10.00 AM **Bitesize Scotland Daily: Primary**
10.25 **Authors Live: Chris Hoy & Joanna Nadin**
11.10 **Bitesize Scotland Daily: Secondary 1**
11.35 **Authors Live**
12.15 PM **This Is BBC Scotland**
1.30 **Sign Zone: Inside Central Station**
2.30 **Sign Zone: Beechgrove**
3.00 **Sign Zone: The Mart**
3.30 **to 7.00** PM **This Is BBC Scotland**
7.00 PM **Beechgrove**
7.30 **The Mountain**
8.00 **Scottish Vets Down Under** New edition
8.30 **Born to Be Wild**
9.00 **The Nine**
10.00 **River City Rewind**
11.00 **Pretty Single** New edition 4/6. (S1)
11.30 PM **to 12.00** M'T **Rewind 2000s** New edition

Sky Two

168 160

7.00 AM **60 Minute Makeover** Double bill.
9.00 **The Chef's Line**
10.00 **My Kitchen Rules: Australia** Double bill.
12.30 PM **The Crystal Maze**
2.30 **The Chef's Line**
3.30 **Zoo Tales**
4.00 **Babylon 5** 11/22. (S3)
5.00 **A Town Called Eureka**
6.00 **Stargate SG-1** (S3)
8.00 **Road Wars** A gang mugging leaves a man with a broken nose. **9.00** Simon and Conrad chase a dangerous driver.
10.00 **NCIS: Los Angeles** *Predator:* 3/24. The team try to discover who hacked into the control systems of a drone. (S1)
11.00 **Lincoln Rhyme: Hunt for the Bone Collector**
12.00 M'T **Blue Bloods** (S10)
1.00 AM **Night Cops**
3.00 **A League of Their Own**
4.00 **Zoo Tales**
5.00 **to 6.00** AM **The Crystal Maze**

Pick

159 165 11 144

7.00 AM **Motorway Patrol**
8.00 **Police Force: Australia**
9.00 **Nothing to Declare**
10.00 **Canada's Front Line**
11.00 **Highway Patrol**
12.00 NOON **Motorway Patrol**
1.00 PM **Police Force: Aus**
2.00 **Border Patrol**
3.00 **Nothing to Declare**
4.00 **Border Security: Canada's Front Line**
5.00 **UK Border Force**
6.00 **Star Trek: The Next Generation** 9/26. (S5)
7.00 **Hawaii Five-0** (S8)
8.00 **Merlin** 5/13. (S3)
9.00 **World's Most Evil Killers**
10.00 **Murders That Shocked the Nation**
11.00 **CSI** 11/23. (S4)
12.00 M'T **Brit Cops**
1.00 AM **Road Wars**
2.00 **Banged Up Abroad**
3.00 **Police Force: Australia**
4.00 **Motorway Patrol**
5.00 **to 6.00** AM **Highway Patrol**

+1 hour 259 92 149

Dave

111 111 127 227 19 157 19

7.10 AM **Projects**
8.00 **American Pickers**
9.00 **Storage Hunters**
10.00 **American Pickers**
11.00 **Red Bull Soapbox Race**
1.00 PM **Top Gear**
2.00 **James May's Cars of the People**
3.00 **Rick Stein's French Odyssey** Double bill.
4.00 **Top Gear** Double bill.
6.00 **Taskmaster**
7.00 **Richard Osman's House of Games**
7.40 **Room 101** Double bill.
9.00 **Live at the Apollo**
10.00 **QI XL** With Jimmy Carr.
10.40 **Taskmaster**
11.40 **Mock the Week** W
12.20 AM **Have I Got a Bit More Old News for You**
1.20 **Room 101**
2.10 **Live at the Apollo**
3.00 **Rhod Gilbert's Work Experience**
3.35 **to 4.00** AM **The Indestructibles**

+1 hour 211 131

Comedy Central

112 112 812 132 181 307 370

8.00 AM **The Middle**
9.00 **Last Man Standing**
10.00 **The King of Queens**
11.00 **Everybody Loves Raymond** (S1)
12.00 NOON **The Fresh Prince of Bel Air** (S6)
2.00 PM **Friends** (S8&9)
9.00 **Lee Evans Live from the West End** Stand-up show from London's Lyric Theatre.
10.30 **FILM Dinner for Schmucks** Comedy remake starring Steve Carell and Paul Rudd. A corporate climber tries to get ahead by bringing a dumb acquaintance to amuse his boss at a special dinner party for idiots. With Zach Galifianakis. (2010, 12, 113min) ★★
12.30 AM **Your Face or Mine**
1.30 **8 Out of 10 Cats**
2.30 **South Park** (S4&5)
4.15 **to 5.00** AM **The Middle**

+1 hour 212 133 119

ITV Be

131 119 179 26 118

7.00 AM **The Bachelorette**
8.50 **Be Tasty**
9.00 **LittleBe**
12.00 NOON **Unboxed** New edition
12.25 PM **The Real Housewives of Atlanta**
1.25 **Sam and Billie: The Mummy Diaries**
2.25 **The Only Way Is Essex**
3.10 **Little Women: LA**
4.05 **The Real Housewives of Orange County**
5.00 **The Real Housewives of Beverly Hills** New edition
6.00 **Masters of Flip**
7.00 **Buying and Selling**
8.00 **Dinner Date**
9.00 **Chrisley Knows Best**
10.00 **The Real Housewives of Orange County** New edition Vicki tries to shame Braunwyn over her behaviour.
11.00 **Totally Unbelievable**
12.05 **to 12.45** AM **The Only Way Is Essex**

+1 hour 231 120

★★★★★ Excellent ★★★★ Very Good ★★★ Good ★★ Average ★ Poor

SAVE UP TO 36%
SUBSCRIPTION OFFER: 6 ISSUES FOR £1*
Subscribe online www.tvandsatsubs.com/63AB
OR CALL 0330 3331 113 and quote code 63AB
*Your payments will then continue at £19.99 payable every three months, saving 36%

Alibi

132 132 826 | 126 212 | 312 | 382

7.10 AM **Murdoch Mysteries** (S11)
9.00 **Father Brown** As 10.00pm.
10.00 **The Guardian** 13/22. (S3)
11.00 **Sue Thomas: F.B.Eye** (S3)
12.00 NOON **Major Crimes** (S2)
1.00 PM **Unforgettable** 1/13. (S3)
2.00 **Death in Paradise** As 8pm.
3.00 **Murdoch Mysteries** 4/13. Brackenreid's son is abducted in a case of mistaken identity. **4.00** 5/13. A woman is suspected of killing her father. **5.00** 6/13. A priceless Rembrandt is stolen. (S3)
6.00 **Major Crimes** 16/19. (S2)

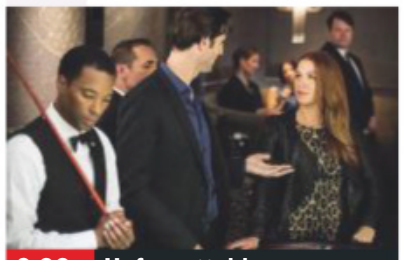

9.00 Unforgettable

7.00 **Unforgettable** *Cashing Out:* 4/13. Carrie goes undercover at an illegal casino to investigate a city official's murder. (S3)
8.00 **Death in Paradise** *The Impossible Murder:* 3/8. Humphrey and Martha's break is cut short when a hotel guest is killed. (S6)
9.00 **Unforgettable** *All In:* 5/13. An investigation takes Carrie and Al to Atlantic City, where Carrie runs into an old flame. (S4)
10.00 **Father Brown** *The Daughter of Autolycus:* Flambeau enlists Father Brown's help to steal a gift intended for the Queen.
11.00 **New Tricks** *Lottery Curse:* A skeleton uncovered in the foundations of a swimming pool is identified as a young lottery winner.
12.20 AM **Death in Paradise**
1.40 **to 4.00** AM **Murdoch Mysteries**

+1 hour 232 191

Syfy

152 152 892 | 138 137 | 319 | 375

6.00 AM **A Town Called Eureka**
8.00 **Teleshopping**
11.00 **Stargate Atlantis** (S2)
1.00 PM **Star Trek: Voyager** (S3)
3.00 **Star Trek: Deep Space Nine** 1&2/26. Double bill. (S3)
5.00 **Star Trek: The Next Generation** *Manhunt:* 19/22. Troi's mother pays a flying visit, desperate to find a man – and makes a beeline for Picard. **6.00** *The Emissary:* 20/22. A mission becomes personal for Worf when a former love arrives on the *Enterprise*. (S2)

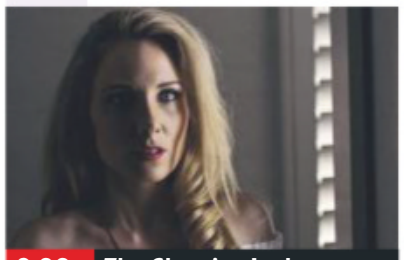

9.00 The Cleaning Lady

7.00 **A Town Called Eureka** *Best in Faux:* 3/18. The day of the annual dog show arrives, but a saboteur threatens the contest.
8.00 **A Town Called Eureka** *I Do Over:* 4/18. Allison's wedding day arrives, but during the ceremony, time resets itself. (S3)
9.00 **FILM The Cleaning Lady** Horror starring Alexis Kendra and Rachel Alig. As a means to distract herself from an affair, a love-addicted woman befriends a cleaning lady, badly scarred by burns. (2018, 18, 90min) ★★★
SEX ●●● VIOLENCE ●●● LANG ●●●
11.00 **FILM Navy SEALs vs Zombies** Thriller. (2015, 15, 88min) ★★
1.00 AM **Star Trek: The Next Generation** As 5pm & 6pm.
3.00 **Fact or Faked: Paranormal Files** A UFO sighting.
4.00 **to 6.00** AM **Star Trek: Voyager**

+1 hour 252 229

W

109 109 809 | 125 211 | 311 | 383

6.10 AM **My Dream Home**
8.00 **Tipping Point**
10.00 **The Bill**
11.00 **Supernanny US**
12.00 NOON **Property Brothers: Forever Homes**
1.00 PM **Tipping Point** Triple bill.
4.00 **My Dream Home** A couple desperate for a spacious suburban home of their own. **5.00** A couple looking for a house where they can raise their baby in comfort.
6.00 **Tipping Point** Game show hosted by Ben Shephard.

9.00 One Born Every Minute...

7.00 **Property Brothers: Forever Homes** New edition 6/13. A couple make their home more functional for their needs.
8.00 **Inside the Ambulance** The paramedics help a woman who has had a series of seizures, and an Army veteran with PTSD.
9.00 **One Born Every Minute Australia** New edition 6/8. The different types of support a mother can receive during labour.
10.00 **One Born Every Minute** A teenager is supported by friends online during labour, and an Indian couple split with tradition.
11.00 **Inside the Ambulance** The paramedics encounter a couple who have both taken an overdose, and a pensioner experiencing chest pains.
12.00 M'T **One Born Every Minute**
1.00 AM **Fat and Fatter**
1.50 **to 3.00** AM **Disaster DIY**

+1 hour 209 190

Sky Comedy

113 113 813 | 122 121

8.00 AM **Everybody Hates Chris**
9.00 **Parks and Recreation** (S4)
10.30 **30 Rock** Triple bill. (S2)
12.00 NOON **The Mindy Project**
1.30 PM **Modern Family** (S9)
2.30 **Everybody Hates Chris** (S2)
3.30 **Parks and Recreation** (S4)
5.00 **30 Rock** 4/15. Liz meets her idol. Guest stars Carrie Fisher. **5.30** 5/15. Tracy spreads rumours about Kenneth's annual house-party. **6.00** 6/15. Jack falls for a congresswoman. (S2)
6.30 **Modern Family** 13/22. (S9)

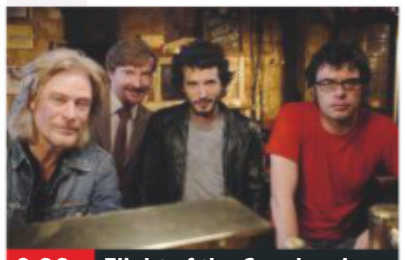

9.00 Flight of the Conchords

7.00 **Modern Family** (S9)
7.30 **The Mindy Project** 21/21. Mindy questions Danny's commitment to their relationship. (S3)
8.00 **The Mindy Project** 1/26. With Joseph Gordon-Levitt. **8.30** 2/26. Danny and Mindy cannot agree on a birthing plan. (S4)
9.00 **Flight of the Conchords** 10/12. The band's fan base triples overnight. **9.35** 11/12. Murray blows all of his money on a video shoot. (S1)
10.10 **Last Week Tonight with John Oliver** New edition
10.45 **Real Time with Bill Maher** Discussion show.
11.55 **FILM Ali G Indahouse** Comedy starring Sacha Baron Cohen and Michael Gambon. Gormless Staines youth Ali G gets elected to Parliament. (2002, 15, 88min) ★★★
1.35 AM **Ballers** 2/9. (S4)
2.10 **House of Lies** 5/10. (S5)
2.45 **Parks and Recreation** (S4)
3.35 **to 5.00** AM **30 Rock**

FOX

124 124 821 | 157 199

8.00 AM **Republic of Doyle** (S1)
9.00 **Bones** 4/24. (S9)
10.00 **Bull** 5/22. (S2)
11.00 **NCIS** 22/24. (S14)
12.00 NOON **Bones** 5&6/24. (S9)
2.00 PM **The Mentalist** 19/24. (S3)
3.00 **NCIS** 23/24. (S14)
4.00 **Bull** 6/22. (S2)
5.00 **Bones** 7/24. The newlyweds' honeymoon in Buenos Aires is cut short by a murder. (S9)
6.00 **The Mentalist** 20/24. Jane deals with two failed robberies, one resulting in a shop owner's murder. (S3)

9.00 Emergence

7.00 **NCIS** *Rendezvous:* 24/24. A Navy SEAL disappears in a remote part of Paraguay controlled by violent rebels. (S14)
8.00 **NCIS** *Destiny's Child:* 1/24. One month after Vance's kidnapping, Gibbs is assigned the role of acting director. (S16)
9.00 **Emergence** New episode *Where You Belong:* 9/13. Jo and Chris investigate an elusive group of cyberterrorists. (S1)
10.00 **NCIS: New Orleans** *Risk Assessment:* 9/24. The NCIS team investigate the murder of a navy contractor. (S5)
11.00 **Brockmire** New episode (S4)
11.30 **American Dad!** (S15)
12.00 M'T **Family Guy** (S8)
1.00 AM **American Dad!** (S15)
2.00 **Family Guy** (S8)
3.00 **American Dad!** (S15)
4.00 **to 5.00** AM **Republic of Doyle**

+1 hour 224 158

7 PM | 8 PM | 9 PM | 10 PM

Sony Channel

157 189 48 142

6.00 AM **Sony Movie News**
6.10 **Due South** 12/26. (S3)
7.10 **Hart to Hart** (S2&3)
9.10 **Days of Our Lives**
10.00 **Hart to Hart** (S4)
11.00 **Charlie's Angels** (S3)
12.00 NOON **Hart to Hart**
1.50 PM **Sony Movie News**
2.00 **Hart to Hart** (S3)
4.00 **Murder, She Wrote**
7.00 **M*A*S*H** 5/22. Hawkeye writes to President Truman. **7.30** 6/22. Potter receives a traffic ticket. **8.00** 7/22. Hawkeye reunites warring brothers. **8.30** 8/22. A present arrives in camp. (S10)
9.00 **Classic Who Wants to Be a Millionaire?** Five editions of the quiz show.
2.00 AM **Charlie's Angels**
3.00 **M*A*S*H** 22/24. (S1)
3.30 **Due South** (S3)
5.00 **Sony Movie News Extra**
5.10 **to 6.00** AM **Touched by an Angel**

+1 hour 257 220 152

Sky Arts

122 122 820 | 123 156

6.00 AM **Celtic Woman: A New Journey**
7.15 **Andrea Bocelli: Love in Portofino**
9.00 **Tales of the Unexpected**
10.00 **Landscape Artist 2016**
11.00 **Sarah Brightman: Hymn**
1.00 PM **Tales of the Unexpected**
2.00 **Trailblazers: Madchester**
3.00 **Landscape Artist 2016**
4.00 **Master of Photography**
5.00 **Discovering**
7.00 **NEW Exhibition on Screen** The life of Michelangelo.
8.00 **Portrait Artist 2020**
9.00 **André Rieu: Welcome to My World**
10.00 **Andrea Bocelli: Love in Portofino**
11.50 **John Lennon – Imagine**
1.10 AM **Rudyard Kipling: A Secret Life**
2.10 **Discovering**
4.05 **The Directors**
5.00 **to 6.00** AM **Auction**

4seven

137 143 203 47 110 127

9.00 AM **Work on the Wild Side**
10.00 **Ramsay's Kitchen...**
11.00 **A Place in the Sun**
12.00 NOON **Car S.O.S**
1.00 PM **Four in a Bed**
1.30 **Come Dine with Me**
2.00 **Couples Come Dine...**
3.00 **Mike & Molly** (S4)
4.00 **Frasier** (S11)
5.00 **A New Life in the Sun**
6.00 **Sun, Sea and Selling...**
7.00 **Ramsay's Kitchen Nightmares USA**
8.00 **Bake Off: The Professionals**
9.00 **Celebrity Gogglebox**
10.00 **8 Out of 10 Cats Does Countdown**
11.00 **Shocking Emergency Calls UK** Documentary.
12.05 AM **Murder in the Car Park** Docudrama.
1.40 **The Queen and the Coup** Documentary.
2.45 **The Queen's Big Night Out** Documentary.
3.45 **to 4.45** AM **Sun, Sea and Selling Houses**

5USA

141 141 153 21 129

9.00 AM **Access**
9.10 **Murder, She Wrote**
10.10 **Castle** 2/23. (S7)
11.05 **Law & Order**
5.05 PM **NCIS** (S14)
7.00 **NCIS** *Off the Grid:* 12/24. Gibbs tries to infiltrate an infamous anti-government militia. **8.00** *Keep Going:* 13/24. Palmer tries to save a seemingly suicidal man. (S14) **9.00** *Voices:* 8/24. A mysterious voice leads a jogger to the scene of a murder. (S15)
10.00 **Law & Order: Special Victims Unit** *Gambler's Fallacy:* 17/24. Rollins makes a deal with the managers of a gambling club. (S15)
10.55 **Law & Order: Special Victims Unit** (S15)
1.45 AM **Remington Steele**
3.35 **to 4.00** AM **Criminals: Caught on Camera**

+1 hour 241 185 56 130

5STAR

128 151 30 131

8.00 AM **3rd Rock from the Sun** Triple bill. (S5&1)
9.10 **My Wife and Kids**
10.05 **Nightmare Tenants, Slum Landlords**
12.05 PM **Can't Pay? We'll Take It Away!**
3.00 **Neighbours**
3.30 **Home and Away**
4.00 **Police Interceptors**
6.00 **Neighbours**
6.30 **Home and Away**
7.00 **Sinkholes**
8.00 **Flights from Hell: Terror in the Skies**
9.00 **Killer Weather** New edition Documentary.
10.00 **The Lesbian Guide to Straight Sex**
11.00 **FILM Sausage Party** Animated comedy. (2016, 15, 89min) ★★
12.50 AM **Shannon Matthews: What Happened Next**
1.50 **Busted in Bangkok**
2.50 **Will & Grace** (S6)
3.35 **to 4.00** AM **Two and a Half Men**

+1 hour 228 186 55 141

Drama

143 130 20 158

7.10 AM **Soldier, Soldier**
9.00 **The Bill**
10.00 **Classic Holby City**
11.00 **Classic Casualty**
12.00 NOON **The Bill**
1.00 PM **Classic EastEnders**
2.15 **London's Burning**
3.20 **Peak Practice**
4.20 **Where the Heart Is**
5.20 **Birds of a Feather**
6.00 **To the Manor Born**
6.40 **Last of the Summer Wine** Double bill.
8.00 **Dalziel & Pascoe** *Guardian Angel:* A housewife dies of chemical poisoning.
10.00 **New Tricks** *Last Man Standing – Part Two:* Gerry fights to clear his name, while Sasha and Steve enlist Fiona to help examine the evidence.
11.20 **Silent Witness**
1.40 AM **The Bill**
2.45 **to 4.00** AM **London's Burning**

+1 hour 243 226

MONDAY

Documentaries

CBS Drama
147 197 71 134

9.00 AM **NCIS** (S11)
11.00 **Scorpion** (S4)
1.00 PM **Gunsmoke** (S20)
3.00 **Perry Mason**
5.00 **Unsolved Mysteries**
7.00 **Judge Judy** Real-life small-claims cases.
9.00 **Medium** *The One Behind the Wheel:* 12/22. Allison becomes convinced she is a different person. (S3)
10.00 **CSI: Miami** *Under the Influence:* 3/24. A woman is pushed under a bus. (S3)
11.00 **Unsolved Mysteries** The stories of a former UFO sceptic whose views were changed by a close encounter and the search for a legendary mine.
12.00 M'T **Judge Judy**
1.00 AM **ER** 21/22. (S2)
2.00 **Medium** As 9.00pm.
3.00 **CSI: Miami** As 10.00pm.
4.00 **Urban Legends**
5.00 **to 6.00** AM **Matlock**

CBS Justice
148 192 39 137

9.00 AM **Diagnosis Murder**
11.00 **Father Dowling Mysteries**
12.00 NOON **Perry Mason**
1.05 PM **Walker, Texas Ranger** 17/25. (S2)
2.05 **CSI: Miami** 2/24. (S5)
3.00 **NCIS** 20/24. (S10)
4.00 **NCIS: Los Angeles** (S2)
5.00 **Father Dowling Mysteries**
6.00 **Perry Mason**
7.05 **NCIS** 23/24. (S9)
8.00 **Walker, Texas Ranger**
9.00 **CSI: NY** 3/24. (S2)
10.00 **NCIS: Los Angeles** *Lock-up:* 14/25. (S2)
11.00 **NCIS** 24/24. (S9)
12.00 M'T **CSI: Miami** (S5)
1.00 AM **CSI: NY** As 9.00pm.
2.00 **NCIS** As 11.00pm.
3.00 **Walker, Texas Ranger**
3.55 **Father Dowling Mysteries**
4.45 **48 Hours: Mystery**
5.30 **to 6.00** AM **Karma's a B****

+1 hour 69

Challenge
160 164 46 146

7.00 AM **The Chase**
10.00 **Dale's Supermarket Sweep** Game show.
11.00 **Bruce's Price Is Right**
12.00 NOON **Wheel of Fortune** Game show.
1.00 PM **Catchphrase**
2.00 **Family Fortunes**
3.00 **The Chase**
5.00 **Impossible**
6.00 **Weakest Link**
7.00 **Pointless** Offbeat quiz show hosted by Alexander Armstrong.
8.00 **The Chase**
10.00 **Classic Who Wants to Be a Millionaire?** Newlywed couples compete in the big money quiz.
11.00 **Bullseye** Darts-based quiz with Jim Bowen.
12.00 M'T **Who Wants to Be a Millionaire?** Quiz show.
1.00 AM **The Chase**
4.00 **Strike It Lucky**
5.00 **to 6.00** AM **Bruce's Price Is Right**

Comedy Central Extra
127 182 308

6.00 AM **Friends**
7.00 **Teleshopping**
9.00 **Takeshi's Castle**
10.00 **Most Ridiculous**
11.00 **Friends**
1.00 PM **Impractical Jokers:**
1.25 **Impractical Jokers: Inside Jokes**
2.20 **Impractical Jokers**
3.10 **Impractical Jokers: Inside Jokes**
4.05 **Impractical Jokers**
5.00 **The King of Queens**
7.00 **Everybody Loves Raymond** (S1)
9.00 **Your Face or Mine**
10.00 **Ricky Gervais Show**
10.30 **South Park**
12.00 M'T **Lee Evans: Roadrunner**
1.00 AM **The Fresh Prince...**
2.00 **Lip Sync Battle**
3.00 **Russell's Good News**
3.45 **Tosh.0**
4.05 **Bob's Burgers**
4.30 **Now That's Funny!**
5.15 **to 6.00** AM **The Middle**

+1 hour 227

Sky Documentaries
114 114 814 277 353 368

6.00 AM **War Dog: A Soldier's Best Friend**
7.20 **PL Legends**
8.00 **Harrow: A Very British School**
9.00 **Discovering**
10.00 **The Directors**
11.00 **Hollywood Couples**
12.00 NOON **Richard E Grant's Hotel Secrets**
1.00 PM **Harrow: A Very...**
2.00 **War Dog: A Soldier's...**
3.20 **PL Legends**
4.00 **Discovering**
5.00 **The Directors**
6.00 **Hollywood Couples**
7.00 **Richard E Grant's Hotel Secrets** In Ireland.
8.00 **The British**
9.00 **NEW The Cold Blue**
10.05 **The Brink**
11.50 **Never Surrender: A Galaxy Quest Documentary**
1.35 AM **Witness**
3.20 **PL Legends**
4.00 **Discovering**
5.00 **to 6.00** AM **Highlights**

Sky Nature
130 130 893 279 385 372

6.00 AM **Baby Animals**
6.30 **Strange Creatures**
7.00 **Monkey Life**
8.00 **Undiscovered Vistas**
9.00 **NEW SERIES Great Blue Wild**
10.00 **NEW SERIES Nomads of the Serengeti**
11.00 **Arabian Seas**
12.00 NOON **Africa's Hunters**
1.00 PM **Monkey Life**
2.00 **Undiscovered Vistas**
3.00 **Great Blue Wild**
4.00 **Nomads of the Serengeti**
5.00 **Arabian Seas**
6.00 **Africa's Hunters**
7.00 **Monkey Life**
8.00 **Into the Wild: India** New edition
9.00 **Brazil Untamed** New edition
10.00 **Africa's Hunters**
11.00 **Arabian Seas**
12.00 M'T **Amazing Animal Friends**
1.00 AM **Secret Life of the Tasmanian Devil**
2.00 **to 6.00** AM **Highlights**

E!
151 151 834 140 139 321 386

7.00 AM **Keeping Up with the Kardashians**
8.30 **In the Room**
9.00 **Total Bellas**
10.00 **Botched**
11.00 **Keeping Up with the Kardashians**
3.00 PM **Kourtney & Kim Take Miami**
3.30 **Kourtney & Kim Take New York**
4.00 **Hollywood Medium with Tyler Henry**
6.00 **Keeping Up with the Kardashians**
8.00 **Botched**
9.00 **Total Bellas** Nicole, Brie and the Bella family head to France.
10.00 **Hollywood Medium with Tyler Henry**
11.00 **Keeping Up with the Kardashians**
1.00 AM **Wags**
2.00 **Teleshopping**
3.00 **Hollywood Medium with Tyler Henry**
4.00 **to 5.00** AM **Total Bellas**

Food Network
140 285 41 148

6.00 AM **Jamie at Home**
7.00 **Giada at Home**
9.00 **Valerie's Home Cooking**
10.00 **Girl Meets Farm**
11.00 **Diners, Drive-Ins and Dives** Double bill.
12.00 NOON **Jamie's Ministry of Food** Double bill.
2.00 PM **James Martin: Yorkshire's Finest**
3.00 **Donal's Asian Baking**
4.00 **Man Fire Food**
5.00 **The Pioneer Woman**
6.00 **Gok's Chinese Takeaway**
7.00 **Gordon's Great Escape**
8.00 **The Hairy Bikers' Food Tour of Britain**
9.00 **Ramsay's Ultimate Cookery Course**
10.00 **Jamie and Jimmy's Friday Night Feast**
11.00 **Mystery Diners**
1.00 AM **Diners, Drive-Ins and Dives** Double bill.
2.00 **to 3.00** AM **Restaurant Stakeout**

+1 hour 240 149

Lifetime
187 208 329 384

7.00 AM **Flipping Vegas**
7.50 **Storage Wars**
8.45 **Bring It!**
9.40 **Dance Moms**
10.35 **Little Women: LA**
11.35 **Police Patrol**
12.30 PM **Pawn Stars**
1.25 **Storage Wars**
2.20 **Hardcore Pawn**
3.15 **Little Women: LA**
4.10 **Bring It!**
5.10 **Flipping Virgins** New edition
6.05 **Flipping Vegas**
7.00 **Dance Moms**
8.00 **19 Kids & Outnumbered: Bringing Up Bates** New editions Double bill.
9.00 **The Real Housewives of Beverly Hills**
10.00 **Storage Wars**
10.55 **Hardcore Pawn**
11.50 **Pawn Stars**
12.45 AM **Police Patrol**
1.40 **Flipping Vegas**
2.35 **Hardcore Pawn**
3.30 **to 4.00** AM **Police Patrol**

Paramount Network
150 187 150 31 132

9.00 AM **Access**
9.10 **The A-Team**
11.10 **Knight Rider** 2/22. (S1)
12.10 PM **FILM Jet Attack** War drama. (1958, b/w, PG, 69min) ★
1.45 **FILM Angel and the Badman** Offbeat Western. (1947, b/w, U, 100min) ★★★
4.00 **The A-Team** (S5)
6.00 **Traffic Cops**
7.00 **Police Interceptors**
8.00 **Trucking Hell**
9.00 **FILM Basic** Military thriller. (2002, 15, 98min) ★★
11.05 **FILM Desperate Measures** Thriller. (1998, 15, 100min) ★★
1.10 AM **The X-Files**
3.05 **Airwolf** (S2)
3.50 **Riots & Robbers: Caught On Camera**
4.40 **Now That's Funny!**
5.30 **to 6.00** AM **Criminals: Caught on Camera**

+1 hour 250 94

Sky Crime
121 121 819 136 135

6.00 AM **Motorway Patrol**
7.00 **Highway Patrol**
8.00 **Nothing to Declare**
9.00 **UK Border Force**
10.00 **Road Wars**
11.00 **Brit Cops**
12.00 NOON **Highway Patrol**
1.00 PM **Killer in My Village**
2.00 **Banged Up Abroad**
3.00 **Nothing to Declare**
4.00 **Road Wars**
5.00 **Brit Cops**
6.00 **Send in the Dogs**
7.00 **Snapped**
8.00 **Murders That Shocked the Nation**
9.00 **Killer Families** New edition
10.00 **Snapped**
11.00 **Britain's Most Evil**
12.00 M'T **World's Most Evil**
2.00 AM **Snapped**
3.00 **Murders That Shocked the Nation**
4.00 **Brit Cops**
5.00 **to 6.00** AM **Motorway Patrol**

+1 hour 221 207

CBS Reality
146 148 66 135

7.30 AM **Tomorrow's World**
8.00 **The Key of David**
8.30 **The Lord's Challenge**
9.00 **Judge Judy**
1.00 PM **Judge Judy**
7.00 **Medical Detectives** A young boy is killed in a mysterious fire. **7.30** A man is found dead in a doctor's office.
8.00 **Written In Blood** Simon Toyne investigates the murder of Rachel Nickell.
9.00 **Murder Wall** Dismembered body parts are found in a canal.
10.00 **Evidence of Evil** The case of a woman reported missing in 1998.
11.00 **Murder By the Sea**
12.00 M'T **48 Hours: Mystery**
1.00 AM **Murder Wall**
2.00 **Evidence of Evil**
3.00 **Death Row Stories**
3.45 **Unsolved Mysteries**
5.10 **to 6.00** AM **Bondi Rescue**

+1 hour 246 201 67 136

Really
142 128 17 160

6.00 AM **Fantasy Homes by the Sea** In Cornwall.
7.00 **Teleshopping**
8.00 **Homes Under the Hammer** In Kent.
9.00 **A Place in the Sun: Winter Sun**
10.00 **Celebrity Antiques Road Trip**
11.00 **Antiques Road Trip**
1.00 PM **Fantasy Homes by the Sea** Double bill.
3.00 **The Sheriffs Are Coming: Compilation**
4.00 **Animal Cops Houston**
5.00 **Animal Cops Phoenix**
6.00 **Antiques Road Trip**
9.00 **Helicopter ER** An elderly driver is injured.
10.00 **Ambulance** A trauma duo are called to the victim of a knife attack.
11.00 **Destination Fear**
12.00 M'T **Ghost Adventures**
1.00 AM **Most Haunted**
2.00 **Teleshopping**
4.00 **to 6.00** AM **Antiques Road Trip**

Blaze
164 216 63 162

6.00 AM **Hardcore Pawn**
7.00 **Strippers: Cars for Cash**
8.00 **Curse of Oak Island**
9.00 **Paranormal: Caught on Camera**
10.00 **Ancient Aliens: Stranger Theories**
11.00 **Pawn Stars**
12.00 NOON **Storage Wars**
1.00 PM **Fire Masters: BBQ Wars**
2.00 **Hardcore Pawn**
3.00 **Strippers: Cars for Cash**
4.00 **UFO Hunters**
5.00 **Ancient Aliens**
6.00 **The Curse of Oak Island**
7.00 **Storage Wars Canada**
8.00 **FFire Masters: BBQ Wars** New edition
9.00 **Pawn Stars**
10.00 **Forged in Fire**
11.00 **Storage Wars**
12.00 M'T **Hardcore Pawn**
1.00 AM **Fire Masters...**
2.00 **Curse of Oak Island**
3.00 **Swamp People**
4.00 **Highway Thru Hell**
5.00 **to 6.00** AM **Pawn Stars**

TLC
133 133 827 167 323 377

6.00 AM **Say Yes to the Dress: Bridesmaids**
8.00 **Say Yes... UK**
9.00 **Say Yes to the Dress**
10.00 **Curvy Brides Boutique**
11.00 **Say Yes... Canada**
12.00 NOON **Say Yes to the Dress: Atlanta**
2.00 PM **Dr Pimple Popper**
3.00 **Sister Wives**
4.00 **Say Yes... Canada**
5.00 **Curvy Brides Boutique**
6.00 **Say Yes to the Dress**
7.00 **7 Little Johnstons** New edition
8.00 **Little People, Big World** New edition
9.00 **Say Yes... UK**
10.00 **Cake Boss**
11.00 **Dr Pimple Popper**
12.00 M'T **Little People, Big World**
1.00 AM **Say Yes... UK**
2.00 **Cake Boss**
3.00 **Dr Pimple Popper**
4.00 **to 6.00** AM **Say Yes to the Dress: Atlanta**

+1 hour 233 172

5SELECT
153 152 54 133

9.00 AM **Criminals: Caught on Camera**
9.25 **FILM A Neighbour's Obsession** Thriller. (2017, 12, 83min) ★★
11.00 **Ben Fogle: New Lives...**
12.00 NOON **Dog Rescuers**
2.00 PM **GPs: Behind Closed Doors** Double bill.
4.00 **The Yorkshire Vet Special: Newborns**
5.00 **The Yorkshire Vet**
6.00 **GPs: Behind Closed Doors** Double bill.
8.00 **The Yorkshire Vet**
9.00 **NEW SERIES The Highland Vet**
10.00 **Secret Scotland**
11.00 **World's Most Scenic Railway Journeys**
12.00 M'T **Conspiracy: Alien Cover-Up**
1.00 AM **World's Deadliest Weather: On Camera**
2.00 **Yorkshire: A Year in the Wild**
3.00 **to 4.00** AM **The Dog Rescuers**

Quest
144 144 831 169 12 114 172

6.00 AM **How Do They Do It?**
6.20 **Shed and Buried**
7.10 **Deadliest Catch**
8.00 **Outback Opal Hunters**
9.00 **Scrap Kings**
10.00 **The Repair Shop**
11.00 **Chasing Classic Cars**
12.00 NOON **Fifth Gear**
1.00 PM **Outback Opal...**
2.00 **Deadliest Catch**
3.00 **American Pickers**
4.00 **Salvage Hunters**
5.00 **Scrap Kings**
6.00 **Wheeler Dealers**
7.00 **Outback Opal Hunters**
8.00 **Salvage Hunters**
9.00 **Outback Opal Hunters** New edition
10.00 **Jade Fever**
11.00 **How Do They Do It?**
12.00 M'T **Wheeler Dealers**
1.00 AM **American Pickers**
2.00 **American Chopper**
3.00 **Flying Wild Alaska**
4.00 **Dirty Jobs**
5.00 **to 6.00** AM **How It's Made**

+1 hour 244 213 72 168

Quest Red
149 170 38 169

6.00 AM **Say Yes to the Dress: Atlanta**
7.00 **French Collection**
8.00 **Posh Pawnbrokers**
9.00 **Animal Cops Houston**
11.00 **Forensic Detectives**
1.00 PM **Disappeared**
3.00 **Dateline with Tamzin Outhwaite**
4.00 **Say Yes to the Dress**
7.00 **Long Lost Family US**
8.00 **My 600lb Life**
9.00 **Sister Wives** Kody attempts to bond with his daughters.
10.00 **Say Yes to the Dress: The Big Day**
11.00 **FBI Files**
12.00 M'T **Forensic Detectives**
1.00 AM **Murder on CCTV**
2.00 **Murder Comes to Town**
3.00 **FBI Files**
3.50 **Animal Cops Houston**
4.40 **Bondi Vet**
5.30 **to 6.00** AM **Say Yes to the Dress: Bridesmaids**

+1 hour 249 78 170

★★★★★ Excellent ★★★★ Very Good ★★★ Good ★★ Average ★ Poor

Discovery

125 125 822 250 322 376

6.00 AM **Combat Dealers**
7.00 **Alaska Mega Machines**
8.00 **Insane Pools: Off the Deep...**
9.00 **Building Off the Grid**
10.00 **Homestead Rescue** New edition Building a steel tram.
11.00 **Wheeler Dealers**
12.00 NOON **Gold Rush**
1.00 PM **Gold Rush: Parker's Trail**
2.00 **Combat Dealers**
3.00 **Alaska: The Last Frontier**
4.00 **Building Off the Grid**
5.00 **Wheeler Dealers**
6.00 **Fast N' Loud**

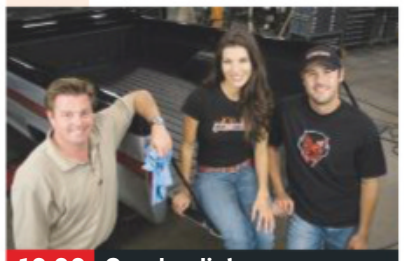

10.00 Overhaulin'

7.00 **Outback Truckers** Steve Graham fights some torrid weather conditions as he attempts to create a road train.
8.00 **Mighty Ships** An exploration of the *Yasin Bey*, a ship and power plant all in one, as it sails from Turkey to Indonesia.
9.00 **Fast N' Loud** New edition NFL star DeMarcus Ware drops by for an authentic Gas Monkey hotrod.
10.00 **Overhaulin'** New edition Chip and the team get to work on a Mustang for a decorated Navy veteran who felt unappreciated.
11.00 **NASA's Unexplained Files** Close-up images of Pluto's distinctly alien landscape.
12.00 M'T **Fast N' Loud** As 9.00pm.
1.00 AM **Overhaulin'** As 10.00pm.
2.00 **Deadliest Catch**
3.00 **Fast N' Loud** As 9.00pm.
3.50 **Kindig Customs**
5.30 **to 6.00** AM **How It's Made**

+1 hour 225 258

Animal Planet

162 162 836 251 325 378

6.00 AM **Bondi Vet: Coast to Coast** Double bill.
8.00 **Pit Bulls & Parolees**
10.00 **America's Cutest Pets**
12.00 NOON **Extinct or Alive**
1.00 PM **My Cat from Hell**
2.00 **How Do Animals Do That**
2.30 **Ace: Animal Countdown Extraordinaire** Jack Yabsley counts down the best animal flyers on the planet.
3.00 **Dr Jeff: Rocky Mountain Vet**
5.00 **Finding Bigfoot**
6.00 **Bondi Vet** A rabbit that is proving overly attentive.

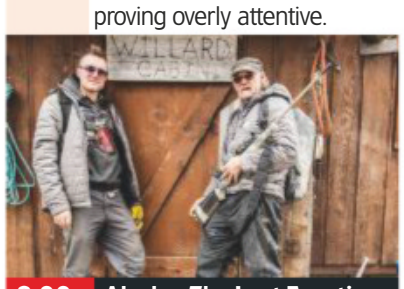

8.00 Alaska: The Last Frontier

7.00 **Animal Cops Detroit** The investigators hear that a dog has been spotted without shelter and is causing a disturbance.
8.00 **Alaska: The Last Frontier** Otto and his son Eivin bond over a hunt for ptarmigan that nearly ends in disaster.
9.00 **Animal Cops Houston** Puppies are found abandoned, but their chances of being rehomed are jeopardised.
10.00 **Animal Cops Houston** Police raid a cockfight, and a couple who foster unwanted animals find they have too many.
11.00 **Pit Bulls & Parolees**
12.00 M'T **Pit Bulls & Parolees**
1.00 AM **Animal Cops Detroit**
2.00 **Alaska: The Last Frontier**
3.00 **Animal Cops Houston**
3.50 **Finding Bigfoot**
4.40 **Nature's Strangest Mysteries: Solved**
5.10 **to 6.00** AM **My Cat from Hell**

+1 hour 262 259

Nat Geographic

129 129 824 266 268 317 373

8.00 AM **Wicked Tuna: North v South** A boat gets help from an unexpected source.
9.00 **Drain the Oceans**
10.00 **Nazi Megastructures**
11.00 **Car S.O.S**
1.00 PM **Mayday**
2.00 **Ultimate Airport Dubai**
3.00 **Seconds from Disaster**
4.00 **Air Crash Investigation**
5.00 **Lost Treasures of Egypt** Investigating why the pharaohs built a secret cemetery.
6.00 **Japan: Between Sky and Earth** Kyushu and Okinawa.

8.00 Lawless Island

7.00 **Running Wild with Bear Grylls** Rob Riggle joins Bear in a race to find a stash of supplies in Iceland's jagged icefields.
8.00 **Lawless Island** Series finale Matt Carlson and Kaylee Burk take their daughter on a scouting mission to find resources.
9.00 **America's Hardest Prisons** Insight into life behind the bars of some of America's maximum-security prisons.
10.00 **Airport Security: Peru** Series finale A woman caught with drugs reveals she has also been sent to work as a prostitute.
11.00 **Banged Up Abroad**
12.00 M'T **Science of Stupid: Best of** Including advice on how not to crash a snowmobile, and strike a hockey puck.
12.30 AM **Science of Stupid**
1.00 **Air Crash Investigation**
3.00 **Alaska's Toughest Pilots**
4.00 **to 5.00** AM **Car S.O.S**

+1 hour 229 267

Sky History

123 123 825 270 327 379

6.00 AM **American Pickers**
8.00 **Pawn Stars**
9.00 **Storage Wars**
11.00 **American Pickers**
12.00 NOON **Ultimate Mysteries**
1.00 PM **Forged in Fire**
2.00 **American Pickers**
4.00 **Pawn Stars**
5.00 **Storage Wars** Four editions of the series, including at: **6.00** Jarrod and Brandi's bidding plans go awry. **6.30** Rene brings his father Gunter to an auction to help hunt for collectibles.

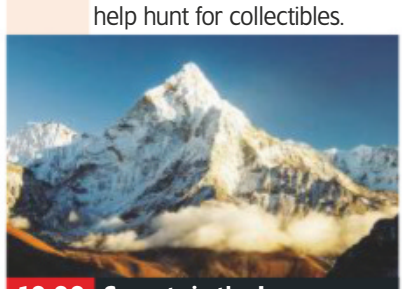

10.00 Secrets in the Ice

7.00 **Forged in Fire** The competing bladesmiths are tasked with forging a combat knife from an anti-tank hedgehog.
8.00 **American Pickers** Mike tries to free a massive vintage sign from a tight corner and the guys strike a difficult deal.
9.00 **Egypt's Unexplained Files** New edition Modern science helps uncover the secrets of health and wealth.
10.00 **Secrets in the Ice** New edition The body of a legendary mountaineer, and the discovery of a zombie virus.
11.00 **Storage Wars** The teams visit auctions in Palm Desert.
11.30 **Storage Wars**
12.00 M'T **The UnXplained with William Shatner**
1.00 AM **American Pickers**
2.00 **Ultimate Mysteries**
3.00 **Pawn Stars**
4.00 **to 6.00** AM **Storage Wars**

+1 hour 223 271

Yesterday

155 129 25 159

6.00 AM **World War to Cold War**
7.10 **Abandoned Engineering**
8.00 **Murder Maps**
9.00 **True Evil: Making of a Nazi**
10.00 **Abandoned Engineering**
11.00 **Bangers and Cash**
12.00 NOON **Abandoned Engineering** A Soviet town.
1.00 PM **Antiques Roadshow**
2.00 **Planet Earth**
3.00 **Secrets of the Railways**
4.00 **Abandoned Engineering**
5.00 **Nazi Victory: Post-War Plan**
6.00 **True Evil: Making of a Nazi**

8.00 Chris Tarrant: Extreme...

7.00 **Great British Railway Journeys** Michael Portillo visits a Highland Games. **7.30** Michael travels from Dundee to Aberdeen.
8.00 **Chris Tarrant: Extreme Railways** Chris visits Congo to experience one of the greatest railways of the colonial era.
9.00 **Auf Wiedersehen, Pet** *Home Thoughts from Abroad:* Bomber learns his daughter has run away, and flies home.
10.00 **Auf Wiedersehen, Pet** *The Accused:* Brenda makes it clear to Neville that she thinks he is living it up in Germany.
11.00 **Open All Hours** Arkwright opens the shop before dawn. **11.40** Miserly Arkwright needs a new suit. **12.20** AM Arkwright opens a mobile shop.
1.00 **True Evil: Making of a Nazi**
2.00 **to 3.00** AM **From World War to Cold War**

+1 hour 255 200 75

7 PM
8 PM
9 PM
10 PM

Monday

Disc. History

171 257

6.00 AM **Blowing Up History**
7.00 **Treasure Quest**
8.00 **Aircraft Stories**
9.00 **Battlefield**
10.00 **Blowing Up History**
11.00 **Treasure Quest**
12.00 NOON **Mysteries at the Museum**
1.00 PM **Combat Dealers**
2.00 **Expedition Unknown**
3.00 **Aircraft Stories**
4.00 **Battlefield**
5.00 **Blowing Up History**
6.00 **Mysteries at the...**
7.00 **Expedition Unknown**
8.00 **Combat Dealers**
9.00 **American Titans**
10.00 **George Cross Heroes**
11.00 **JFK: The Lost Tapes**
12.00 M'T **Combat Dealers**
1.00 AM **Future Weapons**
2.00 **George Cross Heroes**
3.00 **JFK: The Lost Tapes**
4.00 **Mysteries at the...**
5.00 **to 6.00** AM **Expedition Unknown**

+1 hour 271 261

Eden

166 245 247 315 389

9.00 AM **The Zoo**
9.30 **Orangutan Diary**
10.00 **Polar Bear Town**
11.00 **South Pacific**
12.00 NOON **Natural Curiosities**
1.00 PM **Earth's Natural Wonders**
2.00 **NASA's Ten Greatest Achievements**
3.00 **The Zoo**
3.30 **Orangutan Diary**
4.00 **Polar Bear Town**
5.00 **South Pacific**
6.00 **Natural Curiosities**
7.00 **Earth's Natural...**
8.00 **NASA's Ten Greatest...**
9.00 **The Zoo**
9.30 **Orangutan Diary**
10.00 **Polar Bear Town**
11.00 **South Pacific**
12.00 M'T **Natural Curiosities**
1.00 AM **Earth's Natural...**
2.00 **NASA's Ten Greatest...**
3.00 **The Zoo**
3.25 **to 6.00** AM **Highlights**

+1 hour 266 246

WILD

165 165 839 264 265 318 374

8.00 AM **Animals Gone Wild**
9.00 **Europe's Great Wilderness**
12.00 NOON **Wild X Files**
1.00 PM **Cobra Mafia**
2.00 **Africa's Super Snake**
3.00 **Rise of Snakezilla**
4.00 **Animal Fight Club**
5.00 **Monster Fish**
6.00 **Africa's Hunters**
7.00 **Africa's Deadliest** Animals fight for survival in Botswana.
8.00 **Stranger Than Nature: Unhinged** New edition Residents of a Sydney suburb try to find out what is killing penguins.
9.00 **Africa's Hidden Wonders** The wildlife of Ethiopia's mountains.
10.00 **Africa's Blood River**
11.00 **Africa's Deadliest**
12.00 M'T **Animals Gone Wild**
2.00 AM **Cobra Mafia**
3.00 **Africa's Super Snake**
4.00 **to 5.00** AM **Rise of Snakezilla**

Sky History 2

163 163 894 272 330 390

8.00 AM **Epic Warrior Women** The all-female Agooji regiments.
9.00 **Project Impossible**
10.00 **The Colour of War**
11.00 **Ancient Assassins**
12.00 NOON **Ancient Aliens**
2.00 PM **Project Impossible**
3.00 **Curse of Civil War Gold**
5.00 **Mega Transports**
6.00 **In Search of Aliens**
7.00 **The Colour of War**
8.00 **Cities of the Underworld**
9.00 **Empires of Blood**
10.00 **Buried: Knights Templar and the Holy Grail** The Templar's secretive military force.
11.00 **Deadliest Warrior**
12.00 M'T **The Colour of War**
1.00 AM **Cities of the Underworld**
2.00 **Empires of Blood**
3.00 **Buried: Knights Templar and the Holy Grail**
4.00 **to 5.00** AM **Ancient Aliens**

PBS America

174 273 91 155

8.00 AM **Beautiful Serengeti**
8.30 **Locomotion: Dan Snow's History of Railways**
9.35 **The Black Pharaohs**
10.40 **Deadliest Earthquakes**
11.50 **Egypt**
1.00 PM **Locomotion: Dan Snow's History of Railways**
2.15 **The Black Pharaohs**
3.20 **Deadliest Earthquakes**
4.35 **Egypt**
5.55 **Locomotion: Dan Snow's History of Railways**
7.10 **Pompeii: The Secrets of the Petrified Bodies**
8.30 **Pompeii: The Last Day** The city's destruction.
9.40 **Our World War**
11.00 **Pompeii: The Secrets of the Petrified Bodies**
12.20 AM **Pompeii: The Last Day** As 8.30pm.
1.30 **to 2.00** AM **Beautiful Serengeti**

+1 hour 93

CI

156 156 835 209 328 380

6.00 AM **Homicide Hunter**
8.00 **The First 48**
10.00 **Unusual Suspects**
11.00 **Homicide: Hours to Kill**
12.00 NOON **Murdertown**
1.00 PM **Robbie Coltrane's Critical Evidence**
2.00 **A Killer's Mistake**
3.00 **Homicide Hunter**
5.00 **On the Case with Paula Zahn**
6.00 **Killer in Plain Sight**
7.00 **Fear Thy Neighbour**
8.00 **On the Case with Paula Zahn**
9.00 **999: Killer on the Line**
10.00 **Crimes That Shook Britain**
11.00 **Homicide Hunter**
12.00 M'T **Darkest Taboos**
1.00 AM **Robbie Coltrane's Critical Evidence**
2.00 **Murdertown**
3.00 **A Killer's Mistake**
4.00 **Fear Thy Neighbour**
5.00 **to 6.00** AM **On the Case with Paula Zahn**

+1 hour 256 222

SKY HD SD | VIRGIN HD | FREEVIEW HD | FREESAT HD | BT HD

MONDAY Films

Monday

Sky Cinema Premiere

301 301 842 401 501

6.00 AM **The Dark Red** Mystery. (2019, 15, 101min) ★★★★
7.45 **Polar Squad** Animation. (2019, U, 92min) ★★
9.30 **PREMIERE The Big Wish**
11.00 **Songbird** Drama. (2018) ★★
12.45 PM **The Kitchen** As 8.00pm.
2.35 **Annabelle Comes Home**
4.25 **Badland** Western with Kevin Makely. (2019, 12, 125min) ★★
6.30 **PREMIERE The Big Wish** Animation. (2019, PG, 95min) ★★ *See review, page 23*

6.30 The Big Wish

Sky Cinema Disney

305 305 846 405 505

7.10 AM **Herbie Goes Bananas**
8.50 **Christopher Robin** (2018)
10.45 **Old Dogs** As 5.30am.
12.20 PM **Maleficent: Mistress of Evil** As shown at 7.00pm.
2.25 **Lilo & Stitch** As 10.55pm.
3.55 **Beverly Hills Chihuahua 2** Comedy. (2011, U, 80min) ★
5.25 **Beverly Hills Chihuahua 3: Viva La Fiesta!** Comedy. (2012, U, 85min) ★★
7.00 **Maleficent: Mistress of Evil** Fantasy. (2019, PG) ★★★

7.00 Maleficent: Mistress of...

Sky Cinema Family

306 306 847 406 506

6.50 AM **MouseHunt** As 1.35am.
8.40 **Teen Titans Go! To the Movies** As 4.20pm.
10.20 **The Pacifier** As 8.15pm.
12.05 PM **Harry Potter and the Deathly Hallows: Part II**
2.25 **Prom** As shown at 11.40pm.
4.20 **Teen Titans Go! To the Movies** Animated adventure. (2018, PG, 84min) ★★★
6.00 **Harry Potter and the Deathly Hallows: Part II** Fantasy. (2011, 12) ★★★★★

8.15 The Pacifier

Sky Cinema Action

307 307 848 407 507

6.00 AM **The Bounty Hunter** Romantic comedy thriller. (2010, 12, 110min) ★★★
8.05 **Rise of the Viking** Drama. (2018, 15, 160min) ★★★
10.50 **Star Wars: The Rise of Skywalker** As 8.00pm.
1.25 PM **The Last Castle** Drama. (2001, 15, 131min) ★★★
3.40 **Iron Man** Action adventure. (2008, 12, 120min) ★★★★
5.50 **Iron Man 2** Action adventure. (2010, 12, 119min) ★★★

5.50 Iron Man 2

Sky Cinema Comedy

308 308 849 408 508

7.05 AM **The Cleanse** As 11.20pm.
8.35 **Class Rank** As 3.05am.
10.30 **Identity Thief** As 6.00pm.
12.25 PM **Family** As 8.00pm.
2.05 **Sword of Trust** As 9.40pm.
3.45 **The Terminal** Steven Spielberg's comedy drama starring Tom Hanks. (2004, 12, 129min) ★★★★
6.00 **Identity Thief** Road-movie comedy with Jason Bateman and Melissa McCarthy. (2013, 15, 107min) ★★★

9.40 Sword of Trust

8 PM

8.00 **The Kitchen** Action drama starring Melissa McCarthy, Tiffany Haddish and Elisabeth Moss. In 1970s New York, three Mob wives take business into their own hands when their husbands are sent to prison. (2019, 15, 102min) ★★
SEX ●●● VIOLENCE ●●● LANG ●●●

Maleficent: Mistress of Evil (film started at 7.00pm)
SEX ●●● VIOLENCE ●●● LANG ●●●

8.15 **The Pacifier** Comedy thriller starring Vin Diesel as a tough navy officer who is dispatched to protect a widow and her five energetic children from a gang of terrorists. (2005, PG, 95min) ★★★
SEX ●●● VIOLENCE ●●● LANG ●●●

8.00 **Star Wars: The Rise of Skywalker** Fantasy adventure starring Daisy Ridley. Rey and the surviving members of the resistance face the evil First Order once more. (2019, 12, 142min) ★★★
SEX ●●● VIOLENCE ●●● LANG ●●●

8.00 **Family** Comedy starring Taylor Schilling. A socially awkward woman is tasked with babysitting her equally awkward niece – and everything quickly goes awry. (2018, 15, 85min) ★★★
SEX ●●● VIOLENCE ●●● LANG ●●●

9.40 **Sword of Trust** Comedy starring Marc Maron. A woman tries to sell a sword with an alleged important past inherited from her grandfather. (2019, 15, 88min) ★★★
SEX ●●● VIOLENCE ●●● LANG ●●●

9 PM

9.00 **Ralph Breaks the Internet** Animation with the voice of John C Reilly. Six years after the events of *Wreck-It Ralph*, the video game characters embark on a new adventure. (2018, PG, 112min) ★★★★
SEX ●●● VIOLENCE ●●● LANG ●●●

10 PM

10.00 **Annabelle Comes Home** Horror starring Mckenna Grace and Katie Sarife. (2019, 15, 106min) ★★★
SEX ●●● VIOLENCE ●●● LANG ●●●

10.00 **Alpha** Adventure starring Kodi Smit-McPhee and Marcin Kowalczyk. (2018, 12, 96min) ★★★
SEX ●●● VIOLENCE ●●● LANG ●●●

10.30 **The Rock** Action thriller starring Nicolas Cage. A chemical weapons expert and a convict try to break into Alcatraz to foil a demented US marine general. (1996, 15, 136min) ★★★★
SEX ●●● VIOLENCE ●●● LANG ●●●

10.55 **Lilo & Stitch** Animated sci-fi comedy with the voice of Daveigh Chase. (2002, U, 85min) ★★★
SEX ●●● VIOLENCE ●●● LANG ●●●

11 PM

11.50 **Badland** As 4.25pm.
1.55 AM **Stray Dolls** Crime thriller starring Olivia DeJonge. Two disenfranchised women are determined to take control of their lives on their own terms. (2019, 15, 97min) ★★★
3.40 **The Dead Don't Die** Comedy horror starring Bill Murray. (2019, 15, 104min) ★★
5.30 **to 6.00** AM **Extremely Wicked, Shockingly Evil and Vile: Special**

11.40 **Prom** Teen comedy drama starring Aimee Teegarden and Thomas McDonell. (2011, U, 103min) ★★★
1.35 AM **MouseHunt** Slapstick comedy starring Nathan Lane, Vicki Lewis and Lee Evans. (1997, PG, 98min) ★★★★
3.25 **Alpha** As 10.00pm.
5.15 **to 7.05** AM **An Elephant's Journey** Drama starring David Arquette and Jenna Ortega. (2018, PG, 95min) ★★

12.30 AM **Beverly Hills Chihuahua 2** As shown at 3.55pm.
2.05 **Beverly Hills Chihuahua 3: Viva La Fiesta!** As 5.25pm.
3.45 **Herbie Goes Bananas** Disney comedy adventure sequel. (1980, U, 93min) ★
5.30 **to 7.10** AM **Old Dogs** Comedy. (2009, PG, 84min) ★

12.50 AM **Starship Troopers** Paul Verhoeven's sci-fi war drama. (1997, 18, 129min) ★★
3.05 **Reign of Fire** Sci-fi fantasy adventure. (2002, 12, 102min) ★★★
5.00 **to 6.00** AM **Sky Cinema Preview**

12.50 AM **The Terminal** As 3.45pm.
3.05 **Class Rank** Comedy starring Eric Stoltz, Olivia Holt and Kristin Chenoweth. (2017, 12, 108min) ★★★
4.55 **to 6.45** AM **Gideon** Medical drama starring Christopher Lambert and Charlton Heston. (1999, PG, 102min) ★★

Sky Cinema Hits

303 403 503

6.55 AM **Mary Queen of Scots** Drama. (2018, 15, 124min) ★★
9.10 **Mission: Impossible – Fallout** Action thriller, as 6.30pm.
11.40 **Instant Family** As 9.00pm.
1.40 PM **The Grinch** Animation. (2018, U, 85min) ★★★
3.10 **Free Preview Dolittle**
3.25 **Pearl Harbor** World War Two romantic drama with Ben Affleck. (2001, 12, 183min) ★

Sky Cinema Greats

304 304 845 404 504

7.30 AM **The Thin Red Line** Epic war drama. (1998, 15) ★★★★
10.25 **Gravity** Thriller. (2013) ★★★★
12.00 NOON **2001: A Space Odyssey** Sci-fi epic. (1968, U, 136min) ★★★★★
2.30 PM **The Bridge on the River Kwai** World War Two drama. (1957, PG, 161min) ★★★★★
5.15 **Dangerous Minds** Drama. (1995, 15, 101min) ★★★

TCM Movies

315 415 416 512 526

6.00 AM **Hollywood's Best Film Directors** Triple bill.
7.35 **The Desperadoes** (1943) ★★
9.15 **Gaslight** (1944) ★★★★
11.40 **The Lone Ranger** (1956) ★★
1.30 PM **Ice Station Zebra** Thriller. (1968, U, 148min) ★★★
4.35 **Strangers on a Train** Thriller. (1951, b/w, PG) ★★★★★
6.25 **Sherlock Holmes in Dressed to Kill** Mystery. (1946) ★★★

Talking Pictures

328 445 81 306

6.00 AM **British Intelligence** (1940)
7.15 **Miss Knowall**
7.20 **The Wedding of Lilli Marlene**
9.00 **Sir Francis Drake** 3/26. (S1)
9.30 **Waterfront** (1950) ★★★
11.10 **Daybreak** Thriller. (1948) ★★
12.50 PM **Time Piece**
1.15 **Very Important Person** (1961)
3.15 **Convoy** Drama. (1940) ★★★
5.00 **Catweazle** 9/13. (S1)
5.30 **The Quiet Woman** (1950) ★★

Horror

317 149 70 138

8.00 AM **Under the Dome** 8/13. (S1)
9.00 **Star Trek: The Next Generation** 2/22. (S2)
10.00 **Star Trek** 2/24. (S3)
11.00 **Shark Lake** Thriller. (2015) ★★
1.00 PM **Sharknado 5: Global Swarming** Horror comedy. (2017, 15, 90min) ★★
3.00 **Space 1999** 21/24. (S1)
4.00 **500 MPH Storm** Disaster movie. (2013, PG, 86min) ★★

primetime

6.30 **Mission: Impossible – Fallout** Action thriller sequel starring Tom Cruise. Ethan Hunt, the IMF team and a CIA assassin atempt to prevent a disaster caused by a group of terrorists. (2018, 12, 147min) ★★★★
9.00 **Instant Family** Comedy starring Mark Wahlberg and Rose Byrne. A couple decide to adopt, but get more than they bargained for when they take in a rebellious teen and her siblings. (2018, 12, 118min) ★★★★

7.00 **The Bourne Identity** Spy thriller starring Matt Damon as an amnesiac man who learns that he is a highly trained assassin with deadly enemies. With Franka Potente. (2002, 12, 119min) ★★★★★
9.00 **Snatch** Crime comedy drama starring Jason Statham, Benicio Del Toro and Brad Pitt. A group of small-time British crooks plan to steal a diamond from an American mobster. (2000, 18, 102min) ★★

7.45 **Pursuit to Algiers** Sherlock Holmes thriller starring Basil Rathbone and Nigel Bruce. Holmes and Watson escort the heir to a European throne on a dangerous sea voyage. (1945, b/w, U, 65min) ★★
9.00 **Dog Day Afternoon** Tragi-comic thriller based on a real-life incident, starring Al Pacino as a bank robber trying to raise money for a sex-change operation for his lover. (1975, 15, 130min) ★★★★★

7.00 **The Long Arm** Crime thriller starring Jack Hawkins as a Scotland Yard detective investigating a series of safe robberies. With Dorothy Alison. (1956, b/w, U, 100min) ★★★★
9.00 **Special Branch** Craven and Haggerty investigate when a traitor escapes from prison.
10.00 **The Gentle Touch** Maggie defies police rules to try to find out the identity of her husband's murderer. Jill Gascoine stars in the 1980s police drama.

6.00 **Star Trek** 3/24. (S3)
7.00 **Star Trek: The Next Generation** 3/22. (S2)
8.00 **First Wave** *Night Falls:* 12/22. Aliens try to trick Cade. (S2)
9.00 **Wind Chill** Thriller starring Emily Blunt. Two students get stuck in a snowdrift on a deserted road haunted by the ghosts of people who have died there. (2007, 15, 87min) ★★★
10.50 **Outpost III: Rise of the Spetsnaz** World War Two horror. (2013, 18, 83min) ★★

11.00 **Widows** Crime thriller. (2018, 15, 129min) ★★★★
1.15 AM **The Darkest Minds** Thriller. (2018, 12, 104min) ★★
3.10 **Greta** Thriller. (2018) ★★★★
5.00 **to 7.00** AM **The Sorcerer's Apprentice** Action fantasy. (2010, PG, 108min) ★★★★

10.50 **Basic Instinct** Erotic thriller. (1992, 18, 128min) ★★★
1.05 AM **Saturday Night Fever** Drama. (1977, 18) ★★★★
3.10 **The Gambler** Suspense drama. (1974, 18, 111min) ★★★
5.10 **to 7.20** AM **Gunfight at the OK Corral** (1956) ★★★★

11.35 **Gremlins** Comedy horror. (1984, 12, 106min) ★★★
1.50 AM **A Christmas Carol** (1938)
3.00 **Close Up**
5.00 **to 6.00** AM **Hollywood's Best Film Directors** Double bill.

+1 hour 316 417

11.00 **A Kind of Loving** Drama. (1962, b/w, 15, 112min) ★★★★
1.15 AM **The Lash** Drama. (1934, b/w, PG, 63min) ★★
2.30 **Where There's a Will** Comedy. (1955, b/w, U, 79min) ★★
4.00 **A Family at War** 14/20. (S3)
5.00 **to 6.00** AM **Together**

12.40 AM **Freaks Of Nature** Horror comedy starring Mackenzie Davis. (2015, 15, 92min) ★★
2.30 **to 4.30** AM **Rogue** Creature feature thriller starring Michael Vartan. (2007, 15, 99min) ★★★

+1 hour 318 202 139

★★★★★ Excellent ★★★★ Very Good ★★★ Good ★★ Average ★ Poor

Sky Cinema Thriller

309 309 850 409 509

7.15 AM **Extremely Wicked, Shockingly Evil and Vile** Biopic. (2019, 15) ★★★★
9.15 **Out of Blue** (2018) ★★★
11.15 **The Mule** As 7.00pm.
1.15 PM **The Vanishing** Thriller. (2018, 15, 107min) ★★★
3.15 **The Girl in the Spider's Web** Thriller. (2018, 15) ★★★
5.15 **Searching** Thriller. (2018, 12, 102min) ★★★★
7.00 **The Mule** Crime drama. (2018, 15, 116min) ★★★★

9.00 State Like Sleep

The Mule (film started at 7.00pm)
SEX ●●● VIOLENCE ●●● LANG ●●●

9.00 **State Like Sleep** Mystery starring Katherine Waterston and Michael Shannon. The secrets of a man's double life come to light when his widow receives a mysterious phone call one year after his untimely death. (2018, 15, 104min) ★★
SEX ●●● VIOLENCE ●●● LANG ●●●

11.00 **Cliffhanger** Action adventure with Sylvester Stallone, John Lithgow and Janine Turner. (1993, 15, 112min) ★★★
1.00 AM **Argo** Fact-based thriller starring Ben Affleck. (2012, 15, 120min) ★★★★
3.15 **Killers Anonymous** Crime mystery thriller starring Gary Oldman. (2019, 15, 95min) ★
5.05 **to 6.50** AM **Point Last Seen** Drama with Linda Hamilton. (1998, PG, 87min) ★★

Sky Cinema Drama

310 310 851 410 510

6.10 AM **Age of Summer** Comedy, as shown at 11.50pm.
7.45 **A Simple Wedding** Romantic comedy, as 10.20pm.
9.20 **Elizabeth: The Golden Age** Historical drama, as 6.00pm.
11.20 **Jerry Maguire** As 8.00pm.
1.40 PM **Burning** As 1.30am.
4.10 **Field of Dreams** Fantasy. (1989, PG, 106min) ★★★★★
6.00 **Elizabeth: The Golden Age** Historical drama sequel. (2007, 12, 114min) ★★★

8.00 Jerry Maguire

8.00 **Jerry Maguire** Romantic comedy drama starring Tom Cruise as an idealistic sports agent who finds support from an adoring single mother and a pugnacious American football star. With Cuba Gooding Jr, Renée Zellweger. (1996, 15, 139min) ★★★★
SEX ●●● VIOLENCE ●●● LANG ●●●

10.20 **A Simple Wedding** Romantic comedy starring Tara Grammy. (2019, 12, 88min) ★★
SEX ●●● VIOLENCE ●●● LANG ●●●

11.50 **Age of Summer** Comedy starring Peter Stormare. A teenage boy navigates challenges and new relationships as he tries to fit in with the cool kids during the summer of 1986. (2018, 15, 88min) ★★★
1.30 AM **Burning** Korean drama starring Ah-in Yoo. Subtitled. (2018, 15, 148min) ★★★★★
4.05 **to 6.00** AM **Field of Dreams** Fantasy, as shown at 4.10pm.

Sky Cinema Sci-Fi/Horror

311 411 511

7.20 AM **Avengers: Age of Ultron** Sci-fi adventure, as 6.35pm.
9.45 **Avengers: Endgame** As 9pm.
12.50 PM **Mortal Engines** Fantasy adventure with Hera Hilmar. (2018, 12, 128min) ★★★
3.05 **Escape Room** Thriller. (2019, 15, 99min) ★★★
4.50 **Daniel Isn't Real** Horror. (2019, 15, 100min) ★★★
6.35 **Avengers: Age of Ultron** Sci-fi adventure sequel. (2015, 12, 141min) ★★★

9.00 Avengers: Endgame

Avengers: Age of Ultron (film started at 6.35pm)
SEX ●●● VIOLENCE ●●● LANG ●●●

9.00 **Avengers: Endgame** Fantasy adventure starring Robert Downey Jr, Chris Evans and Chris Hemsworth. Iron Man, Captain America, Thor and the reunited heroes make a last stand against the evil Thanos after he wiped out half of all life in the galaxy. (2019, 12, 181min) ★★★★
SEX ●●● VIOLENCE ●●● LANG ●●●

12.05 AM **Halloween** Horror starring Jamie Lee Curtis. (2018, 18, 106min) ★★★★
1.55 **Upgrade** Sci-fi thriller starring Logan Marshall-Green. (2018, 15, 100min) ★★★★
3.45 **Unfriended: Dark Web** Thriller starring Colin Woodell. (2018, 15, 92min) ★★★
5.30 **to 6.00** AM **Sky Cinema Preview**

Sky Cinema Will Smith

302 402 502

6.00 AM **After Earth** Adventure. (2013, 12, 98min) ★★
7.45 **Hancock** As 6.25pm.
9.20 **Enemy of the State** As 8pm.
11.35 **I Am Legend** As 10.15pm.
1.20 PM **Men in Black** Sci-fi. (1997, PG, 94min) ★★★★
3.05 **Men in Black II** Sci-fi sequel. (2002, PG, 88min) ★★★
4.35 **Men in Black 3** Sci-fi sequel. (2012, PG, 105min) ★★★★
6.25 **Hancock** Comedy fantasy. (2008, 12, 92min) ★★★

8.00 Enemy of the State

8.00 **Enemy of the State** Conspiracy thriller starring Will Smith and Gene Hackman. A lawyer goes on the run from rogue government agents after he unwittingly gains evidence of an assassination. With Jon Voight. (1998, 15, 127min) ★★★★
SEX ●●● VIOLENCE ●●● LANG ●●●

10.15 **I Am Legend** Sci-fi horror starring Will Smith. A scientist fears he is the last man on Earth after a virus kills most of humanity and turns the survivors into nocturnal predators. (2007, 15, 101min) ★★★★
SEX ●●● VIOLENCE ●●● LANG ●●●

12.00 M'T **Bad Boys** Action comedy thriller with Martin Lawrence. (1995, 15, 118min) ★★★
2.05 AM **Seven Pounds** Drama. (2007, 12, 117min) ★★★★
4.20 **to 6.20** AM **I, Robot** Sci-fi. (2004, 12, 115min) ★★★★

Film4

313 313 853 428 429 14 300

■ **Films start at 11.00am**
11.00 AM **49th Parallel** British war drama with Leslie Howard. (1941, b/w, U, 123min) ★★
1.35 PM **Samson and Delilah** Cecil B DeMille's biblical epic. (1949, U, 128min) ★★★
4.10 **Donovan's Reef** Comedy. (1963, U, 104min) ★★★
6.25 **X-Men 2** Fantasy adventure sequel starring Patrick Stewart and Hugh Jackman. (2002, 12, 133min) ★★★★

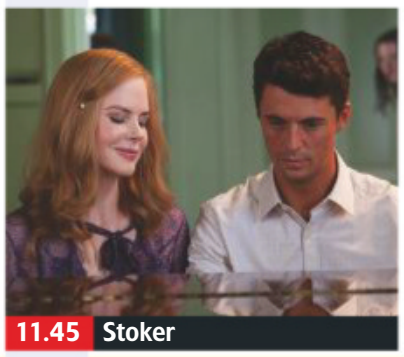

11.45 Stoker

X-Men 2 (film started at 6.25pm)
SEX ●●● VIOLENCE ●●● LANG ●●●

8 PM

9.00 **Logan** Fantasy starring Hugh Jackman. Wolverine and an ailing Professor X find their worlds turned upside down by a young mutant pursued by enemy forces. (2017, 15, 137min) ★★★★
SEX ●●● VIOLENCE ●●● LANG ●●●

9 PM

10 PM

11.45 **Stoker** Sensual horror thriller starring Mia Wasikowska, Matthew Goode and Nicole Kidman. People begin to go missing after an 18-year-old girl's enigmatic uncle comes to stay. With Jacki Weaver. (2013, 18, 94min) ★★★★
1.45 **to 4.00** AM **The Brand New Testament** Comedy. (2015, 15, 112min) ★★★★

11 PM

+1 hour 314 430 45 301

Sony Movies Classic

319 424 50 303

6.00 AM **Bad For Each Other** (1953)
7.45 **Hanover Street** Wartime love story. (1979, PG, 108min) ★★
9.55 **Revolution** Hugh Hudson's epic drama. (1985, PG, 123min) ★
12.20 PM **What a Carve Up!** Comedy. (1961, b/w, U, 88min) ★★
2.10 **Road to Utopia** Comedy. (1945, b/w, PG) ★★★★★
4.00 **Young Winston** Biopic. (1971, PG, 157min) ★★★

6.50 **First Men in the Moon** Sci-fi adventure starring Edward Judd. (1964, U, 99min) ★★★
9.00 **Stand by Me** Nostalgic drama, set in the 1950s, about four boys on a trek to find a dead body. Stars Wil Wheaton. (1986, 15, 89min) ★★★★★
10.50 **American Graffiti** Nostalgic comedy drama starring Richard Dreyfuss. Four high-school friends go out on the town for a last wild night together. (1973, PG, 110min) ★★★★★

1.05 AM **A Coffin for the Sheriff** Western. (1965, 15, 95min) ★★
2.50 **Tunes of Glory** Drama. (1960, PG, 107min) ★★★★
4.40 **to 6.00** AM **The Sword of El Cid** Drama. (1962, 12) ★★

+1 hour 320 303 304

Sony Movies

321 425 32 302

9.00 AM **Deadly Honeymoon** Crime mystery. (2010, PG, 89min) ★★
10.55 **A Killer Upstairs** Mystery thriller. (2005, 15, 125min) ★★
1.00 PM **Kidnapped: 48 Hours of Terror** Thriller starring Ian Zering. (2010, 15, 120min) ★★
3.00 **Garage Sale Mystery** Crime drama. (2013, PG, 120min) ★★
4.50 **The Double** Crime thriller. (2011, 12, 94min) ★★

6.40 **S.W.A.T.** Action thriller starring Samuel L Jackson. An elite LAPD SWAT team are in the firing line when a drug lord offers $100million to anyone who can spring him from custody. (2003, 12, 115min) ★★★
9.00 **Rambo** Action drama sequel starring Sylvester Stallone. Vietnam veteran John Rambo takes on the Burmese army to rescue a captive group of missionaries. With Julie Benz. (2008, 18, 92min) ★★★

10.45 **War Pigs** War action adventure. (2015, 15, 88min) ★★
12.40 AM **Almost Famous** Drama. (2000, 15, 126min) ★★★★
3.15 **to 6.00** AM **The Natural** Drama. (1984, PG) ★★★

+1 hour 322

Sony Movies Action

323 426 40 305

6.00 AM **The Stranger Wore a Gun** Western. (1953, U, 83min) ★★
7.40 **Sinbad the Sailor** (1947) ★★★
10.00 **Murderers' Row** (1966) ★★
12.10 PM **The Persuaders!**
1.10 **Last of the Comanches** (1953)
2.55 **Passport to Suez** Thriller. (1943, b/w, PG, 72min) ★★
4.25 **The Dambusters Raid**
5.30 **Operation Cross Eagles** War drama. (1969, PG, 90min) ★★

7.15 **Earthfall** Sci-fi thriller starring Pressly Coker, Jeff Doucette and Raffaello Degruttola. Earth's orbit is disrupted by a rogue planet, causing devastation. (2015, 12, 89min) ★★
9.00 **Mackenna's Gold** Western adventure starring Gregory Peck. Entrusted by a dying man with a map to a legendary canyon of gold, frontier sheriff Mackenna becomes the target of a ruthless bandit and his gang. (1968, 15, 136min) ★★★

11.40 **Sniper: Legacy** Action thriller sequel. (2014, 15, 94min) ★★
1.40 AM **The Last Rites of Ransom Pride** Western starring Lizzy Caplan. (2010, 15, 78min) ★★
3.00 **to 4.00** AM **Allied Armour**

+1 hour 324

Movies 24

325 419

7.00 AM **Save This Dance** (2018)
9.00 **Off the Menu** Romantic comedy. (2018, PG, 96min) ★★
11.00 **Tomboy** Romantic drama. (2017, PG, 120min) ★★
1.00 PM **Winter's Dream** Romantic drama. (2018, PG, 84min) ★★
3.00 **The Perfect Bride** Romantic comedy. (2017, PG, 84min) ★★
5.00 **Once Upon a Date** Romantic drama. (2017, PG, 86min) ★★

7.00 **My Perfect Romance** Romantic drama starring Christopher Russell and Andy Yu. A sceptic and his die-hard romantic co-worker are surprised to find love where they least expect it. (2017, PG, 120min) ★★
9.00 **Midway to Love** Romantic drama starring Rachel Hendrix and Daniel Stine. A disillusioned TV presenter returns to her home town and is reunited with her high-school sweetheart. (2019, PG, 87min) ★★

11.00 **Mystery 101: Dead Talk** Thriller. (2019, PG, 88min) ★★
1.00 AM **Brimming with Love** Drama. (2017, PG, 90min) ★★
3.00 **to 5.00** AM **Bad Date Chronicles** (2017, PG) ★★

+1 hour 326 420

FILMS ON OTHER CHANNELS

6pm TILL LATE

6.25 PM **Fantastic Beasts and Where to Find Them** *ITV2* Harry Potter prequel starring Eddie Redmayne. ★★★★
9.00 **Meet the Parents** *Sky One* Comedy starring Robert De Niro and Ben Stiller. ★★★★
9.00 **The Cleaning Lady** *Syfy* Thriller starring Alexis Kendra. ★★★
9.00 **Basic** *Paramount Network* Thriller with John Travolta. ★★
10.00 **Cop Land** *ITV4* Crime thriller starring Sylvester Stallone and Harvey Keitel. ★★★
10.30 **Dinner for Schmucks** *Comedy Central* Comedy starring Steve Carell and Paul Rudd. ★★
10.55 **Carrie** *Channel 5* Thriller remake with Chloë Grace Moretz and Julianne Moore. ★★★
11.00 **Sausage Party** *5STAR* Animated comedy featuring the voice of Seth Rogen. ★★
11.00 **Navy SEALs vs Zombies** *Syfy* Thriller starring Ed Quinn. ★★
11.05 **Desperate Measures** *Paramount Network* Thriller starring Michael Keaton. ★★
11.55 **Ali G Indahouse** *Sky Comedy* Comedy starring Sacha Baron Cohen and Charles Dance. ★★★

MONDAY Sport

Due to the coronavirus pandemic, all this week's sports channel listings are subject to late change

Sky Sports Main Event

401 401 855 | 511 501 | 402 437

- **6.00** AM **Sky Sports News**
- **8.00** **Fighting Fit 2020**
- **8.30** **Fit In 5: Intro To Fit In 5**
- **8.40** **Fit In 5: Kirsty & Marvin: Muscular Endurance**
- **8.50** **Fit In 5: Kirsty & Marvin: Legs & Core**
- **9.00** **The Football Show**
- **11.00** **Formula 1**
- **4.00** PM **Fit In 5: Intro To Fit In 5**
- **4.10** **Fit In 5: Kirsty & Marvin: Muscular Endurance**
- **4.20** **Fit In 5: Kirsty & Marvin: Legs & Core**
- **4.30** **Fit In 5: Kirsty & Marvin: Full Body Sculpt**
- **4.40** **Fit In 5: Kirsty & Marvin: Full Workout**
- **4.50** **Fit In 5: Mel & Marvin: Cardio**
- **5.00** **Sky Sports News**
- **7.00** **MNF Extra: Andy Cole** A look back at Andy Cole's appearance on *Monday Night Football*.
- **7.30** **Neville's MNF Debut** Gary Neville's first appearance as a pundit on *Monday Night Football*.
- **8.00** **PL Retro** A look back at Chelsea v Manchester United from 2006.
- **10.00** **Sky Sports News at Ten**
- **11.00** PM **to 6.00** AM **Sky Sports News**

Sky Sports Premier League

402 402 856 | 512 502

- **6.00** AM **PL Greatest Games**
- **7.00** **PL Legends: Juninho**
- **7.30** **PL Legends: Tony Adams**
- **8.00** **Best PL Goals: Man Utd v Newcastle** Memorable strikes.
- **8.30** **Best PL Goals: Manchester United** Memorable goals.
- **9.00** **The Football Show**
- **11.00** **Premier League 100 Club**
- **12.00** NOON **Best PL Goals 06/07**
- **1.00** PM **Premier League Years**
- **3.00** **Best PL Goals 16/17**
- **4.00** **PL Greatest Games**
- **5.00** **Premier League 100 Club**
- **6.00** **PL Legends: Sol Campbell**
- **6.30** **PL Legends: Robert Pires**
- **7.00** **MNF Extra: Andy Cole**
- **7.30** **Neville's MNF Debut**
- **8.00** **PL Retro** A look back at Chelsea v Manchester United from 2006.
- **10.00** **Gary Neville's Soccerbox** The presenter talks to Gianfranco Zola. **10.30** With guest Ian Wright.
- **11.00** **Mnf Extra : Fletcher & Deeney**
- **12.00** M'T **Best PL Goals 94/95**
- **1.00** AM **Premier League Years**
- **3.00** **PL Greatest Games**
- **4.00** **Best PL Goals 95/96**
- **5.00** **Best PL Goals: Chelsea**
- **5.30** **to 6.00** AM **Premier League 100 Club**

Sky Sports Football

403 403 857 | 513 503

As a result of the effect of the coronavirus pandemic on live sport, Sky Sports Football was unable to provide accurate TV schedules for today.

For the latest updates, visit **www.whatsontv.co.uk/tv-guide**

Sky Sports Cricket

404 404 858 | 514 504

- **6.00** AM **Best of the 2015 Blast**
- **10.00** **The Ashes 2015**
- **2.00** PM **The Cricket Lockdown Vodcast** Discussion show.
- **3.00** **Test Cricket** England v Pakistan: Action from the opening day of the first Test in the four-match series in 2016, held at Lord's.
- **4.00** **Test Cricket** England v Pakistan: Action from the second day of the first Test in the 2016 series.
- **5.00** **Test Cricket** England v Pakistan: Action from the third day of the first Test in the 2016 series.
- **6.00** **Test Cricket** England v Pakistan: Action from the fourth day of the first Test in the 2016 series.
- **7.00** **KP: Story of a Genius** Nasser Hussain presents a profile of ex-England star Kevin Pietersen.
- **9.00** **The Cricket Lockdown Vodcast**
- **10.00** **The Ashes 2015** England v Australia. Highlights of the fourth day's play in the first Ashes Test, held at Sophia Gardens in Cardiff.
- **11.00** **Test Cricket** As 6.00pm.
- **12.00** M'T **Best of The 2015 Blast** Essex Eagles v Surrey: Action from the County Ground in Chelmsford.
- **4.00** AM **The Ashes 2015**
- **5.00** **to 6.00** AM **Test Cricket**

Sky Sports Golf

405 405 859 | 515 505

- **6.00** AM **Golf Pass with Rory McIlroy** With Michael Bannon.
- **6.30** **The Golf Fitness Show**
- **7.00** **PGA Tour Golf** As 2.00pm.
- **12.00** NOON **European eTour Golf**
- **12.30** PM **Mark Roe's Short Game School** Expert golf tips.
- **1.00** **Chronicles of a Champion Golfer** Double bill of editions.
- **2.00** **PGA Tour Golf** Action from the fourth and final day's play of the Charles Schwab Challenge.
- **7.00** **The Open Films: Woods 2005** The 2005 Open Championship.
- **8.00** **Tiger Woods: Las Vegas 1996** The 1996 Las Vegas Invitational.
- **9.00** **Tiger Woods: Back**
- **11.15** **Tiger Woods: Tour Championship 2018**
- **12.15** AM **Chronicles of a Champion Golfer** A profile of Tiger Woods.
- **12.45** **Golf Pass with Rory McIlroy**
- **1.15** **PGA Tour Profiles**
- **1.30** **Chronicles of a Champion Golfer** Double bill of editions.
- **2.30** **Tiger Woods: Las Vegas 1996**
- **3.30** **Tiger Woods: Tour Championship 2018**
- **4.30** **Golf Pass with Rory McIlroy**
- **5.00** **to 6.00** AM **Chronicles of a Champion Golfer**

BT Sport 1

413 413 867 | 527 | 408 430

- **6.00** AM **Bundesliga**
- **7.00** **WWE SmackDown Highlights**
- **8.00** **WWE NXT UK** Wrestling action.
- **9.00** **ESPN FC** Football news.
- **9.31** **Ligue 1: Season Review 19/20**
- **10.30** **Champions League Extra**
- **11.00** **9 in a Row**
- **12.00** NOON **SPFL: Goals of the Season 19/20**
- **12.30** PM **WWE NXT Highlights**
- **1.30** **FIH Hockey Magazine**
- **4.30** **Badminton Unlimited**
- **5.00** **Champions League Magazine**
- **5.30** **ESPN FC** Football news.
- **6.00** **Premier League World**
- **6.30** **My Season: Mo Salah 2017/18**
- **7.00** **PL Special: Virgil Van Dijk**
- **7.30** **LIVE Bundesliga 2 Arminia Bielefeld v Dynamo Dresden.** At SchucoArena. Kick-off 7.30pm.
- **9.30** **Bundesliga Highlights Show**
- **10.30** **Champions League Magazine**
- **11.00** **WWE Raw Highlights**
- **12.00** M'T **WWE SmackDown Highlights** Wrestling action.
- **1.00** AM **LIVE WWE Monday Night Raw** Wrestling coverage.
- **4.15** **Badminton Unlimited**
- **4.45** **Fishing: On The Bank**
- **5.45** **to 6.00** AM **What I Wore: James Milner**

BT Sport 2

414 414 868 | 528 | 409 431

- **6.00** AM **UEFA Champions League Goals Reload** Matchweek one.
- **6.15** **UEFA Europa League Goals Reload** Matchweek one.
- **6.30** **Cricket: Big Bash League**
- **8.30** **Bundesliga 2** Action from Karlsruher SC v VfB Stuttgart.
- **9.30** **Bundesliga** Triple bill of action.
- **12.30** PM **Bundesliga** Action from FC Cologne v FC Union Berlin.
- **1.30** **Bundesliga** Highlights of Hertha Berlin v Eintracht Frankfurt.
- **2.30** **Bundesliga** Highlights of FSV Mainz 05 v FC Augsburg.
- **3.30** **Bundesliga** Action from Schalke 04 v Bayer Leverkusen.
- **4.30** **Bundesliga** Action from Fortuna Dusseldorf v Borussia Dortmund.
- **5.30** **Bundesliga** Bayern Munich v Borussia Moenchengladbach.
- **6.30** **The High Five**
- **6.45** **The Irrelevant Giant**
- **7.00** **No Limits** A profile of former freediver Audrey Mestre.
- **8.00** **30 for 30: Silly Little Game**
- **9.00** **30 For 30: Long Gone Summer** Documentary.
- **11.00** **Celtics/Lakers: Best of Enemies** Triple bill.
- **4.00** AM **Thunder & Lightning**
- **5.30** **to 6.00** AM **BT Sport Reload**

BT Sport 3

417 417 869 | 529 | 410 432

- **6.00** AM **Liverpool: Team of the 80s**
- **7.00** **Arsenal Classics**
- **8.00** **Chelsea Classics**
- **9.00** **Manchester United Classics**
- **10.00** **Classic Premier League**
- **12.00** NOON **Wembley Gold**
- **1.00** PM **Ligue 1: Games of the Season** PSG v Angers.
- **2.00** **Ashes Classics** Highlights of the opening Test from 1986/1987.
- **3.00** **MotoGP Classics: Mugello 2005** The Italian Grand Prix.
- **4.00** **Classic Rugby Revisited** Leicester Tigers v Munster in the 2002 Heineken Cup final.
- **5.30** **UEFA Champions League – Classics** Manchester United v FC Porto from 2003/2004. **6.00** Arsenal v Chelsea from the 2003/2004 season. **6.30** A look back at Monaco v FC Porto in the 2003/2004 final.
- **7.00** **BT Sport Fight Night** Action from Tyson Fury v Tom Schwarz. **8.00** Tyson Fury v Otto Wallin.
- **9.00** **Fishing: On The Bank**
- **10.00** **UFC Reloaded**
- **11.45** **UFC The Ultimate Fighter**
- **2.45** AM **What I Wore: Joe Cole**
- **3.00** **Hyundai A-League Highlights**
- **4.00** **to 6.00** AM **Cricket Classics**

Sky Sports Action

407 407 861 | 517 507

- **6.00** AM **NFL: America's Game**
- **8.00** **World Matchplay Darts**
- **10.00** **Fight Night Classics**
- **12.00** NOON **NBC's Pro-Football Talk**
- **2.00** PM **NFL: Patriots Playback**
- **5.00** **NFL: Battle To The Super Bowl '18** Action from Kansas City Chiefs v New England Patriots.
- **6.00** **World Matchplay Darts**
- **8.00** **NFL Highlights** Dallas Cowboys v Washington Redskins from 2018.
- **9.00** **Fight Night Classics** Action from Colin Dunne v David Burke.
- **10.00** **Fight Night Classics** Richard Williams v Andrey Pestryaev.
- **11.00** **George Groves: 4th Time Lucky** A look at George Groves' ascent to becoming the super-middleweight world champion.
- **11.30** **Boxing: Champions of Tomorrow** A look at some promising young boxers.
- **12.00** M'T **NFL: New England @ Buffalo 2018** Buffalo Bills v New England Patriots.
- **1.00** AM **NFL: America's Game** Revisiting New York Giants' 2007 Super Bowl victory.
- **2.00** **World Matchplay Darts**
- **4.00** **to 6.00** AM **Fight Night Classics**

Sky Sports Mix

145 145 838 | 520 510

- **6.00** AM **My Icon**
- **7.00** **School of Golf**
- **7.30** **Game Changers Revisited**
- **8.00** **Fighting Fit 2020**
- **8.30** **Fit In 5: Mel & Marvin: Cardio**
- **8.40** **Fit In 5: Mel & Marvin: Legs & Arms**
- **8.50** **Fit In 5: Mel & Marvin: Full Body Attack**
- **9.00** **PGA Tour Golf** The final day of the Charles Schwab Challenge.
- **2.00** PM **Chronicles of a Champion Golfer** Double bill of editions.
- **3.00** **My Icon**
- **4.00** **School of Golf**
- **4.30** **Game Changers Revisited**
- **5.00** **Fighting Fit 2020**
- **5.30** **Fit In 5: Mel & Marvin: Cardio**
- **5.40** **Fit In 5: Mel & Marvin: Legs & Arms**
- **5.50** **Fit In 5: Mel & Marvin: Full Body Attack**
- **6.00** **Test Cricket** England v Pakistan: Action from the first Test of the 2016 series, held at Lord's.
- **10.00** **KP: Story of a Genius**
- **12.00** M'T **Best of the 2015 Blast**
- **4.00** AM **Tiger Woods: Las Vegas 1996** The Las Vegas Invitational.
- **5.00** **to 6.00** AM **Tiger Woods: Tour Championship 2018**

BT Sport/ESPN

423 423 872 | 530 | 411 434

- **6.00** AM **ESPN FC** Football news.
- **6.30** **In Depth with Graham Bensinger** With Joe Thomas.
- **7.00** **ESPN SportsCenter**
- **7.15** **MLB Classic** New York Yankees v Seattle Mariners from 1995.
- **10.15** **College Basketball Classics**
- **12.15** PM **ESPN FC** Football news.
- **12.45** **ESPN SportsCenter**
- **1.00** **College Football Classics**
- **3.45** **MLB: Caps Off**
- **4.00** **College Football Classics**
- **6.00** **In Depth with Graham Bensinger** With Joe Thomas.
- **6.30** **ESPN FC** Football news.
- **7.00** **ESPN SportsCenter**
- **7.15** **College Football Classics**
- **12.15** AM **ESPN FC** Football news.
- **12.45** **ESPN SportsCenter**
- **1.00** **In Depth with Graham Bensinger** With Joe Thomas.
- **1.30** **MLB: Caps Off**
- **1.45** **College Football Classics**
- **5.30** **to 6.00** AM **In Depth with Graham Bensinger**

Eurosport 1

410 410 864 | 521 | 412 435

- **7.00** AM **International Swimming League** From Indianapolis.
- **9.00** **Cliff Diving**
- **10.00** **Roland-Garros: Nadal v Federer**
- **12.00** NOON **Hall of Fame – Sydney**
- **1.00** PM **Hall of Fame – Swimmers**
- **2.00** **Australian Open 2017: Williams v Williams**
- **3.00** **Australian Open**
- **6.00** **Australian Open: Men's Final 2020** Novak Djokovic v Dominic Thiem. The men's final, which took place at Melbourne Park.
- **8.00** **Tour de France 2017** Action from stage one of the 2017 race, featuring a 14km individual time-trial in Dusseldorf, Germany.
- **9.00** **Tour de France 2017**
- **11.00** **Snooker: English Open**
- **1.00** AM **Hall of Fame – London**
- **2.00** **Rio 2016 Football Final**
- **3.00** **Snooker: World Championship**
- **5.00** **to 7.00** AM **Roland Garros 2018: Nadal v Thiem**

Eurosport 2

411 411 865 | 522 | 413 436

- **6.00** AM **Cycling: Road World Championships**
- **7.00** **Australian Open Final 2019: Nadal v Djokovic**
- **9.00** **Superbikes: Vodcast**
- **10.00** **World Superbikes: Donington 2018**
- **11.00** **Motorcycling: Scarborough**
- **1.00** PM **Tour de France 2017**
- **4.00** **Climbing World Championships**
- **7.45** **Climbing World Championships** The women's combined bouldering final.
- **8.45** **Climbing World Championships** The men's combined speed final from Japan.
- **9.30** **Superbikes: Vodcast** Interviews from the sport's leading riders and a look back at classic races.
- **11.30** **Snooker: King v Hawkins**
- **1.00** AM **Hall of Fame – Swimmers**
- **2.00** **BMX World Championship**
- **3.00** **to 6.00** AM **Tour de France 2017**

Sky Sports Arena

408 408 862 | 518 508

- **6.00** AM **Super League Gold**
- **7.00** **Super Rugby Classics**
- **9.00** **Netball World Cup**
- **11.00** **NBA Classic Games: Mavericks @ Jazz 2012** A memorable encounter between Utah Jazz and Dallas Mavericks from 2012.
- **1.00** PM **Super Rugby Classics**
- **3.00** **Super League 2017 Highlights**
- **4.15** **Netball World Cup** Action from Zimbabwe v New Zealand. **6.15** A look back at action from Northern Ireland v Malawi.
- **8.00** **NBA Retro Games: Minnesota Timberwolves v Atlanta Hawks 1999** A classic match.
- **10.00** **NBA: Minnesota @ Houston** Action from Houston Rockets v Minnesota Timberwolves.
- **12.00** M'T **Super League 2017 Highlights** Four editions.
- **1.00** AM **International Rugby Union**
- **2.00** **NBA Classic Games: Mavericks @ Jazz 2012** As 11.00am.
- **4.00** **to 6.00** AM **Netball World Cup**

Sky Sports F1

406 406 860 | 516 506

- **6.00** AM **The Home of F1**
- **1.10** PM **At Home with Martin Brundle**
- **1.55** **Alfa Romeo 1950**
- **2.00** **F1 Highlights**
- **4.00** **Watchalong: Herbert & Hill Spa '95** A look back at the 1995 Belgian Grand Prix.
- **5.00** **F1 Highlights**
- **7.15** **F1 Vodcast: Vettel Leaves Ferrari** Discussion.
- **8.00** **Lewis & Martin: Secret Cinema**
- **8.30** **Jenson's F1 Memories 2009 Part 1** Jenson Button relives his championship-winning season with Brawn.
- **9.00** **F1 Highlights**
- **10.00** **F1: The Championship Begins** A look back at the start of the 2019 Formula 1 Championship.
- **10.30** **F1 Highlights**
- **12.45** AM **Small Talk with Lewis Hamilton** An interview with the Formula One world champion.
- **1.00** **to 6.00** AM **The Home of F1**

Sports channel listings are subject to late change. For updates visit www.whatsontv.co.uk/tv-guide

SKY HD SD | VIRGIN HD | BT HD

Tuesday

16 June

Evening Planner

Documentary

This Week on the Farm
Channel 5 HD, 8pm
Jules Hudson presents reports from the farming community, with cattle being released on to Cumbria's salt marshes

Documentary

24 Hours in A&E
C4 HD, 9pm
As series 21 going behind the scenes at St George's Hospital, London, starts, it follows the fate of two motorcyclists

Sci-fi

Spides
Syfy HD, 9pm
A drug is linked to a string of murders in an extraterrestrial drama starring *Game of Thrones*' Rosabell Laurenti Sellers

Drama

Das Boot
Sky Atlantic HD, 9pm & 10.05pm
In a double bill, Sam sets out to get his hands on intel, while a bid to side with his crew has repercussions for Johannes.

SKY EVENING TIME	7.00PM	7.30PM	8.00PM	8.30PM	9.00PM	9.30PM	10.00PM	10.30PM
FAVOURITES								
101 BBC1	7.00 The One Show	7.30 EastEnders	8.00 Holby City		9.00 The Salisbury Poisonings		10.00 News; Local News	
102 BBC2	7.00 The Planets		8.00 Your Home Made Perfect		9.00 A House Through Time		10.00 I'll Get This	
103 ITV	7.00 Doc Martin		8.00 Who Wants to Be a Millionaire?		9.00 Alexander Armstrong's Land of the...		10.00 News; Local News	
104 CHANNEL 4	7.00 News		8.00 Bake Off: The Professionals		9.00 24 Hours in A&E		10.00 First Dates	
105 CHANNEL 5	7.00 Celebrity Dogs Behaving (Very) Badly...		8.00 This Week on the Farm		9.00 Ben Fogle: New Lives in the Wild		10.00 Brainwashed to Kill in Hollywood	
106 SKY ONE	7.00 The Simpsons		8.00 A League of Their Own		9.00 An Idiot Abroad 3		10.00 Condor	
ENTERTAINMENT								
116 BBC4	7.00 Handmade in...	7.30 The Joy of...	8.00 New Hidden Killers: The Victorian Home		9.00 Sailors, Ships and Stevedores...		10.00 Chasing the Moon	
118 ITV2	7.00 You've Been Framed! Gold		8.00 Two and a Half Men		9.00 Love Island: Australia		10.05 You vs Chris & Kem	
136 MORE4	◂ 6.55 Escape to the Chateau	7.55 Grand Designs			9.00 Kirstie and Phil's Love It or List It		10.00 999: On the Front Line	
135 E4	7.00 Hollyoaks	7.30 Brooklyn Nine-Nine			9.00 Big Brother: Best Shows Ever			10.20 The Inbetweeners
107 SKY WITNESS	7.00 Nothing to Declare		8.00 Ghost Whisperer		9.00 9-1-1		10.00 Coroner	
108 SKY ATLANTIC	7.00 Blue Bloods				9.00 Das Boot			
110 GOLD		7.20 dinnerladies	8.10 The Vicar of Dibley		9.00 dinnerladies	9.40 Not Going Out		10.20 Early Doors
111 DAVE	7.00 Richard Osman's...	7.40 Room 101			9.00 Live at the Apollo		10.00 Mock the Week	
119 ITV3	7.00 Downton Abbey		8.00 Midsomer Murders				10.00 Foyle's War	
120 ITV4	7.00 Giant Lobster Hunters		8.00 Isle of Man TT				10.00 Film: Fury	
112 COMEDY CENTRAL	7.00 Friends				9.00 Film: Welcome to the Jungle			
152 SYFY	7.00 A Town Called Eureka				9.00 Spides		10.00 Film: Gnaw	
109 W	7.00 Property Brothers: Forever Homes		8.00 Inside the Ambulance		9.00 Inside the Vets		10.00 The Three Day Nanny	
113 SKY COMEDY	7.00 Modern Family	7.30 The Mindy Project				9.35 Betty		10.15 Girls
124 FOX	7.00 NCIS				9.00 American Dad!	9.30 Family Guy		
122 SKY ARTS	7.00 Tate Britain's Great British Walks		8.00 Battle of the Brass Bands		9.00 Portrait Artist of the Year 2020		10.00 The Nineties	
DOCUMENTARY								
125 DISCOVERY	7.00 Supertruckers		8.00 Mighty Ships		9.00 Deadliest Catch		10.00 Deadliest Catch: Bloodline	
162 ANIMAL PLANET	7.00 Animal Cops Detroit		8.00 The Zoo		9.00 Impossible Croc Rescue		10.00 Animal Cops Houston	
129 NAT GEO	7.00 Running Wild with Bear Grylls		8.00 Fiennes: Return to the Nile		9.00 Kingdom of the Mummies		10.00 Secrets of Tutankhamun's Treasures	
123 SKY HISTORY	7.00 Forged in Fire		8.00 American Pickers		9.00 The UnXplained with William Shatner		10.00 The Curse of Oak Island: Drilling Down	
155 YESTERDAY	7.00 Great British Railway Journeys		8.00 The Architecture The Railways Built		9.00 Open All Hours			
166 EDEN	7.00 Earth's Natural Wonders		8.00 NASA's Ten Greatest Achievements		9.00 The Zoo	9.30 Orangutan Diary	10.00 Outback Vet	
FILMS - Sky Cinema								
301 PREMIERE	◂ 6.30 The Big Wish		8.00 Annabelle Comes Home				10.00 The Party's Just Beginning	
303 HITS	◂ 6.50 Godzilla				9.00 Godzilla: King of the Monsters			
304 GREATS	7.00 The Bourne Supremacy				9.00 Psycho			
305 DISNEY	◂ 6.00 Toy Story 4	7.50 Return to Oz				9.50 George of the Jungle 2		
306 FAMILY	◂ 6.00 Fantastic Beasts: The Crimes of Grindelwald		8.20 Annie					10.25 Paul Blart: Mall Cop
307 ACTION	◂ 6.00 Ant-Man and the Wasp		8.00 Stuber			9.45 The Matrix		
308 COMEDY		7.10 Grown Ups 2			9.00 Superbad			
309 THRILLER	7.00 Lethal Weapon				9.00 Lethal Weapon 2			
310 DRAMA	◂ 6.05 What They Had		8.00 Indecent Proposal				10.00 Closer	
311 SCI-FI	7.00 Us				9.00 Alita: Battle Angel			
302 WILL SMITH	◂ 6.00 After Earth		8.00 Aladdin					10.15 Bad Boys
313 FILM4	◂ 6.45 Crocodile Dundee II				9.00 Jack Reacher: Never Go Back			
315 TCM MOVIES		7.10 The Left-Handed Gun			9.00 Replicant			
SPORT								
401 MAIN EVENT	7.00 Sky Sports News		8.00 Boxing Gold				10.00 Klitschko	
402 PREMIER LEAGUE	7.00 MNF Hlts	7.30 PL Icons	8.00 One2Eleven		9.00 Premier League Icons		10.00 Gary Neville's Soccerbox	
403 FOOTBALL	◂ 12.30 Football Years							
404 CRICKET	7.00 Mind Games				9.00 State of The Game: Australia		10.00 The Ashes 2015	
413 BT SPORT 1	◂ 5.00 Bundesliga – Live: Borussia Moenchengladbach v WfL Wolfsburg (Kick-off 5.30); Werder Bremen v Bayern Munich (Kick-off 7.30)						10.00 UCL Road To Glory: Chelsea 2012	
414 BT SPORT 2	◂ 5.30 AFL	7.30 Bundesliga – Live: SC Freiburg v Hertha Berlin (Kick-off 7.30)				9.30 Packer: The Man Who Changed Cricket		

◂ Denotes programmes starting before 7.00pm † Regions vary

TUESDAY

Due to the coronavirus outbreak, programmes may face late disruption or cancellation

Tuesday

BBC1

101 101/115 801 | 101 108 | 1 101 | 101 101/106

6.00 AM **Breakfast** (S)
9.00 **BBC News** (S)
10.00 **Your Money and Your Life** New edition Consumer rights show. (S)
10.45 **Homes Under the Hammer** (S)(R)
11.45 **Fugitives** (S)(R)
12.15 PM **Bargain Hunt** (S)(R)(AD)
1.00 **BBC News** (S)
1.30 **Local News** (S)
1.45 **The Heights** New episode (S)(AD)
2.15 **Father Brown** (S)(R)(AD)
3.00 **Escape to the Country** (S)(R)(AD)
3.45 **The Bidding Room** New edition (S)
4.30 **Antiques Road Trip** (S)(R)
5.15 **Pointless** Quiz show. (S)(R)

• *Alternative schedule* If BBC1 show *Coronavirus: Daily Update*, *Antiques Road Trip* and *Pointless* move to BBC2

6.00 **BBC News** (S)
6.30 **Local News** (S)

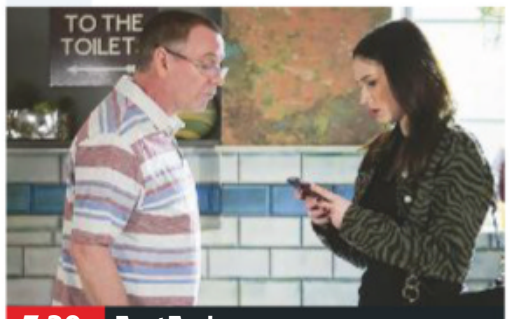

7.30 EastEnders

7 PM

7.00 **The One Show** Alex Jones presents live chat and topical reports. (S)
7.30 **EastEnders** Dotty confronts Ian for setting her up with the police, and Ben is suffering with a fever. (S)(AD)

8 PM

8.00 **Holby City** Kian struggles to cope as a patient dredges up the past, threatening his relationship with Jac, who has uncovered something suspicious about Kestrel. Meanwhile, Louis works with Guy on a case. (S)(AD)

9 PM

9.00 **The Salisbury Poisonings** Series finale 3/3. Charlie gives Dawn a bottle of perfume, unaware it contains more of the toxin. She collapses and is rushed to hospital within minutes of spraying herself with it. (S1) (S)(AD)

10 PM

10.00 **BBC News** (S)
10.30 **Local News** (S)
10.45 **I May Destroy You** New episode 4/12. Arabella's therapist encourages her to find creative ways of coping with her trauma. (S1) (S)(AD)
11.15 NEW TO BBC1 **The Unshockable Dr Ronx** An A&E doctor visits people reluctant to see a GP. *Previously on BBC3 Online*. (S)(AD)
11.55 **Ambulance** 2/6. Helping a woman who is in cardiac arrest. (S)(R)
12.55 AM **Weather for the Week Ahead** Seven-day forecast. (S)
1.00 **to 6.00** AM **BBC News** (S)

As a result of the coronavirus outbreak, programmes on all channels may face disruption

BBC2

102 102/115 802 | 102 102 | 2 102 | 102 102/106

6.45 AM **Eggheads** Quiz show. (S)(R)
7.15 **The Bidding Room** (S)(R)
8.00 **Sign Zone: The Repair Shop** A hand-crafted doll's house. (S)(R)
9.00 **The Home That Two Built** (S)(R)
10.00 **BBC News** (S)
1.00 PM **Chase the Case** (S)(R)
1.45 **Terry and Mason's Great Food Trip** A visit to Chester. (S)(R)
2.15 **Euros Rewind** New edition England v Croatia: Action from the Euro 2004 Group B encounter at Estadio da Luz in Lisbon. (S)
4.15 **Len and Ainsley's Big Food Adventure** In Bristol. (S)(R)(AD)
5.00 **Flog It!** At Highcliffe Castle. (S)(R)
6.00 **Eggheads** Quiz show. (S)(R)
6.30 **Great British Railway Journeys** 12/15. Michael Portillo conducts important research in a historic York tea room. (S)(R)(AD)

9.00 A House Through Time

7.00 **The Planets** 2/5. Professor Brian Cox continues his tour of the solar system, revealing that it was once home to not one but two blue planets. He also addresses plans to take humans to Mars. (S)(R)(AD)

8.00 **Your Home Made Perfect** New edition 6/7. Laura Jane Clark and Robert Jamison create virtual reality renovations for a three-bedroom home in Surrey, and help the owners decide if an extension is a good idea. (S)

9.00 **A House Through Time** Series finale 4/4. David Olusoga traces the lives of 10 Guinea Street's occupants from World War Two to the present day, discovering stories of love, loss and renewal. (S)(AD)

10.00 **I'll Get This** 3/6. Griff Rhys Jones, Scarlett Moffatt, Adil Ray, Angela Scanlon and Janet Street-Porter go out for dinner. (S)(R)
10.45 **Newsnight** (S)
11.25 **Weather** (S)
11.30 **Back in Time for Brixton** 1/2. The Irwins experience 50 years of black British history. (S)(R)(AD)
12.30 AM **Sign Zone: The Great British Sewing Bee** 6/10. The contestants take part in Reduce, Reuse and Recycle Week. (S)(R)(AD)
1.30 **Sign Zone: Beechgrove** (S)(R)
2.00 **Sign Zone: Jay Blades' Home Fix** 2/10. Jay demonstrates how to make a headboard. (S)(R)
2.45 **to 6.45** AM **Previews** (S)

ITV

103 103/176 803 | 103 103/113 | 3 103 | 103 111

6.00 AM **Good Morning Britain** (S)
9.00 **Good Morning Britain with Lorraine** The *GMB* team are joined by Lorraine Kelly. (S)
10.00 **This Morning** Celebrity chat and lifestyle features. (S)
12.30 PM **Loose Women** Celebrity interviews and topical debate from a female perspective. (S)
1.00 **ITV News** (S)
1.25 **Local News** (S)
1.30 LIVE **ITV Racing: Royal Ascot** Ed Chamberlin and Francesca Cumani present behind-closed-doors coverage of the opening day of the festival, including the 1.50 Queen Anne Stakes. (S)
5.00 **The Chase** Quiz show hosted by Bradley Walsh. (S)(R)
6.00 **Local News** (S)
6.30 **ITV News** (S)

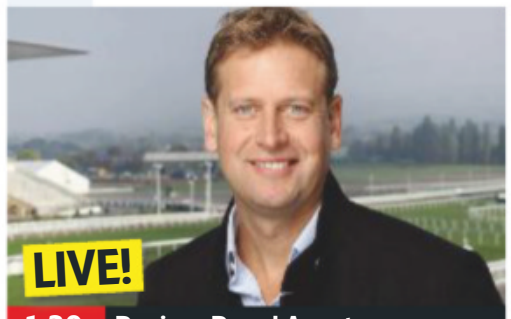

1.30 Racing: Royal Ascot

7.00 **Doc Martin** *Sons and Lovers:* 2/8. Martin and Louisa search for a nursery now that Janice has left, and Mrs Tishell is shocked to find out that Al has very high blood pressure. (S8) (S)(R)(AD)

8.00 **Who Wants to Be a Millionaire?** 4/7. Jeremy Clarkson puts six more contestants through their paces to see who will have the opportunity to answer 15 questions to win the prize of £1million. (S)(R)

9.00 **Alexander Armstrong's Land of the Midnight Sun** 2/3. The presenter snorkels over an underwater crevasse, wrestles a female Viking, and joins two Danish Special Forces soldiers as he travels from Iceland to Greenland. (S)(R)(AD)

10.00 **ITV News** (S)
10.30 **Local News** (S)
10.45 **Unbelievable Moments Caught on Camera** The story of an amateur pilot who had to land his plane without any power. (S)(R)(AD)
11.45 **Ross Kemp: Living with Dementia** 1/4. The actor examines the real-life impact of dementia. (S)(R)(AD)
12.10 AM **Ideal World**
3.00 **Culinary Genius** Phil Vickery challenges contestants to cook a venison dish. (S)(SL)(R)(AD)
3.50 **Nightscreen**
5.05 **to 6.00** AM **Judge Rinder** Real-life cases heard in a studio courtroom. (S)(SL)(R)

+1 hour 203 | 114 | 33 | 112

CHANNEL 4

104 104/138 804 | 104 104/141 | 4 104 | 104

6.30 AM **Cheers** 20&21/22. (S7) (S)(R)
7.25 **Mike & Molly** 5&6/22. (S5) (S)(R)
8.05 **The Big Bang Theory** 1&2/23. Double bill. (S2) (S)(R)(AD)
9.00 **Frasier** 5-7/24. (S1) (S)(R)(AD)
10.25 **Come Dine with Me** (S)(R)
12.00 NOON **News** (S)
12.05 PM **Come Dine with Me** (S)(R)
1.05 **A New Life in the Sun** (S)(R)
2.10 **Countdown** (S)(R)
3.00 **A Place in the Sun: Home or Away** (S)(R)
4.00 **Sun, Sea and Selling Houses** New edition In Alicante. (S)
5.00 **Four in a Bed** New edition A work in progress. (S)
5.30 **Come Dine with Me** New edition From Hertfordshire. (S)
6.00 **The Simpsons** (S)(R)(AD)
6.30 **Hollyoaks** A frustrated Nancy argues with Charlie. (S)(AD)

8.00 Bake Off: The Professionals

7.00 **News** (S)

8.00 **Bake Off: The Professionals** New edition 4/10. Tom Allen and Liam Charles challenge six new teams to put their own spin on Florida's famous key lime pie, which must be decorated with towering edible sculptures. (S)(AD)

9.00 NEW SERIES **24 Hours in A&E** The hospital documentary returns, focusing on the stories of two motorcyclists, which reveal how the bonds between loved ones can be strengthened through adversity. (S)(AD)

10.00 **First Dates** A 25-year-old man turns up to a date accompanied by his mother. The restaurant also welcomes two strangers who open up about the deaths of their partners and their experiences of grief. (S)(R)(AD)
11.05 **Ramsay's 24 Hours to Hell and Back** From Los Angeles. (S)(R)(AD)
12.00 M'T **Ramsay's Kitchen Nightmares USA** (S)(SL)(R)
12.55 AM **Couples Come Dine with Me**
1.50 FILM **The Handmaiden** South Korean thriller. (2016, 18) ★★★★★
4.20 **Grand Designs Australia** (S)(R)
5.15 **Jamie: Keep Cooking and Carry On** (S)(SL)(R)(AD)
5.40 **Jamie's Comfort Food** (S)(R)
5.50 **to 6.30** AM **Countdown** (S)(R)

+1 hour 204 | 142 | 15 | 109 | 121

(S) Subtitles (SL) Signing (R) Repeat (AD) Audio Description

CHANNEL 5

105 105 805 | 154 105 | 5 105 | 105 105

6.00 AM **Milkshake!**
9.15 **Jeremy Vine** (S)
11.15 **On Benefits: Life on the Dole** An autistic man in need of a mobility scooter. (S)(R)
12.10 PM **News** (S)
12.15 **The Golden Girls** (S)(R)
1.15 **Home and Away** (S)(AD)
1.45 **Neighbours** (S)(AD)
2.15 **Murder, She Baked: A Peach Cobbler Mystery** Whodunit starring Alison Sweeney. (S)(R)
4.00 **Friends** 17&18/24. (S9) (S)(R)
5.00 **News** (S)
5.30 **Neighbours** Aaron and David learn they are to be assessed as foster carers. (S)(R)(AD)
6.00 **Home and Away** Jasmine's obsession with Grace gives Tori cause for concern. (S)(R)(AD)
6.30 **News** (S)

9.00 Ben Fogle: New Lives in...

7.00 **Celebrity Dogs Behaving (Very) Badly for Help the Animals** Graeme Hall helps famous faces, including Denise Van Outen and Michael Owen, solve their dogs' behavioural problems. (S)(R)

8.00 **NEW SERIES** **This Week on the Farm** 1/6. Helen Skelton and Jules Hudson present a show in which farmers document their rural lives. A Highland cow gets ready for an online country show. (S)

9.00 **Ben Fogle: New Lives in the Wild** New edition 4/6. Ben Fogle reunites with a former student living in Arkansas, and discovers the impact injuries have had on his demanding lifestyle. (S)

10.00 **NEW** **Brainwashed to Kill in Hollywood** The psychology of Charles Manson, an American cult leader whose followers murdered seven people in their California homes over two nights in 1969. (S)

11.05 **FILM** **Murder In Mind: The Manson Killings** (2016) ★★
12.35 AM **Criminals: On Camera** (R)
1.05 **21.co.uk Live Casino Show**
3.05 **Access** Showbiz news. (S)
3.10 **Chris Tarrant: Extreme Railway Journeys** (S)(R)
4.00 **Britain's Greatest Bridges** (R)
4.45 **House Doctor** (S)(SL)(R)
5.10 **Great Artists** (S)(SL)(R)
5.35 **to 6.00** AM **Wildlife SOS** (SL)(R)

+1 hour 205 | 155 | 44 | 128

SKY ONE

106 106 806 | 110 109

6.00 AM **Monkey Business** (S)(R)(AD)
7.00 **Animal House** (S)(R)(AD)
8.00 **The Flash** (S)(R)
9.00 **Supergirl** (S)(R)(AD)
10.00 **The Simpsons** (S)(R)
11.00 **NCIS: Los Angeles** (S)(R)
1.00 PM **Hawaii Five-0** (S9) (S)(R)
3.00 **Magnum P.I.** *A Kiss Before Dying:* 18/20. (S1) (R)
4.00 **Modern Family** (S6) (S)(R)
5.00 **The Simpsons** *Brother's Little Helper:* Bart is placed on medication in a bid to quell his disruptive behaviour. (S)(R)
5.30 **Futurama** *The Wild Green Yonder – Part Two.* (S)(R) **6.00** *The Wild Green Yonder – Part Three.* (S)(R)
6.30 **The Simpsons** *Hello Gutter, Hello Fadder:* Homer bowls a perfect 300 game. (S)(R)

9.00 An Idiot Abroad 3

7.00 **The Simpsons** *Eight Misbehavin':* Grocer Apu becomes the proud father of octuplets. (S)(R) **7.30** *Take My Wife, Sleaze:* Homer wins a vintage motorcycle and forms his own biker gang. (S)(R)

8.00 **A League of Their Own** Host James Corden introduces out-takes and pranks from the sports-based comedy quiz, with regulars Jamie Redknapp, Andrew Flintoff and Jack Whitehall. (S)(R)(AD)

9.00 **An Idiot Abroad 3** 3/3. Karl Pilkington and Warwick Davis arrive in China, where highlights include a cruise along the Yangtze River, bonding with pandas and a surprise from Ricky Gervais. (S)(R)(AD)

10.00 **Condor** *The Solution to All Problems:* 2/10. Joe escapes Joubert and Deacon, while Sam Barber wrestles with his betrayal of Joe, which causes his partners to doubt his loyalty. (S1) (R)

11.05 **The Force: Essex** A mass brawl in Southend-on-Sea. (S)(R)(AD)
12.05 AM **Agatha Raisin** *The Haunted House – Part One:* 1/8. (S)(R) **1.10** *The Haunted House – Part Two:* 2/8. (S3) (S)(R)
2.15 **Redknapp's Home Fixture** (R)
2.55 **NCIS: Los Angeles** *Merry Evasion:* 12/24. (S5) (S)(R)
4.00 **Sun, Sea and A&E** (S)(R)(AD)
5.00 **to 6.00** AM **Futurama** (S)(R)

+1 hour 206

LOCAL VARIATIONS

BBC1

SCOTLAND
Sky 951, Virgin 862, Freesat 960
No variations

N. IRELAND
Sky 953, Virgin 863, Freesat 957
10.45pm Spotlight (S) **11.15pm** The People's News (S)(R) **11.45** I May Destroy You New episode (S)(AD) **12.15-12.55am** NEW The Unshockable Dr Ronx (S)(AD)

WALES
Sky 952, Virgin 864, Freesat 964
11.45am Bargain Hunt (S)(R)(AD) **12.30-1.00pm** Wales Today Coronavirus Daily Update New edition (S)

BBC2

N. IRELAND
Sky 972, Freesat 969
No variations

WALES
Sky 971, Freesat 971
7.00pm Euros Rewind (S) **8.45** Your Home Made Perfect New edition (S) **9.45-10.45pm** A House Through Time Series finale (S)(AD)

ITV

No variations

S4C

Sky 134, Virgin 166, Freesat 120
6.00am Cyw **12.00noon** Her yr Hinsawdd **12.30pm** Datganiad Dyddiol COVID-19 New edition **1.00** Heno **1.30** Ffermio **2.00** Newyddion S4C a'r Tywydd **2.05** Prynhawn Da New edition **3.00** Newyddion S4C a'r Tywydd **3.05** Y Fets (AD) **4.00** Awr Fawr **5.00** Stwnsh **6.00** Caru Siopa (AD) **6.30** Rownd a Rownd (AD) **6.57** Newyddion S4C **7.00** Heno New edition **7.30** Newyddion S4C a'r Tywydd **8.00** Pobol y Cwm (AD) **8.25** Rownd a Rownd (AD) **8.55** Newyddion S4C a'r Tywydd **9.00** Cefn Gwlad New edition (AD) **10.00** Dirgelwch Y Llyn New episode **11.00-11.35pm** Cymoedd Roy Noble

TV&Satellite week
New issue on sale today

BBC4

116 116 | 107 | 9/68 | 106 | 173 107

BBC4 programmes start at 7.00pm

7.00 PM **Handmade in Mexico** 2/3. A clay sculpture known as the Tree of Life.
7.30 **The Joy of Painting** New edition A landscape inspired by America's Southwest.
8.00 **New Hidden Killers: The Victorian Home** 1/2. A look at the major hazards in the Victorian home.
9.00 **Sailors, Ships and Stevedores: The Story of British Docks** How British docks were transformed.
10.00 **Chasing the Moon** 6/6. The moment Neil Armstrong walked on the moon.
10.50 **Timeshift: How to Win at Chess** Dan King and Ray Keene offer tips on chess.
11.50 **Christo and Jeanne-Claude: Monumental Art**
12.50 AM **Looking for Rembrandt** 3/3. Desperate to earn cash, the artist takes on commissions that his pupils have rejected.
1.50 **The Joy of Painting**
2.20 **Handmade in Mexico**
2.50 **to 3.50** AM **Art of Persia**

MORE4

136 136 830 | 147 195 | 18 | 124

8.55 AM **Best of Food Unwrapped**
9.30 **A Place in the Sun: Summer Sun** In Croatia.
10.25 **Find It, Fix It, Flog It**
12.25 PM **Escape to the Chateau** The couple make plans to host weddings.
1.25 **Building the Dream**
2.30 **Four in a Bed** Five editions.
5.05 **Find It, Fix It, Flog It**
6.05 **Countdown**

6.55 **Escape to the Chateau** Fresh from the success of a wedding at the chateau, the Strawbridges make new plans for the grounds.
7.55 **Grand Designs** Kevin McCloud follows a former blacksmith who has devised his own way of building a house, which should allow him to assemble his home in just seven days.
9.00 **Kirstie and Phil's Love It or List It** Kirstie Allsopp and Phil Spencer meet a couple in Rushden, Northamptonshire.
10.00 **999: On the Front Line** A paramedic heads to a serious traffic collision where a truck has overturned.
11.05 **8 Out of 10 Cats Does Countdown**
12.10 AM **Countdown**
12.55 **It Was Alright in the 1970s** Living dangerously on TV in the 1970s.
2.00 **8 Out of 10 Cats Does Countdown**
3.05 **to 3.35** AM **Father Ted**

+1 hour 236 | 196 | 86 | 125

ITV2

118 118 816 | 115 176 | 6 | 113

7.00 AM **Ellen DeGeneres**
7.50 **Emmerdale**
8.20 **Coronation Street**
8.50 **You've Been Framed!**
9.15 **Superstore**
10.15 **Dinner Date**
11.15 **Dress to Impress**
12.15 PM **Emmerdale**
12.45 **Coronation Street**
1.15 **You've Been Framed!**
1.45 **The Ellen DeGeneres Show** New edition
2.40 **Dinner Date**
3.45 **Dress to Impress**
4.50 **Take Me Out**
6.00 **You've Been Framed!**
7.00 **You've Been Framed! Gold** Double bill of clips.
8.00 **Two and a Half Men** 15/16. Alan tries to prove Charlie is really dead. **8.30** 16/16. Final episode. The question of whether Charlie is really dead is finally answered. (S12)
9.00 **Love Island: Australia** Josh and Charlie start a friendship, but Kim is looking to stir up trouble.
10.05 **NEW SERIES** **You vs Chris & Kem** Chris Hughes and Kem Cetinay compete against each other. (S2)
11.05 **Family Guy** Triple bill of the animated comedy.
12.30 AM **American Dad!**
1.30 **Two and a Half Men**
2.25 **Hey Tracey!**
3.05 **to 3.30** AM **Bonkers Guinness World Records**

+1 hour 218 | 116 | 27 | 114

E4

135 135 829 | 106 145 | 13 | 122

6.00 AM **Hollyoaks**
7.00 **Sabrina the Teenage Witch** 9&10/22. (S7)
8.00 **Melissa & Joey**
9.00 **Baby Daddy**
10.00 **The Big Bang Theory**
11.00 **The Goldbergs**
12.00 NOON **Brooklyn Nine-Nine**
1.00 PM **The Big Bang Theory**
2.00 **Melissa & Joey**
3.00 **Baby Daddy**
4.00 **Brooklyn Nine-Nine**
5.00 **The Goldbergs**
6.00 **The Big Bang Theory**

7.00 **Hollyoaks** Juliet and Sid sell drugs for Jordan.
7.30 **Brooklyn Nine-Nine** 12/22. Jake tries to make a deal with a suspect. (S1) **8.00** 1/13. Jake leads a manhunt after an assassination attempt on a city councillor. **8.30** 13/13. The squad are on high alert when a blackout hits Brooklyn. (S7)
9.00 **Big Brother: Best Shows Ever** New edition 3/5. More memorable *Big Brother* and *Celebrity Big Brother* editions.
10.20 **The Inbetweeners**
11.20 **Buffy the Vampire Slayer**
12.20 AM **Rick and Morty**
1.25 **The IT Crowd**
2.25 **Big Brother: Best Shows Ever** As shown at 9.00pm.
3.35 **The Big Bang Theory**
5.15 **to 6.00** AM **Sabrina the Teenage Witch**

+1 hour 235 | 146 | 28 | 123

Tuesday primetime

TUESDAY Entertainment

Tuesday

Sky Witness

107 107 807 112 111

6.00 AM **Nothing to Declare**
8.00 **Sun, Sea and A&E**
9.00 **Blue Bloods** 7/22. (S1)
10.00 **Law & Order** 3/24. (S15)
11.00 **CSI** 21/23. (S10)
12.00 NOON **Elementary** 15/24. Sherlock investigates the murder of an up-and-coming ballerina. (S2)
1.00 PM **Blue Bloods** 8/22. (S1)
2.00 **Law & Order** 4/24. (S15)
3.00 **Sun, Sea and A&E**
4.00 **Stop, Search, Seize**
5.00 **Nothing to Declare**

9.00 9-1-1

7 PM

7.00 Nothing to Declare Double bill of the documentary following the work of customs officers in Australia.

8 PM

8.00 Ghost Whisperer *Lost in the Shadows:* 9/22. The ghost of a threatening young girl befriends Aiden. (S5)

9 PM

9.00 9-1-1 New episode *Rage:* 5/18. Athena takes action after her family experience a traumatic traffic stop. (S3)

10 PM

10.00 Coroner *Bunny:* 2/8. Jenny investigates the murder of a cannabis dealer as she begins to adjust to life as a widow. (S1)
11.00 **FBI** 7/22. (S1)
12.00 M'T **CSI** 19/23. (S10)
1.00 AM **Grey's Anatomy** (S16)
2.00 **Station 19** 7/16. (S3)
3.00 **Blue Bloods** 10/22. (S1)
4.00 **Ghost Whisperer** As 8pm.
5.00 **to 6.00** AM **Brit Cops: Rapid Response**

+1 hour 207 180

Sky Atlantic

108 108 808

6.00 AM **The British**
8.00 **Without a Trace** (S7)
11.00 **Blue Bloods** 20/22. (S7)
12.00 NOON **CSI** (S10)
2.00 PM **Without a Trace** 19/24. A matchmaker disappears. **3.00** 20/24. The team search for the son of a billionaire. **4.00** 21/24. The team look for a missing journalist. (S7)
5.00 **CSI** 1/23. Part one of two. Two serial killers are on the loose. **6.00** 2/23. Part two of two. A decomposed body is discovered in a bath. (S4)

9.00 Das Boot

7.00 Blue Bloods *The Thin Blue Line:* 22/22. A drug cartel target Danny when he intercepts a cash shipment. (S7)

8.00 Blue Bloods *Cutting Losses:* 1/22. Erin enlists Danny to help her with a case involving her ex-husband Jack. (S8)

9.00 Das Boot New episodes 3/8. Tensions build beneath the ocean as Wrangel continues his pursuit of U-822.

10.05 4/8. An attempt to get his crew on side has serious consequences for Johannes. Subtitled. (S2)

11.15 **Six Feet Under** 13/13. Fisher & Sons undergoes a surprise inspection. (S2) **12.30** AM 1/13. (S3)
1.30 **CSI** 3/23. (S4)
2.30 **Blue Bloods** 21/22. (S7)
3.25 **Without a Trace** 22/24. (S7)
4.20 **to 6.00** AM **Fish Town**

+1 hour 208

GOLD

110 110 810 124 310 392

7.30 AM **My Hero**
8.00 **The Green Green Grass**
8.40 **Still Open All Hours**
9.20 **Are You Being Served?**
10.00 **Last of the Summer Wine**
12.00 NOON **My Hero**
12.40 PM **Still Open All Hours**
1.20 **Are You Being Served?**
2.00 **The Green Green Grass**
2.40 **dinnerladies**
3.25 **Last of the Summer Wine**
5.20 **Are You Being Served?**
6.00 **Still Open All Hours**
6.40 **The Green Green Grass**

8.10 The Vicar of Dibley

7.20 dinnerladies Festive special from 1999. Twinkle and Stan spoil Petula's Christmas plans.

8.10 The Vicar of Dibley Alice and Hugo's baby is christened amid chaos. Guest stars Sean Bean.

9.00 dinnerladies The crew prepare for the Millennium dinner.

9.40 Not Going Out A confused old woman wanders into Lucy's flat.

10.20 Early Doors Ken and the regulars prepare for a trip to York races, and Melanie meets her real father.

11.00 **Peep Show** Mark and Jeremy go on a paintballing weekend. **11.30** Mark enrols on a business studies course.
12.05 AM **The Cockfields**
12.40 **Green Wing**
2.50 **Marley's Ghosts**
3.20 **to 4.00** AM **My Hero**

+1 hour 210 194

ITV3

119 119 817 117 177 10 115

6.00 AM **Classic Coronation Street**
6.55 **Classic Emmerdale**
7.55 **Heartbeat**
8.55 **George and Mildred**
10.05 **Man About the House**
10.35 **Foyle's War**
12.40 PM **Heartbeat**
1.45 **Classic Emmerdale**
2.50 **Classic Coronation Street**
3.55 **Midsomer Murders**
5.55 **Heartbeat** *Sympathy for the Devil:* Mike gets involved in the troubles of a newcomer and her unruly daughter.

8.00 Midsomer Murders

7.00 Downton Abbey 6/9. Mary fights Branson's corner when his decisions are put under scrutiny. (S3)

8.00 Midsomer Murders *Death and the Divas:* Barnaby and Jones investigate a series of murders echoing the plots of horror films, giving the detective duo what looks like a disturbing case of life imitating art.

10.00 Foyle's War *Plan of Attack:* Milner suspects foul play when an RAF officer is found hanged in a wood.
12.00 M'T **A Touch of Frost** *Stranger in the House:* A rapist arouses Frost's righteous indignation and prompts him to take the most desperate professional gamble of his career.
2.15 **to 3.25** AM **Agatha Christie's Poirot**

+1 hour 219 174 34 116

ITV4

120 120 818 118 178 24 117

6.00 AM **Football Rivalries**
6.15 **Kojak**
8.20 **Minder**
9.30 **ITV Racing: Opening Show**
10.30 **The Protectors**
11.05 **The Professionals**
12.10 PM **The Sweeney**
1.20 **Quincy ME**
2.25 **World of Sport**
2.35 **The Memoirs of Sherlock Holmes**
3.45 **Minder**
4.45 **The Professionals**
5.55 **The Sweeney**

7.00 Giant Lobster Hunters

7.00 Giant Lobster Hunters Team *Bold Contender* head to the formidable Pedra Branca, known for its rough swell.

8.00 Isle of Man TT New edition The most memorable superbike races in the last 10 years of the road-racing event.

9.00 Isle of Man TT New edition A profile of Michael Dunlop, featuring contributions from friends, team-mates and rivals.

10.00 FILM Fury World War Two drama starring Brad Pitt and Shia LaBeouf. (2014, 15, 131min) ★★★
SEX ●●● VIOLENCE ●●● LANG ●●●
12.40 AM **The Sweeney** *Bad Apple:* Regan investigates a series of reports claiming police officers are not playing by the book.
1.40 **to 2.40** AM **Lethal Weapon** 6/22. Riggs suspects old friends may be mixed up in a robbery-homicide case. (S2)

+1 hour 220 175 154

BBC Scotland

SCOT 115 108 9 108 106
REST OF UK 457 162 108

10.00 AM **to 7.00** PM **As BBC2 except:**
10.00 AM **Bitesize Scotland Daily: Primary**
10.25 **Authors Live: Danny Wallace**
11.10 **Bitesize Scotland Daily: Secondary Programme 2**
11.35 **Authors Live: Malorie Blackman**
12.15 PM **to 7.00** PM **This Is BBC Scotland**
7.00 PM **Flour Power**
7.30 **Scotland's Home of the Year** 7/10. (S2)
8.00 NEW **My First Communion** Following four girls preparing for their first communion.
9.00 **The Nine**
10.00 **The War Next Door: Scotland and the Troubles** 1/2. (S1)
11.00 PM **to 12.00** M'T **Choose Life: Edinburgh's Battle Against Aids**

Sky Two

168 160

7.00 AM **60 Minute Makeover** Double bill.
9.00 **Four Weddings**
10.00 **My Kitchen Rules: Australia** Double bill.
1.15 PM **The Crystal Maze**
3.25 **Zoo Tales**
4.00 **Babylon 5** 12/22. (S3)
5.00 **A Town Called Eureka**
6.00 **Stargate SG-1** (S3)
8.00 **The Flash** 1/23. (S1)
9.00 **In the Long Run** 1/6. Bachelor life is not what Valentine thought it would be. **9.30** 2/6. Bagpipes makes a bold bid to run Leon out of town. (S2)
10.00 **Ross Kemp: Extreme World** The actor joins Kurdish forces fighting ISIS in Syria.
11.00 **9-1-1** 5/18. (S3)
12.00 M'T **Night Cops**
3.00 AM **A League of Their Own** With Robbie Keane.
4.00 **Zoo Tales**
5.00 **to 6.00** AM **The Crystal Maze**

Pick

159 165 11 144

7.00 AM **Motorway Patrol**
8.00 **Police Force: Australia**
9.00 **Nothing to Declare**
10.00 **Canada's Front Line**
11.00 **Highway Patrol**
12.00 NOON **Motorway Patrol**
1.00 PM **Police Force: Australia** Double bill.
2.00 **Border Patrol**
3.00 **Nothing to Declare**
4.00 **Border Security: Canada's Front Line**
5.00 **UK Border Force**
6.00 **Star Trek: The Next Generation** 10/26. (S5)
7.00 **Hawaii Five-0** (S8)
8.00 **Merlin** 6/13. (S3)
9.00 **Killer Colleagues**
10.00 **Britain's Most Evil**
11.00 **CSI** 12/23. (S4)
12.00 M'T **Brit Cops**
1.00 AM **Road Wars**
2.00 **Banged Up Abroad**
3.00 **Police Force: Australia**
4.00 **Motorway Patrol**
5.00 **to 6.00** AM **Highway Patrol**

+1 hour 259 92 145

Dave

111 111 127 227 19 157 19

7.10 AM **Projects**
8.00 **American Pickers**
9.00 **Storage Hunters**
10.00 **American Pickers**
11.00 **Red Bull Soapbox Race**
1.00 PM **Top Gear**
2.00 **James May's Cars of the People**
3.00 **Rick Stein's French Odyssey** Double bill.
4.00 **Top Gear** Double bill.
6.00 **Taskmaster**
7.00 **Richard Osman's House of Games**
7.40 **Room 101** Double bill.
9.00 **Live at the Apollo**
10.00 **Mock the Week**
10.40 **Taskmaster**
11.45 **QI XL** With Carrie Fisher.
12.20 AM **Have I Got a Bit More News for You**
1.20 **Room 101**
1.55 **Live at the Apollo**
2.55 **Rhod Gilbert's Work Experience**
3.30 **to 4.00** AM **The Indestructibles**

+1 hour 211 131 79

Comedy Central

112 112 812 132 181 307 370

8.00 AM **The Middle**
9.00 **Last Man Standing**
10.00 **The King of Queens**
11.00 **Everybody Loves Raymond** (S1)
12.00 NOON **The Fresh Prince of Bel Air** (S6)
2.00 PM **Friends** (S9)
9.00 FILM **Welcome to the Jungle** Adventure comedy with The Rock, Seann William Scott and Rosario Dawson. A gangster boss sends his retrieval expert to the jungle to bring back his errant son. (2003, 15, 103min) ★★★
11.05 **Greatest Ever Celebrity Wind Ups**
12.00 M'T **Your Face or Mine**
1.00 AM **8 Out of 10 Cats**
2.00 **Russell Howard's Good News Extra**
3.00 **South Park**
3.45 **The Daily Show** New edition Talk show.
4.15 **to 5.00** AM **The Middle**

+1 hour 212 133

ITV Be

131 119 179 26 118

7.00 AM **The Bachelorette**
8.50 **Be Beautiful**
9.00 **LittleBe**
12.00 NOON **Unboxed** New edition
12.25 PM **The Real Housewives of Atlanta**
1.25 **Sam and Billie: The Mummy Diaries**
2.25 **The Only Way Is Essex**
3.10 **Little Women: LA**
4.05 **The Real Housewives of Orange County**
5.00 **The Real Housewives of Beverly Hills** New edition
6.00 **Masters of Flip**
7.00 **Buying and Selling**
8.00 **Dinner Date**
9.00 **The Real Housewives of Orange County**
10.00 **The Real Housewives of Atlanta** Porsha gets the boot after a fight at Todd's birthday party.
11.00 **Groundhog Date**
12.00 M'T **to 12.45** AM **The Only Way Is Essex**

+1 hour 231 120 119

★★★★★ Excellent ★★★★ Very Good ★★★ Good ★★ Average ★ Poor

SAVE UP TO 36%
SUBSCRIPTION OFFER: 6 ISSUES FOR £1*
Subscribe online www.tvandsatsubs.com/63AB
OR CALL 0330 3331 113 and quote code 63AB
*Your payments will then continue at £19.99 payable every three months, saving 36%

Alibi

132 132 826 | 126 212 | 312 | 382

7.10 AM **Murdoch Mysteries** (S11)
9.00 **Father Brown** As 10.00pm.
10.00 **The Guardian** 14/22. (S3)
11.00 **Sue Thomas: F.B.Eye** (S3)
12.00 NOON **Major Crimes** (S2)
1.00 PM **Unforgettable** 2/13. (S3)
2.00 **Death in Paradise** As 8pm.
3.00 **Murdoch Mysteries** 7/13. A tiger devours its trainer. **4.00** 8/13. The detective attends a meeting at which the guest is writer HG Wells. **5.00** 9/13. Bridge workers discover two bodies. (S3)
6.00 **Major Crimes** 17/19. (S2)

9.00 The Coroner

7.00 **Unforgettable** *A Moveable Feast:* 5/13. Carrie and Al investigate the death of a coastguard officer. (S3)
8.00 **Death in Paradise** *Stumped in Murder:* 4/8. A cricket club president is found shot dead in the middle of the pitch. (S6)
9.00 **The Coroner** *Capsized:* 6/10. A man is found dead in a container that has washed up on the beach. (S1)
10.00 **Father Brown** *The Rod of Asclepius:* Lady Felicia's reckless driving lands her in the next hospital bed to Mrs McCarthy.
11.00 **We Hunt Together** 5/6. Freddy and Baba gain entry to Freddy's old school. **12.00** M'T 6/6. The end of the road seems near for Freddy and Baba. (S1)
1.00 **to 4.00** AM **Murdoch Mysteries**

+1 hour 232 191

Syfy

152 152 892 | 138 137 | 319 | 375

6.00 AM **A Town Called Eureka**
8.00 **Teleshopping**
11.00 **Stargate Atlantis** (S2)
1.00 PM **Star Trek: Voyager** (S3)
3.00 **Star Trek: Deep Space Nine** 3&4/26. Double bill. (S3)
5.00 **Star Trek: The Next Generation** *Peak Performance:* 21/22. The *Enterprise* is ambushed by a Ferengi battle-cruiser. **6.00** *Shades of Grey:* 22/22. Commander Riker succumbs to an alien poison and falls into a coma. (S2)

9.00 Spides

7.00 **A Town Called Eureka** *Show Me the Mummy:* 5/18. Eva Thorne invites archaeologist Sebastian Marx to Global Dynamics.
8.00 **A Town Called Eureka** *Phased and Confused:* 6/18. Eva Thorne persuades Zane to break an ancient lock. (S3)
9.00 **NEW SERIES Spides** *Blis:* 1/8. Sci-fi. *See feature, page12. All episodes available on Sky Box Sets.* (S1)
10.00 **FILM Gnaw** Horror with Penelope Mitchell, Sally Kirkland and Kyle Gass. (2017, 15, 97min) ★★ SEX●●● VIOLENCE●●● LANG●●●
12.00 M'T **Spides** As 9.00pm.
1.00 AM **Star Trek: The Next Generation** As 5pm & 6pm.
3.00 **Vagrant Queen** 9/10. The team arrive on Arriopa to take down Lazaro. (S1)
4.00 **to 6.00** AM **Star Trek: Voyager**

+1 hour 252 229

W

109 109 809 | 125 211 | 311 | 383

6.10 AM **My Dream Home**
8.00 **Tipping Point**
10.00 **The Bill**
11.00 **Supernanny US**
12.00 NOON **Property Brothers: Forever Homes**
1.00 PM **Tipping Point** Triple bill.
4.00 **My Dream Home** Drew and Jonathan Scott help a single mother find her dream home. **5.00** Drew and Jonathan help a couple who seek a home with room to raise a family.
6.00 **Tipping Point** Game show hosted by Ben Shephard.

7.00 Property Brothers...

7.00 **Property Brothers: Forever Homes** New edition 7/13. Drew and Jonathan Scott rework a woman's childhood home.
8.00 **Inside the Ambulance** The paramedics help a man with a bleed to the head as the result of a bottle attack.
9.00 **Inside the Vets** A pet belonging to a staff member fights for its life, and a greyhound loses power in its back legs.
10.00 **The Three Day Nanny** Kathryn Mewes attempts to restore order in the Smith household in Stockton-on-Tees.
11.00 **Inside the Ambulance** The paramedics help a woman who has had a series of seizures, and an British Army veteran suffering from PTSD.
12.00 M'T **One Born Every Minute**
1.00 AM **Kingdom of Heaven**
1.50 **to 3.00** AM **Disaster DIY**

+1 hour 209 190

Sky Comedy

113 113 813 | 122 121

8.00 AM **Everybody Hates Chris**
9.00 **Parks and Recreation** (S4)
10.30 **30 Rock** Triple bill. (S2)
12.00 NOON **The Mindy Project**
1.30 PM **Modern Family** (S9)
2.30 **Everybody Hates Chris** (S2)
3.30 **Parks and Recreation** (S4)
5.00 **30 Rock** 7/15. Liz is asked on a date by a younger man. **5.30** 8/15. Jack reconsiders his relationship with Celeste. **6.00** 9/15. Jack gets to know Liz's parents when they visit for the festive season. (S2)
6.30 **Modern Family** 15/22. (S9)

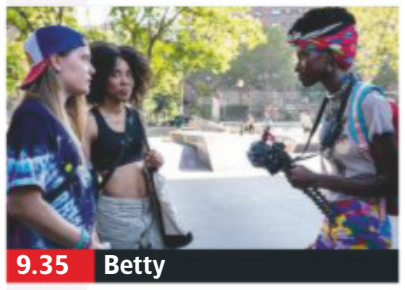

9.35 Betty

7.00 **Modern Family** (S9)
7.30 **The Mindy Project** 3/26. Mindy tries to liven up her maternity leave, leading to a fight with Danny. (S4)
8.00 **The Mindy Project** 4/26. Mindy brings her baby to work. **8.30** 5/26. Morgan gets an unlikely girlfriend. (S4)
9.00 **The Mindy Project** 6/26. Danny takes Morgan on a road trip to California. (S4)
9.35 **Betty** New episode 2/6. Camille and Bambi hang out together. (S1)
10.15 **Girls** 5/10. (S1)
10.50 **The Tonight Show Starring Jimmy Fallon** New edition Chat show.
11.50 **The Late Late Show with James Corden** New edition A special at-home talk show.
12.50 AM **Entourage** 2/14. Eric is unfaithful to Kristen. (S2)
1.25 **Ballers** 3/9. Spencer looks to rein in Lance's excesses. (S4)
2.00 **House of Lies** 6/10. (S5)
2.35 **Parks and Recreation** (S4)
3.30 **to 5.00** AM **30 Rock**

FOX

124 124 821 | 157 199

8.00 AM **Republic of Doyle** (S1)
9.00 **Bones** 6/24. (S9)
10.00 **Bull** 6/22. (S2)
11.00 **NCIS** 24/24. (S14)
12.00 NOON **Bones** (S9)
2.00 PM **The Mentalist** 20/24. (S3)
3.00 **NCIS** 1/24. (S16)
4.00 **Bull** 7/22. Bull helps a young teacher accused of falsifying test results. (S2)
5.00 **Bones** 9/24. Brennan is called up for jury service in a murder trial. (S9)
6.00 **The Mentalist** 21/24. A prison guard is murdered. (S3)

9.00 American Dad!

7.00 **NCIS** *Love Thy Neighbour:* 2/24. Torres must face the consequences following a volatile night out with Palmer.
8.00 **NCIS** *Boom:* 3/24. The team investigate an explosion outside a petty officer's home. Guest stars Tara Holt. (S16)
9.00 **American Dad!** New episode Stan abducts singer The Weeknd. (S16) **9.30** **Family Guy** 3/18. Brian leads a protest. (S5)
10.00 **Family Guy** 4/18. Stewie resolves to join the army. **10.30** 5/18. Peter injures his hand in a fireworks accident. (S5)
11.00 **American Dad!** (S15)
12.00 M'T **Family Guy** (S8)
12.30 AM **Family Guy** (S8)
1.00 **American Dad!** (S15)
2.00 **Family Guy** (S8)
3.00 **American Dad!** (S15)
4.00 **to 5.00** AM **Republic of Doyle**

+1 hour 224 158

7 PM | 8 PM | 9 PM | 10 PM

Tuesday

Sony Channel

157 189 48 142

6.00 AM **Sony Movie News**
6.10 **Due South** 13/26. (S3)
7.10 **Hart to Hart** (S3)
9.10 **Days of Our Lives**
10.00 **Hart to Hart** 1/22. (S5)
11.00 **Charlie's Angels** (S3)
12.00 NOON **Hart to Hart: Hart to Hart Returns**
3.00 PM **Hart to Hart** (S3)
4.00 **Murder, She Wrote**
7.00 **M*A*S*H** Four episodes of the Korean War comedy, including at: **8.30** 13/22. A war correspondent visits the camp. (S10)
9.00 **Classic Who Wants to Be a Millionaire?** Triple bill of the big-prize quiz hosted by Chris Tarrant.
12.00 M'T **Classic Who Wants to Be a Millionaire?**
2.00 AM **Charlie's Angels**
3.00 **M*A*S*H** 23/24. (S1)
3.30 **Due South** (S3)
5.00 **Sony Movie News Extra**
5.10 **to 6.00** AM **Touched by an Angel**

+1 hour 257 220 152

Sky Arts

122 122 820 | 123 156

6.00 AM **Placido Domingo: Legends of Opera**
7.00 **Placido Domingo Live at Loreley**
9.00 **Tales of the Unexpected**
10.00 **Landscape Artist of the Year 2016**
11.00 **Discovering**
1.00 PM **Tales of the Unexpected**
2.00 **Trailblazers: Gothic Rock**
3.00 **Landscape Artist of the Year 2017**
4.00 **Master of Photography**
5.00 **Discovering**
7.00 **Tate Britain's Great British Walks**
8.00 **Battle of the Brass Bands**
9.00 **Portrait Artist of the Year 2020**
10.00 **The Nineties**
11.00 **The History of Comedy**
12.00 M'T **Comedy Legends**
2.00 AM **Discovering**
4.00 **The Directors**
5.00 **to 6.00** AM **Auction**

4seven

137 143 203 47 110 127

9.00 AM **Work on the Wild Side** Dehorning a rhino.
10.00 **Ramsay's Kitchen Nightmares USA**
11.00 **A Place in the Sun**
12.00 NOON **Car S.O.S**
1.00 PM **Four in a Bed**
1.30 **Come Dine with Me**
2.00 **Couples Come Dine...**
3.00 **Mike & Molly** (S5)
4.00 **Frasier** (S11)
5.00 **A New Life in the Sun**
6.00 **Sun, Sea and Selling Houses**
7.00 **Ramsay's Kitchen Nightmares USA**
8.00 **Escape to the Chateau**.
9.00 **Murder in the Car Park**
10.30 **FILM Amy** Documentary portrait of Amy Winehouse. (2015, 15, 128min) ★★★★
1.05 AM **24 Hours in A&E**
2.10 **Bake Off: The Professionals**
3.15 **Sun, Sea and Selling Houses**
4.15 **to 4.45** AM **Four in a Bed**

5USA

141 141 153 21 129

9.00 AM **Access**
9.10 **Murder, She Wrote**
10.15 **Castle** 3/23. (S7)
11.05 **Law & Order**
5.05 PM **NCIS** (S14)
7.00 **NCIS** *Nonstop:* 14/24. The death of a petty officer brings the team back into contact with The Sherlocks. **8.00** *Pandora's Box – Part One:* 15/24. Abby's terrorism think-tank is compromised. (S14)
9.00 **Law & Order: Criminal Intent** *Untethered:* 9/22. Goren infiltrates a prison psychiatric ward. (S7)
10.00 **Law & Order: Special Victims Unit** *Downloaded Child:* 19/24. A single mother faces up to her past. (S15)
10.55 **Law & Order: Special Victims Unit** (S15)
1.45 AM **Remington Steele**
3.35 **to 4.00** AM **Criminals: Caught on Camera**

+1 hour 241 185 56 130

5STAR

128 151 30 131

8.00 AM **3rd Rock from the Sun** Triple bill. (S5&1)
9.10 **My Wife and Kids**
10.05 **Nightmare Tenants, Slum Landlords**
12.05 PM **Can't Pay? We'll Take It Away!**
3.00 **Neighbours**
3.30 **Home and Away**
4.00 **Police Interceptors**
6.00 **Neighbours**
6.30 **Home and Away**
7.00 **Benefit House: Me & My 26 Kids**
8.00 **By the Sea & Signing On** In Great Yarmouth.
9.00 **FILM White House Down** Action thriller. (2013, 12, 128min) ★★★
11.35 **FILM Scary Movie** Spoof of teen stalk 'n' slash movies. (2000, 18, 88min) ★★
1.25 AM **Sinkholes: Sucked Under**
2.25 **Will & Grace** (S6)
3.15 **to 4.00** AM **Two and a Half Men**

+1 hour 228 186 55 141

Drama

143 130 20 158

7.10 AM **Soldier, Soldier**
9.00 **The Bill**
10.00 **Classic Holby City**
11.00 **Classic Casualty**
12.00 NOON **The Bill**
1.00 PM **Classic EastEnders**
2.15 **London's Burning**
3.20 **Peak Practice**
4.20 **Where the Heart Is**
5.20 **Birds of a Feather**
6.00 **To the Manor Born**
6.40 **Last of the Summer Wine** Double bill.
8.00 **Judge John Deed** *Silent Killer:* A couple believe a mobile phone mast is to blame for their illnesses and try to sue the council.
10.00 **New Tricks** *The Curate's Egg:* The team investigate the murder of a vicar.
11.20 **Silent Witness**
1.40 AM **The Bill**
2.50 **to 4.00** AM **London's Burning**

+1 hour 243 226

SKY HD SD | VIRGIN HD | FREEVIEW HD | FREESAT HD | BT HD

TUESDAY

Documentaries

CBS Drama
147 197 71 134

- **9.00** AM **NCIS** (S11)
- **11.00** **Scorpion** (S4)
- **1.00** PM **Gunsmoke** (S20)
- **3.00** **Perry Mason**
- **5.00** **Unsolved Mysteries**
- **7.00** **Judge Judy**
- **9.00** **Medium** *Second Opinion:* 13/22. Allison dreams that Marie has died. (S3)
- **10.00** **CSI: Miami** *Murder in a Flash:* 4/24. E-mails and text messages trigger a mass gathering of people to perform a random task. (S3)
- **11.00** **Unsolved Mysteries** The tales of a convicted murderer who has been on the run for 30 years and the suspicious death of an oil tycoon.
- **12.00** M'T **Judge Judy**
- **1.00** AM **ER** 22/22. (S2)
- **2.00** **Medium** As 9.00pm.
- **3.00** **CSI: Miami** As 10.00pm.
- **4.00** **Urban Legends**
- **5.00** **to 6.00** AM **Matlock**

CBS Justice
148 192 39 137

- **9.00** AM **Diagnosis Murder**
- **11.00** **Father Dowling Mysteries**
- **12.00** NOON **Perry Mason**
- **1.05** PM **Walker, Texas Ranger** 18/25. (S2)
- **2.05** **CSI: Miami** 3/24. (S5)
- **3.00** **NCIS** 21/24. (S10)
- **4.00** **NCIS: Los Angeles** (S2)
- **5.00** **Father Dowling Mysteries**
- **6.00** **Perry Mason**
- **7.05** **NCIS** 24/24. (S9)
- **8.00** **Walker, Texas Ranger**
- **9.00** **CSI: NY** *Corporate Warriors:* 4/24. (S2)
- **10.00** **NCIS: Los Angeles** (S2)
- **11.00** **NCIS** 1/24. (S10)
- **12.00** M'T **CSI: Miami** (S5)
- **1.00** AM **CSI: NY** As 9.00pm.
- **2.00** **NCIS** As 11.00pm.
- **3.00** **Walker, Texas Ranger**
- **3.55** **Father Dowling Mysteries**
- **4.45** **48 Hours: Mystery**
- **5.30** **to 6.00** AM **Karma's a B****

+1 hour 69

Challenge
160 164 46 146

- **7.00** AM **The Chase**
- **10.00** **Dale's Supermarket Sweep** Game show.
- **11.00** **Bruce's Price Is Right**
- **12.00** NOON **Wheel of Fortune** Game show.
- **1.00** PM **Catchphrase**
- **2.00** **Family Fortunes**
- **3.00** **The Chase**
- **5.00** **Impossible**
- **6.00** **Weakest Link**
- **7.00** **Pointless** Offbeat quiz show hosted by Alexander Armstrong.
- **8.00** **The Chase**
- **10.00** **Classic Who Wants to Be a Millionaire?** Newlywed couples compete in the big money quiz.
- **11.00** **Bullseye** Darts-based quiz with Jim Bowen.
- **12.00** M'T **Who Wants to Be a Millionaire?** Quiz.
- **1.00** AM **The Chase**
- **4.00** **Strike It Lucky**
- **5.00** **to 6.00** AM **Bruce's Price Is Right**

Comedy Central Extra
127 182 308

- **6.00** AM **Impractical Jokers: Inside Jokes**
- **7.00** **Teleshopping**
- **9.00** **Takeshi's Castle**
- **10.00** **Most Ridiculous**
- **11.00** **Friends**
- **1.00** PM **Impractical Jokers: Funny 'Cause It Hurts**
- **1.25** **Impractical Jokers**
- **5.00** **The King of Queens**
- **7.00** **Everybody Loves Raymond**
- **9.00** **Your Face or Mine**
- **10.00** **Lee Evans: Roadrunner**
- **11.00** **Michael McIntyre: Hello Wembley!**
- **12.00** M'T **Iain Stirling: Comedy Central Live**
- **12.30** AM **Darren Harriott: Comedy Central Live**
- **1.00** **RuPaul's Drag Race**
- **2.20** **Fresh Prince of Bel-Air**
- **3.20** **Michael McIntyre: Hello Wembley!**
- **4.05** **Bob's Burgers**
- **4.30** **Now That's Funny!**
- **5.15** **to 6.00** AM **The Middle**

+1 hour 227

Sky Documentaries
114 114 814 277 353 368

- **6.00** AM **I Am Patrick Swayze**
- **7.45** **My Icon**
- **8.00** **Harrow: A Very British School**
- **9.00** **Discovering**
- **10.00** **The Directors**
- **11.00** **Hollywood Couples**
- **12.00** NOON **Richard E Grant's Hotel Secrets**
- **1.00** PM **Harrow: A Very...**
- **2.00** **I Am Patrick Swayze**
- **3.45** **My Icon**
- **4.00** **Discovering: Grace Kelly**
- **5.00** **The Directors**
- **6.00** **Hollywood Couples**
- **7.00** **Richard E Grant's...**
- **8.00** **The British**
- **9.00** **FILM Going Clear: Scientology and the Prison of Belief** (2015, 15, 119min) ★★★★
- **11.15** **FILM The Armstrong Lie** Documentary. (2013, 15, 124min) ★★★★
- **1.45** AM **McMillion$**
- **3.55** **Discovering: Grace Kelly**
- **5.00** **to 6.00** AM **Harrow: A Very British School**

Sky Nature
130 130 893 279 385 372

- **6.00** AM **Baby Animals**
- **6.30** **Strange Creatures**
- **7.00** **Monkey Life**
- **8.00** **Undiscovered Vistas** New edition
- **9.00** **Great Blue Wild** New edition
- **10.00** **Nomads of the Serengeti** New edition
- **11.00** **Arabian Seas**
- **12.00** NOON **Africa's Hunters**
- **1.00** PM **Monkey Life**
- **2.00** **Undiscovered Vistas**
- **3.00** **Great Blue Wild**
- **4.00** **Nomads of the Serengeti**
- **5.00** **Arabian Seas**
- **6.00** **Africa's Hunters**
- **7.00** **Monkey Life**
- **8.00** **Amazing Animal Friends** New edition
- **9.00** **NEW SERIES Land of Primates**
- **10.00** **Africa's Hunters**
- **11.00** **Arabian Seas**
- **12.00** M'T **The Big Dry**
- **1.00** AM **Africa's Wild Horizons**
- **2.00** **to 6.00** AM **Highlights**

E!
151 151 834 140 139 321 386

- **7.00** AM **Keeping Up with the Kardashians**
- **9.00** **Total Bellas**
- **10.00** **News: Daily Pop**
- **10.30** **Dating: No Filter**
- **11.00** **Keeping Up with the Kardashians**
- **3.00** PM **Kourtney & Kim Take New York**
- **4.00** **Hollywood Medium with Tyler Henry**
- **5.00** **Keeping Up with the Kardashians**
- **8.00** **Botched by Nature** A man whose infected chest implant is threatening his life.
- **9.00** **Botched** A botched breast surgery. **10.00** A woman whose nipples are too high.
- **11.00** **Nightly Pop** New edition
- **11.30** **Keeping Up with the Kardashians**
- **1.30** AM **Ladygang**
- **2.00** **Teleshopping**
- **3.00** **Hollywood Medium**
- **4.00** **to 5.00** AM **Total Bellas**

Food Network
140 285 41 148

- **6.00** AM **Jamie at Home**
- **7.00** **Giada at Home**
- **9.00** **Valerie's Home Cooking**
- **10.00** **Girl Meets Farm**
- **11.00** **Diners, Drive-Ins and Dives** Double bill.
- **12.00** NOON **Jamie Does Marrakech**
- **1.00** PM **Jamie Does Andalucia**
- **2.00** **James Martin: Yorkshire's Finest**
- **3.00** **Donal's Asian Baking**
- **4.00** **Man Fire Food**
- **5.00** **The Pioneer Woman**
- **6.00** **Ramsay's Ultimate Cookery Course**
- **7.00** **Gordon's Great Escape**
- **8.00** **The Hairy Bikers' Food Tour of Britain**
- **9.00** **Ramsay's Ultimate Cookery Course**
- **10.00** **Friday Night Feast**
- **11.00** **Mystery Diners**
- **1.00** AM **Diners, Drive-Ins...**
- **2.00** **to 3.00** AM **Restaurant Stakeout**

+1 hour 240 149

Lifetime
187 208 329 384

- **7.00** AM **Flipping Vegas**
- **7.50** **Storage Wars**
- **8.45** **Bring It!**
- **9.40** **Dance Moms**
- **10.35** **Little Women: LA**
- **11.35** **Police Patrol**
- **12.30** PM **Pawn Stars**
- **1.25** **Storage Wars**
- **2.20** **Hardcore Pawn**
- **3.15** **Little Women: LA**
- **4.10** **Bring It!**
- **5.10** **Flipping Virgins** New edition
- **6.05** **Flipping Vegas**
- **7.00** **Dance Moms**
- **8.00** **19 Kids & Outnumbered: Bringing Up Bates** New editions Double bill.
- **9.00** **Arranged**
- **10.00** **Storage Wars**
- **10.55** **Hardcore Pawn**
- **11.50** **Pawn Stars**
- **12.45** AM **Police Patrol**
- **1.40** **Flipping Vegas**
- **2.35** **Hardcore Pawn**
- **3.30** **to 4.00** AM **Police Patrol**

Paramount Network
150 187 150 31 132

- **9.00** AM **The A-Team**
- **11.00** **Knight Rider** 3/22. (S1)
- **12.00** NOON **FILM Along Came Jones** Comedy Western. (1945, b/w, PG, 90min) ★★
- **1.55** PM **FILM El Paso** Western. (1949, PG, 103min) ★★
- **4.00** **The A-Team** (S5)
- **6.00** **Traffic Cops**
- **7.00** **Police Interceptors**
- **8.00** **Traffic Cops**
- **9.00** **Sewermen**
- **10.00** **Police Raids: Caught by Surprise**
- **11.00** **The Torture King: Britain's Worst Gangster**
- **12.00** M'T **Airport Security: Peru** Documentary.
- **1.00** AM **The X-Files**
- **2.55** **The Virginian: Men from Shiloh** 6/30. (S2)
- **4.15** **Remington Steele** (S2)
- **5.10** **to 6.00** AM **Now That's Funny!**

+1 hour 250 94

Sky Crime
121 121 819 136 135

- **6.00** AM **Motorway Patrol**
- **7.00** **Highway Patrol**
- **8.00** **Nothing to Declare**
- **9.00** **UK Border Force**
- **10.00** **Road Wars**
- **11.00** **Brit Cops**
- **12.00** NOON **Highway Patrol**
- **1.00** PM **Killer in My Village**
- **2.00** **Banged Up Abroad**
- **3.00** **Nothing to Declare**
- **4.00** **Road Wars**
- **5.00** **Brit Cops**
- **6.00** **Send in the Dogs**
- **7.00** **Snapped**
- **8.00** **Murders That Shocked the Nation**
- **9.00** **World's Most Evil Killers** New edition
- **10.00** **Snapped**
- **11.00** **Britain's Most Evil**
- **12.00** M'T **World's Most Evil**
- **1.00** AM **Fred & Rose: The Unanswered Questions**
- **2.00** **Snapped**
- **3.00** **Murders That Shocked the Nation**
- **4.00** **to 6.00** AM **Highlights**

+1 hour 221 207

CBS Reality
146 148 66 135

- **9.00** AM **Judge Judy**
- **1.00** PM **Judge Judy**
- **7.00** **Medical Detectives** An investigator makes an impression of a shoe print found in the snow. **7.30** Investigators use technology to lift a print from a pillowcase.
- **8.00** **Written In Blood** The abduction and murder of school girl Leanne Tiernan in Yorkshire.
- **9.00** **Murder Wall** A retired detective is found shot in a local cemetery, and investigators determine he likely knew his killer.
- **10.00** **Evidence of Evil**
- **11.00** **Murder By the Sea**
- **12.00** M'T **48 Hours: Mystery**
- **1.00** AM **Murder Wall**
- **2.00** **Evidence of Evil**
- **3.00** **Death Row Stories**
- **3.45** **Unsolved Mysteries**
- **5.10** **to 6.00** AM **Bondi Rescue**

+1 hour 246 201 67 136

Really
142 128 17 160

- **6.00** AM **Fantasy Homes by the Sea** On Corfu.
- **7.00** **Teleshopping**
- **8.00** **Homes Under the Hammer** In Dover.
- **9.00** **A Place in the Sun: Summer Sun**
- **10.00** **Celebrity Antiques Road Trip**
- **11.00** **Antiques Road Trip**
- **1.00** PM **Fantasy Homes by the Sea** Double bill.
- **3.00** **The Sheriffs Are Coming: Compilation**
- **4.00** **Animal Cops Houston**
- **5.00** **Animal Cops Phoenix**
- **6.00** **Antiques Road Trip**
- **9.00** **Salvage Hunters** Drew unearths Indian and Afghan treasures.
- **10.00** **Born Mucky: Life on the Farm** New edition
- **11.00** **Destination Fear**
- **12.00** M'T **Ghost Adventures**
- **1.00** AM **Most Haunted**
- **2.00** **Teleshopping**
- **4.00** **to 6.00** AM **Antiques Road Trip**

Blaze
164 216 63 162

- **6.00** AM **Hardcore Pawn**
- **7.00** **Strippers: Cars for Cash**
- **8.00** **Curse of Oak Island**
- **9.00** **Paranormal: Caught on Camera**
- **10.00** **Ancient Aliens: Stranger Theories**
- **11.00** **Pawn Stars**
- **12.00** NOON **Storage Wars**
- **1.00** PM **Fire Masters...**
- **2.00** **Hardcore Pawn**
- **3.00** **Strippers: Cars for Cash**
- **4.00** **UFO Hunters**
- **5.00** **Ancient Aliens**
- **6.00** **Curse of Oak Island**
- **7.00** **Storage Wars Canada**
- **8.00** **Fire Masters: BBQ Wars** New edition
- **9.00** **Ozzy & Jack's American Road Trip**
- **10.00** **Swamp People**
- **11.00** **Storage Wars**
- **12.00** M'T **Hardcore Pawn**
- **1.00** AM **Fire Masters...**
- **2.00** **Curse of Oak Island**
- **3.00** **Swamp People**
- **4.00** **Highway Thru Hell**
- **5.00** **to 6.00** AM **Pawn Stars**

TLC
133 133 827 167 323 377

- **6.00** AM **Say Yes to the Dress: Bridesmaids**
- **8.00** **Say Yes to the Dress: UK** Double bill.
- **9.00** **Say Yes to the Dress**
- **10.00** **Curvy Brides Boutique**
- **11.00** **Say Yes... Canada**
- **12.00** NOON **Say Yes to the Dress: Atlanta**
- **2.00** PM **Dr Pimple Popper**
- **3.00** **Sister Wives**
- **5.00** **Curvy Brides Boutique**
- **6.00** **Say Yes to the Dress**
- **7.00** **Say Yes to the Dress: Lancashire** Emma brings her mum, dad and aunt with her to find her perfect ball gown.
- **8.00** **Dr Pimple Popper**
- **10.00** **Cake Boss**
- **11.00** **Love After Lock Up**
- **12.00** M'T **Dr Pimple Popper**
- **2.00** AM **Cake Boss**
- **3.00** **Love After Lock Up**
- **4.00** **to 6.00** AM **Say Yes to the Dress: Atlanta**

+1 hour 233 172

5SELECT
153 152 54 133

- **9.00** AM **Access**
- **9.10** **FILM Killing Your Daughter** Thriller. (2019, PG, 105min) ★★
- **11.00** **Ben Fogle: New Lives in the Wild**
- **12.00** NOON **Dog Rescuers with Alan Davies**
- **2.00** PM **GPs: Behind Closed Doors** Double bill.
- **4.00** **The Yorkshire Vet**
- **6.00** **GPs: Behind Closed Doors** Double bill.
- **8.00** **The Yorkshire Vet**
- **9.00** **Our Yorkshire Farm**
- **10.00** **Made in Yorkshire**
- **11.00** **The Dog Rescuers with Alan Davies**
- **12.00** M'T **World's Deadliest Weather: On Camera**
- **1.00** AM **Inside Fortnum & Mason: The Queen's Grocer**
- **2.00** **Walking Britain's Lost Railways**
- **3.00** **The Dog Rescuers with Alan Davies**
- **3.55** **to 4.00** AM **Access**

Quest
144 144 831 169 12 114 172

- **6.00** AM **How Do They Do It?**
- **6.20** **Shed and Buried**
- **7.10** **Deadliest Catch**
- **8.00** **Outback Opal Hunters**
- **9.00** **Scrap Kings**
- **10.00** **Wheeler Dealers**
- **11.00** **Chasing Classic Cars**
- **12.00** NOON **Fifth Gear**
- **1.00** PM **Outback Opal...**
- **2.00** **Deadliest Catch**
- **3.00** **American Pickers**
- **4.00** **Salvage Hunters**
- **5.00** **Scrap Kings**
- **6.00** **Wheeler Dealers**
- **7.00** **Outback Opal Hunters**
- **8.00** **Salvage Hunters**
- **9.00** **Plane Reclaimers** New edition
- **10.00** **NEW SERIES Border Control: Spain**
- **11.00** **How Do They Do It?**
- **12.00** M'T **Wheeler Dealers**
- **1.00** AM **American Pickers**
- **2.00** **American Chopper**
- **3.00** **Flying Wild Alaska**
- **4.00** **to 6.00** AM **Highlights**

+1 hour 244 213 72 168

Quest Red
149 170 38 169

- **6.00** AM **Say Yes to the Dress: Atlanta**
- **7.00** **French Collection**
- **8.00** **Posh Pawnbrokers**
- **9.00** **Animal Cops Houston**
- **11.00** **Forensic Detectives**
- **1.00** PM **Disappeared**
- **3.00** **Dateline with Tamzin Outhwaite**
- **4.00** **Say Yes to the Dress**
- **7.00** **Long Lost Family US**
- **8.00** **My 600lb Life**
- **9.00** **My 3000lb Family** Amanda undergoes testing to see if her cancer has spread.
- **10.00** **My Naked Secret**
- **11.00** **FBI Files**
- **12.00** M'T **Forensic Detectives**
- **1.00** AM **Murder on CCTV**
- **2.00** **Murder Comes to Town**
- **3.00** **FBI Files**
- **3.50** **Animal Cops Houston**
- **4.40** **Bondi Vet**
- **5.30** **to 6.00** AM **Say Yes to the Dress: Bridesmaids**

+1 hour 249 78 170

★★★★★ Excellent ★★★★ Very good ★★★ Good ★★ Average ★ Poor

Discovery

125 125 822 250 322 376

6.00 AM **Combat Dealers**
7.00 **Alaska Mega Machines**
8.00 **Insane Pools: Off the Deep End** A jungle oasis.
9.00 **Building Off the Grid**
10.00 **Homestead Rescue**
11.00 **Wheeler Dealers**
12.00 NOON **Gold Rush**
1.00 PM **Gold Rush: Parker's Trail**
2.00 **Combat Dealers**
3.00 **Alaska: The Last Frontier**
4.00 **Building Off the Grid**
5.00 **Wheeler Dealers**
6.00 **Fast N' Loud**

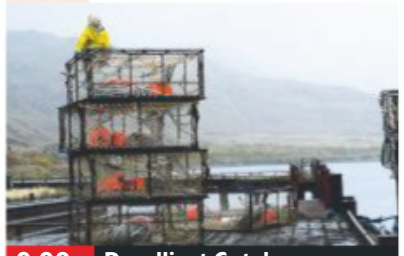

9.00 **Deadliest Catch**

7.00 **Supertruckers** The truckers try to move four army Viking vehicles, but loading and securing them proves difficult.

8.00 **Mighty Ships** A look at container ship *MSC Oscar,* one of the largest ships on Earth, transporting 20,000 crates of cargo.

9.00 **Deadliest Catch** New edition Johnathan goes under the knife, and Junior bets it all chasing the golden king crab.

10.00 **Deadliest Catch: Bloodline** New edition On Hawaii's Big Island, Josh enlists Johnathan Hillstrand to help him.

11.00 **NASA's Unexplained Files** A mystery object is spotted hurtling through space.
12.00 M'T **Deadliest Catch**
1.00 AM **Deadliest Catch: Bloodline** As 10.00pm.
2.00 **Deadliest Catch**
3.50 **Kindig Customs**
5.30 **to 6.00** AM **How It's Made**

+1 hour 225 258

Animal Planet

162 162 836 251 325 378

6.00 AM **Bondi Vet: Coast to Coast** Double bill.
8.00 **Pit Bulls & Parolees**
10.00 **America's Cutest Pets**
12.00 NOON **Extinct or Alive**
1.00 PM **My Cat from Hell**
2.00 **How Do Animals Do That**
2.30 **Ace: Animal Countdown Extraordinaire** The top 10 toughest baby animals.
3.00 **Dr Jeff: Rocky Mountain Vet**
5.00 **Finding Bigfoot**
6.00 **Bondi Vet** A Shar Pei dog's excessive folds of skin threaten its eyesight.

8.00 **The Zoo**

7.00 **Animal Cops Detroit** The investigators travel to the city's west side to investigate reports of a dog in distress.

8.00 **The Zoo** New edition Malayan tigers Suhanna and Rimba struggle to breed, and Needles the porcupine gets a mate.

9.00 **Impossible Croc Rescue** A crocodile captures the world's attention when it gets its neck stuck in a motorcycle tyre.

10.00 **Animal Cops Houston** A dog is found with a large tumour, and investigators face a legal battle to win custody of the animal.

11.00 **Pit Bulls & Parolees**
12.00 M'T **Pit Bulls & Parolees**
1.00 AM **Animal Cops Detroit**
2.00 **The Zoo** As 8.00pm.
3.00 **Animal Cops Houston**
3.50 **Finding Bigfoot**
4.40 **Nature's Strangest Mysteries: Solved**
5.10 **to 6.00** AM **My Cat from Hell**

+1 hour 262 259

Nat Geographic

129 129 824 266 268 317 373

8.00 AM **Wicked Tuna: North v South** The quota is extended.
9.00 **Drain the Oceans**
10.00 **Nazi Megastructures**
11.00 **Car S.O.S**
1.00 PM **Mayday**
2.00 **Ultimate Airport Dubai**
3.00 **Seconds from Disaster**
4.00 **Air Crash Investigation** A crash during an air race.
5.00 **Lost Treasures of Egypt** The search for Cleopatra's tomb.
6.00 **Lost Cities with Albert Lin** The archaeologist goes in search of lost historical sites.

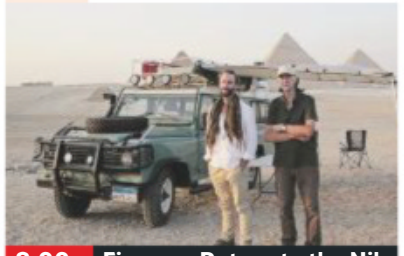

8.00 **Fiennes: Return to the Nile**

7.00 **Running Wild with Bear Grylls** Actor Joel McHale joins Bear in Arizona, traversing a slot canyon and enduring huge cliffs.

8.00 **Fiennes: Return to the Nile** Ranulph and Joseph Fiennes gather at Alexandria, where they prep their Land Rovers.

9.00 **Kingdom of the Mummies** Documentary exploring a possible underground burial chamber in Egypt.

10.00 **Secrets of Tutankhamun's Treasures** The treasures of Tutankhamun's tomb are examined.

11.00 **Banged Up Abroad**
12.00 M'T **Science of Stupid: Best of** Gadgets and inventions that have made life harder rather than easier.
12.30 AM **Science of Stupid**
1.00 **Air Crash Investigation**
3.00 **Alaska's Toughest Pilots**
4.00 **to 5.00** AM **Car S.O.S**

+1 hour 229 267

Sky History

123 123 825 270 327 379

6.00 AM **American Pickers**
8.00 **Pawn Stars**
9.00 **Storage Wars**
11.00 **American Pickers**
12.00 NOON **Ultimate Mysteries**
1.00 PM **Forged in Fire**
2.00 **American Pickers**
4.00 **Pawn Stars**
5.00 **Storage Wars** Four editions of the series, including at: **6.00** Dave looks to turn his luck around in Palm Springs. **6.30** Mary and her new friend Allee search for showbiz items in Hollywood.

9.00 **The UnXplained with...**

7.00 **Forged in Fire** Four bladesmiths must craft a hatchet from pieces of odd-shaped steel, then make a Maasai lion spear.

8.00 **American Pickers** Mike and Frank are picking in California when Mike falls for the sweetest classic Ford pick-up he has seen.

9.00 **The UnXplained with William Shatner** New edition William Shatner examines the concept of predicting the future.

10.00 **The Curse of Oak Island: Drilling Down** New edition Evidence the treasure might not be gold or jewels – but paper.

11.00 **Ancient Aliens** Ancient man's apparent obsession with building pyramids.
12.00 M'T **The Curse of Oak Island: Drilling Down**
1.00 AM **American Pickers**
2.00 **Ultimate Mysteries**
3.00 **Pawn Stars**
4.00 **to 6.00** AM **Storage Wars**

+1 hour 223 271

Yesterday

155 129 25 159

6.00 AM **World War to Cold War**
7.10 **Abandoned Engineering**
8.00 **Murder Maps**
9.00 **True Evil: Making of a Nazi**
10.00 **Antiques Roadshow**
11.00 **Abandoned Engineering**
12.00 NOON **Great British Railway Journeys** Double bill.
1.00 PM **Antiques Roadshow**
2.00 **Wild Caribbean**
3.00 **Secrets of the Railways**
4.00 **Abandoned Engineering**
5.00 **Holocaust Escape Tunnel**
6.00 **Hunting Down the Nazis**

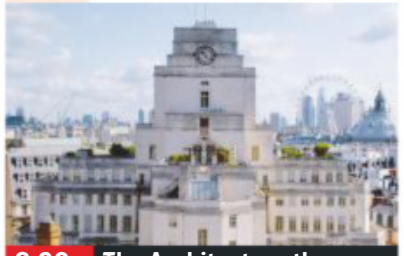

8.00 **The Architecture the...**

7.00 **Great British Railway Journeys** Michael Portillo travels along a viaduct. **7.30** A visit to Scotland's smallest railway station.

8.00 **The Architecture the Railways Built** New edition Tim Dunn visits 55 Broadway, which was London's first skyscraper.

9.00 **Open All Hours** Arkwright decides to catch the morning rush. **9.40** Miserly grocer Arkwright is reluctant to buy a new suit. **10.20** Arkwright expands his empire by opening a mobile shop in a bid to impress Nurse Gladys.

11.00 **The Green Green Grass** Tyler and Earl the dog go missing. **11.40** Marlene awaits Tyler's A-level exam results. **12.20** AM Boycie reluctantly signs up for a reality TV show.
1.00 **Hunting Down the Nazis**
2.00 **to 3.00** AM **From World War to Cold War**

+1 hour 255 200 75

Tuesday

7 PM

8 PM

9 PM

10 PM

Disc. History

171 257

6.00 AM **Blowing Up History**
7.00 **Treasure Quest**
8.00 **Aircraft Stories**
9.00 **Battlefield**
10.00 **Blowing Up History**
11.00 **Treasure Quest**
12.00 NOON **Mysteries at the Museum**
1.00 PM **Combat Dealers**
2.00 **Expedition Unknown**
3.00 **Aircraft Stories**
4.00 **Battlefield**
5.00 **Blowing Up History**
6.00 **Mysteries at the...**
7.00 **Expedition Unknown**
8.00 **Combat Dealers**
9.00 **American Titans**
10.00 **George Cross Heroes**
11.00 **Capturing Oswald**
12.00 M'T **Combat Dealers**
1.00 AM **Future Weapons**
2.00 **George Cross Heroes**
3.00 **Capturing Oswald**
4.00 **Mysteries at the...**
5.00 **to 6.00** AM **Expedition Unknown**

+1 hour 271 261

Eden

166 245 247 315 389

9.00 AM **The Zoo**
9.30 **Orangutan Diary**
10.00 **Outback Vet**
11.00 **South Pacific**
12.00 NOON **Natural Curiosities**
1.00 PM **Earth's Natural Wonders**
2.00 **NASA's Ten Greatest Achievements**
3.00 **The Zoo**
3.30 **Orangutan Diary**
4.00 **Outback Vet**
5.00 **South Pacific**
6.00 **Natural Curiosities**
7.00 **Earth's Natural...**
8.00 **NASA's Ten Greatest...**
9.00 **The Zoo**
9.30 **Orangutan Diary**
10.00 **Outback Vet**
11.00 **South Pacific**
12.00 M'T **Natural Curiosities**
1.00 AM **Earth's Natural...**
2.00 **NASA's Ten Greatest...**
3.00 **The Zoo**
3.25 **to 6.00** AM **Highlights**

+1 hour 266 246

WILD

165 165 839 264 265 318 374

8.00 AM **Animals Gone Wild**
9.00 **South America Untamed**
10.00 **Wild Peru: Andes Battleground**
12.00 NOON **Wild X Files**
1.00 PM **Madagascar: A World Apart**
2.00 **Madagascar: Legends of Lemur Island**
3.00 **Madagascar's Fantastic Creatures**
4.00 **Animal Fight Club**
5.00 **Monster Fish**
6.00 **Africa's Hunters**
7.00 **Africa's Deadliest**
8.00 **Secrets Of The Zoo** Series finale
9.00 **The Incredible Dr Pol** New edition
10.00 **Baby Elephant Rescue**
11.00 **Africa's Deadliest**
12.00 M'T **Animals Gone Wild**
2.00 AM **Madagascar: A...**
3.00 **Madagascar: Legends...**
4.00 **to 5.00** AM **Madagascar's Fantastic Creatures**

Sky History 2

163 163 894 272 330 390

8.00 AM **The Curse of Civil War Gold**
10.00 **The Colour of War**
11.00 **Ancient Assassins**
12.00 NOON **Ancient Aliens**
2.00 PM **Project Impossible**
3.00 **Curse of Civil War Gold**
5.00 **Mega Transports**
6.00 **In Search of Aliens**
7.00 **The Colour of War**
8.00 **Cities of the Underworld**
9.00 **The Clinton Affair** The war of words between Bill Clinton, Paula Jones' lawyers and the mainstream media.
10.05 **The Secret History of Air Force One**
11.00 **Deadliest Warrior**
12.00 M'T **The Colour of War**
1.00 AM **Cities of the Underworld**
2.00 **The Clinton Affair**
3.05 **The Secret History of Air Force One**
4.00 **to 5.00** AM **Ancient Aliens**

PBS America

174 273 91 155

8.00 AM **Locomotion: Dan Snow's History of Railways**
9.10 **Pompeii: The Secrets of the Petrified Bodies**
10.30 **Pompeii: The Last Day**
11.40 **King Alfred and the Anglo-Saxons**
1.00 PM **Beautiful Serengeti**
1.30 **Locomotion: Dan Snow's History of Railways**
2.35 **Pompeii: The Secrets of the Petrified Bodies**
3.55 **Pompeii: The Last Day**
5.05 **King Alfred and the Anglo-Saxons**
6.20 **Locomotion: Dan ...**
7.20 **Archaeology: A Secret History**
8.35 **The Crusades**
9.40 **Our World War**
11.00 **Archaeology: A Secret History**
12.15 AM **The Crusades**
1.25 **to 2.00** AM **Beautiful Serengeti**

+1 hour 93

CI

156 156 835 209 328 380

6.00 AM **Homicide Hunter**
8.00 **The First 48**
10.00 **Unusual Suspects**
11.00 **Homicide: Hours to Kill**
12.00 NOON **Murdertown**
1.00 PM **Robbie Coltrane's Critical Evidence**
2.00 **A Killer's Mistake**
3.00 **Homicide Hunter**
5.00 **On the Case with Paula Zahn**
6.00 **Killer in Plain Sight**
7.00 **Fear Thy Neighbour**
8.00 **On the Case with Paula Zahn**
9.00 **Buried in the Backyard** New episode
10.00 **Accused: Guilty or Innocent?** New edition
11.00 **Homicide Hunter**
12.00 M'T **Darkest Taboos**
1.00 AM **Buried in the...**
2.00 **Accused: Guilty or...**
3.00 **A Killer's Mistake**
4.00 **Fear Thy Neighbour**
5.00 **to 6.00** AM **On the Case with Paula Zahn**

+1 hour 256 222

SKY HD SD | VIRGIN HD | FREEVIEW HD | FREESAT HD | BT HD

TUESDAY Films

Tuesday

Sky Cinema Premiere

301 301 842 401 501

6.00 AM **The Big Wish** As 6.30pm.
7.30 **Songbird** Drama. (2018) ★★
9.15 **Stray Dolls** Crime thriller. (2019, 15, 97min) ★★★
11.00 **Badland** Western with Kevin Makely. (2019, 12, 125min) ★★
1.05 PM **Annabelle Comes Home**
3.00 **PREMIERE The Party's Just Beginning** As 10.00pm.
4.40 **The Kitchen** Action drama. (2019, 15, 102min) ★★
6.30 **The Big Wish** Animation. (2019, PG, 95min) ★★

10.00 The Party's Just Beginning

8 PM

8.00 **Annabelle Comes Home** Horror, the seventh instalment in the *Conjuring* universe, starring Mckenna Grace and Madison Iseman. A demonically possessed doll terrorises a young girl and her friends. (2019, 15, 106min) ★★★
SEX ●●● VIOLENCE ●●● LANG ●●●

9 PM

10 PM

10.00 **PREMIERE The Party's Just Beginning** Comedy starring Karen Gillan. (2017, 15, 91min) ★★★
See review, page 23
SEX ●●● VIOLENCE ●●● LANG ●●●

11 PM

11.45 **The Kitchen** As 4.40pm.
1.45 AM **The Dead Don't Die** Comedy horror starring Bill Murray and Adam Driver. The town of Centerville finds itself battling a zombie horde. (2019, 15, 104min) ★★
3.45 **The Dark Red** Mystery horror starring April Billingsley. (2019, 15, 101min) ★★★★
5.30 **Top Ten: Action Women**
5.45 **to 6.00** AM **Top Ten: Michelle Pfeiffer**

Sky Cinema Disney

305 305 846 405 505

7.10 AM **Mulan** As 3.00pm.
8.45 **Mulan II** As 4.35pm.
10.15 **Toy Story 4** As 6.00pm.
12.00 NOON **The Little Mermaid**
1.35 PM **The Little Mermaid II: Return to the Sea**
3.00 **Mulan** Animation. (1998) ★★★
4.35 **Mulan II** Animated sequel. (2004, U, 75min) ★★★
6.00 **Toy Story 4** Animated sequel. (2019, U, 100min) ★★★★★
7.50 **Return to Oz** Disney sequel. (1985, PG, 110min) ★★★

7.50 Return to Oz

Return to Oz (film started at 7.50pm)
SEX ●●● VIOLENCE ●●● LANG ●●●

9.50 **George of the Jungle 2** Comedy sequel starring Christopher Showerman. George's wife believes she is married to someone else. (2003, U, 83min) ★
SEX ●●● VIOLENCE ●●● LANG ●●●

11.30 **The Little Mermaid** Disney animated musical with the voices of Jodi Benson and Samuel E Wright. (1989, U, 87min) ★★★★★
1.05 AM **The Little Mermaid II: Return to the Sea** Animated musical sequel with the voice of Tara Charendoff. (2000, U, 75min) ★★★
2.30 **Return to Oz** As 7.50pm.
4.30 **to 6.10** AM **George of the Jungle 2** As 9.50pm.

Sky Cinema Family

306 306 847 406 506

7.05 AM **Annie** As 8.20pm.
9.15 **Fantastic Beasts: The Crimes of Grindelwald** As 6.00pm.
11.35 **Paul Blart: Mall Cop** Comedy, as shown at 10.25pm.
1.25 PM **National Treasure** Adventure, as 1.55am.
3.45 **National Treasure: Book of Secrets** Adventure caper. (2007, PG, 119min) ★★★
6.00 **Fantastic Beasts: The Crimes of Grindelwald** Fantasy. (2018, 12, 134min) ★★★

8.20 Annie

8.20 **Annie** Musical remake with Quvenzhane Wallis and Jamie Foxx. An orphan goes to live with a wealthy businessman running for mayor, and inspires him to change his cynical ways. (2014, PG, 115min) ★★★
SEX ●●● VIOLENCE ●●● LANG ●●●

10.25 **Paul Blart: Mall Cop** Comedy starring Kevin James. An overweight security guard becomes a hero when a gang target his mall's bank. (2009, PG, 91min) ★
SEX ●●● VIOLENCE ●●● LANG ●●●

12.10 AM **An Elephant's Journey** Drama. (2018, PG, 95min) ★★
1.55 **National Treasure** Adventure caper starring Nicolas Cage. (2004, PG, 131min) ★★★★
4.15 **to 6.30** AM **National Treasure: Book of Secrets** Adventure, as 3.45pm.

Sky Cinema Action

307 307 848 407 507

6.00 AM **Thor: The Dark World**
8.00 **Flight of the Phoenix** Action adventure with Dennis Quaid. (2004, 12, 113min) ★★★
10.00 **Stuber** As 8.00pm.
11.45 **The Matrix** As 9.45pm.
2.05 PM **Thor: The Dark World** Fantasy. (2013, 12, 112min) ★★
4.00 **Ant-Man** Fantasy adventure. (2015, 12, 117min) ★★★
6.00 **Ant-Man and the Wasp** Superhero adventure. (2018, 12, 118min) ★★★★

8.00 Stuber

8.00 **Stuber** Action comedy starring Dave Bautista. A wild journey ensues for a mild-mannered Uber driver when he picks up an aggressive cop who is on the hunt for a killer. (2019, 15, 93min) ★★
SEX ●●● VIOLENCE ●●● LANG ●●●

9.45 **The Matrix** Sci-fi action thriller starring Keanu Reeves and Carrie-Anne Moss. A computer hacker learns that he is destined to save humanity from enslavement by a network of artificially intelligent computers. With Laurence Fishburne. (1999, 15, 136min) ★★★★
SEX ●●● VIOLENCE ●●● LANG ●●●

12.05 AM **Robert the Bruce** Drama. (2019, 15, 124min) ★★★
2.15 **Legion** Action fantasy thriller. (2010, 15, 100min) ★★★
4.00 **Riot Girls** Sci-fi thriller. (2019, 18, 81min) ★★
5.30 **to 6.00** AM **Sky Cinema Preview**

Sky Cinema Comedy

308 308 849 408 508

6.45 AM **Fletch** As 4.10am.
8.30 **Grown Ups** As 5.20pm.
10.15 **Grown Ups 2** As 7.10pm.
12.00 NOON **Benjamin** As 11.00pm.
1.30 PM **Superbad** As 9.00pm.
3.30 **Grand-Daddy Day Care** Comedy starring Danny Trejo. (2019, 12, 96min) ★
5.20 **Grown Ups** Comedy. (2010, 12, 102min) ★★★
7.10 **Grown Ups 2** Comedy sequel starring Adam Sandler. (2013, 12, 99min) ★

3.30 Grand-Daddy Day Care

Grown Ups 2 (film started at 7.10pm)
SEX ●●● VIOLENCE ●●● LANG ●●●

9.00 **Superbad** Raunchy teen comedy starring Jonah Hill and Michael Cera. Two high-school friends embark on a quest to buy booze and lose their virginity. With Christopher Mintz-Plasse and Seth Rogen. (2007, 15, 108min) ★★★★
SEX ●●● VIOLENCE ●●● LANG ●●●

11.00 **Benjamin** Comedy with Colin Morgan. A filmmaker tries to balance a new romance and his movie's release. (2018, 15, 85min) ★★★
12.40 AM **Grand-Daddy Day Care** Comedy, as 3.30pm.
2.30 **Action Point** Comedy starring Johnny Knoxville and Chris Pontius. (2018, 15, 90min) ★
4.10 **to 6.00** AM **Fletch** Comedy adventure with Chevy Chase. (1985, PG, 96min) ★★★

primetime

Sky Cinema Hits

303 403 503

7.00 AM **Welcome to Marwen** Drama. (2018, 12) ★★★★
9.10 **The Secret Life of Pets 2**
10.50 **Godzilla** As shown at 6.50pm.
1.00 PM **Godzilla: King of the Monsters** As 9.00pm.
3.15 **The Sorcerer's Apprentice** Fantasy. (2010, PG) ★★★★
5.15 **The Secret Life of Pets 2** Animated adventure sequel. (2019, U, 86min) ★★★

6.50 **Godzilla** Thriller remake with Aaron Taylor-Johnson. A giant monster may be the only hope of stopping a race of creatures on a deadly global rampage. (2014, 12, 123min) ★★★
9.00 **Godzilla: King of the Monsters** Fantasy sequel starring Vera Farmiga and Millie Bobby Brown. The Monarch agency face off against an army of creatures, including Godzilla, Mothra, Rodan and King Ghidorah. (2019, 12, 132min) ★★★

11.15 **Batman v Superman: Dawn of Justice** Superhero adventure. (2016, 12, 164min) ★★
1.50 AM **First Man** Action biopic. (2018, 12, 141min) ★★★★
4.15 **to 6.20** AM **Nanny McPhee & The Big Bang** Fantasy sequel. (2010, U, 109min) ★★★

Sky Cinema Greats

304 304 845 404 504

7.20 AM **Spartacus** Adventure. (1960, PG, 184min) ★★★★★
10.35 **The Guns of Navarone** War adventure. (1961, PG) ★★★★
1.15 PM **Sister Act** Comedy. (1992, PG, 102min) ★★★★
3.00 **Sister Act 2: Back in the Habit** Comedy with Whoopi Goldberg. (1993, PG, 107min) ★★
4.50 **Notting Hill** Romantic comedy. (1999, 15, 120min) ★★★★

7.00 **The Bourne Supremacy** Spy thriller sequel starring Matt Damon. A former CIA assassin tries to discover why his enemies want to kill him. With Franka Potente and Brian Cox. (2004, 12, 108min) ★★★★
9.00 **Psycho** Alfred Hitchcock's chiller with Anthony Perkins and Janet Leigh. On the way to join her lover after absconding with her employer's money, a woman stops at a lonely motel (1960, b/w, 15, 109min) ★★★★★

11.00 **Sleepers** Fact-based drama. (1996, 18, 146min) ★★★
1.30 AM **The Royal Tenenbaums** Offbeat comedy drama. (2001, 15, 110min) ★★★
3.30 **to 6.00** AM **Close Encounters of the Third Kind: Collector's Edition** Sci-fi. (1977) ★★★★★

TCM Movies

315 415 416 512 526

6.00 AM **Hollywood's Best Film Directors** Double bill.
7.05 **Frontier Gal** (1946) ★★
8.35 **Animal Crackers** (1930) ★★★★
10.45 **They Died with Their Boots On** Western. (1941) ★★★
1.30 PM **Fighter Squadron** (1948)
3.30 **Key Largo** Gangster drama. (1948, b/w, PG, 101min) ★★★★
5.25 **Cahill: United States Marshal** Western. (1973, 15) ★★★

7.10 **The Left-Handed Gun** Western starring Paul Newman as legendary gunslinger Billy the Kid. With John Dehner. (1958, b/w, PG, 102min) ★★★
9.00 **Replicant** Sci-fi action thriller starring Jean-Claude Van Damme. In a chase to stop a serial killer before he claims his next victim, a cop reluctantly teams up with a clone of the murderer. (2001, 18, 96min) ★
11.10 **Firewall** Crime thriller. (2006, 12, 105min) ★★★

1.25 AM **Every Which Way But Loose** Action comedy. (1978, 12, 114min) ★★★
3.30 **Close Up**
4.00 **to 6.25** AM **Hollywood's Best Film Directors** Five editions.

+1 hour 316 417

Talking Pictures

328 445 81 306

6.00 AM **Forever England** (1935)
7.30 **IWM: The Breathing Space**
7.45 **Cavalcade of Variety** (1940)
9.00 **The Adventures of William Tell**
9.30 **Mr Winkle Goes To War** (1944)
11.05 **Boy with a Flute**
11.40 **Fiddlers Three** (1944) ★★
1.25 PM **Dancing with Crime** (1946)
3.05 **No Highway in the Sky** (1951)
5.00 **Catweazle** 10/13. (S1)
5.30 **Ring of Spies** (1963) ★★

7.15 **The Blue Lamp** Drama starring Jack Warner and Dirk Bogarde. A police officer investigates when post-war crime wave sweeps the streets of London. (1949, b/w, PG, 81min) ★★★★
9.00 **Budgie** Crime drama starring Adam Faith as a hapless small-time crook.
10.00 **Smashing Time** Farcical comedy starring Rita Tushingham and Lynn Redgrave about two country girls in London. (1967, PG, 96min) ★★

12.00 M'T **Venus Peter** Drama starring Gordon R Strachan. (1989, PG, 100min) ★★
2.00 AM **The Stars Look Down** Drama with Michael Redgrave. (1939, b/w, PG, 110min) ★★★
4.00 **A Family at War** 15/20. (S3)
5.00 **to 6.00** AM **Together**

Horror

317 149 70 138

8.00 AM **Under the Dome** 9/13. (S1)
9.00 **Star Trek: The Next Generation** 3/22. (S2)
10.00 **Star Trek** 3/24. (S3)
11.00 **500 MPH Storm** Disaster movie. (2013, PG, 86min) ★★
1.00 PM **2012: Supernova** Sci-fi thriller. (2009, 12, 87min) ★★
3.00 **Space 1999** 22/24. (S1)
4.00 **Monster!** Horror thriller. (1999, 15, 86min) ★★

6.00 **Star Trek** 4/24. (S3)
7.00 **Star Trek: The Next Generation** 4/22. (S2)
8.00 **First Wave** *Normal, Illinois:* 13/22. Foster investigates an alien experiment. (S2)
9.00 **The Arrival** Sci-fi thriller starring Charlie Sheen. A radio astronomer joins forces with a fellow scientist and discovers evidence of an alien conspiracy to cause an ecological catastrophe on Earth. With Ron Silver. (1996, 12, 115min) ★★★

11.15 **Nails** Horror thriller. (2017, 15, 100min) ★★
12.55 AM **Priest** Post-apocalyptic thriller. (2011, 15, 87min) ★★★
2.40 **to 4.20** AM **White Settlers** Horror. (2014, 18, 82min) ★★

+1 hour 318 202 139

★★★★★ Excellent ★★★★ Very Good ★★★ Good ★★ Average ★ Poor

Sky Cinema Thriller

309 309 850 409 509

6.50 AM **Argo** Fact-based thriller. (2012, 15, 120min) ★★★★
9.00 **Cliffhanger** Action adventure. (1993, 15, 112min) ★★★
11.05 **Lethal Weapon** As 7.00pm.
1.05 PM **Lethal Weapon 2** Action thriller, as 9.00pm.
3.05 **Rust Creek** Thriller. (2018, 15, 108min) ★★★
5.05 **Vault** Crime thriller. (2019, 15, 99min) ★★
7.00 **Lethal Weapon** Action thriller. (1987, 18, 110min) ★★★★

7.00 Lethal Weapon
(film started at 7.00pm)
SEX ●●● VIOLENCE ●●● LANG ●●●

9.00 Lethal Weapon 2 Violent action thriller starring Mel Gibson and Danny Glover as hard-hitting LA cops on the trail of a murderous South African drug trafficker. With Joe Pesci, Joss Ackland, and Patsy Kensit. (1989, 15, 110min) ★★★★
SEX ●●● VIOLENCE ●●● LANG ●●●

11.00 **Cape Fear** Thriller remake starring Robert De Niro. (1991, 18, 122min) ★★★
1.15 AM **A Good Woman Is Hard to Find** Thriller starring Sarah Bolger and Edward Hogg. (2019, 18, 97min) ★★★★
3.00 **Last Rampage** Drama. (2017, 15, 93min) ★★
4.45 **to 6.30** AM **Sam Churchill: Search for a Homeless Man** Thriller with John Schneider. (1997, PG, 88min) ★★

Sky Cinema Drama

310 310 851 410 510

6.00 AM **The Flood** As 4.25pm.
7.50 **Sunset** Drama with Juli Jakab. (2018, 15, 146min) ★★★★
10.15 **Two for Joy** As 11.45pm.
11.55 **Indecent Proposal** Romantic drama, as shown at 8.00pm.
1.55 PM **Evita** Epic musical. (1996, PG, 134min) ★★★
4.25 **The Flood** Drama starring Lena Headey and Iain Glen. (2019, 15, 99min) ★★★
6.05 **What They Had** Drama. (2018, 15, 101min) ★★★

8.00 Indecent Proposal
Romantic drama starring Robert Redford, Demi Moore and Woody Harrelson. An enigmatic gambler offers a hard-up yuppie couple $1 million if the wife will consent to spend one night with him. (1993, 15, 117min) ★★
SEX ●●● VIOLENCE ●●● LANG ●●●

10.00 **Closer** Relationship drama starring Jude Law and Julia Roberts. (2004, 15, 104min) ★★★
SEX ●●● VIOLENCE ●●● LANG ●●●

11.45 **Two for Joy** Drama starring Samantha Morton and Daniel Mays. A British family take a trip to the seaside and encounter another family with troubles of their own. (2018, 15, 88min) ★★★
1.20 AM **Ben-Hur** Spectacular multi-Oscar-winning epic starring Charlton Heston. (1959, PG, 212min) ★★★★★
5.10 **to 6.10** AM **Bah Humduck! A Looney Tunes Christmas**

Sky Cinema Sci-Fi/Horror

311 411 511

6.00 AM **The Possession of Hannah Grace** (2018) ★★★
7.35 **Slaughterhouse Rulez** (2018)
9.20 **The Curse of La Llorona** Horror. (2018, 15, 93min) ★★
11.05 **Alita: Battle Angel** As 9pm.
1.15 PM **Blade Runner: The Final Cut** Sci-fi. (1982) ★★★★★
3.15 **Happy Death Day 2U** Horror. (2019, 15, 100min) ★★★★
5.00 **Thor** Fantasy. (2011, 12) ★★★
7.00 **Us** Horror thriller. (2019, 15, 116min) ★★★★

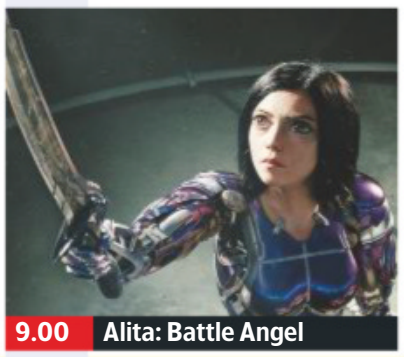

9.00 Alita: Battle Angel

Us
(film started at 7.00pm)
SEX ●●● VIOLENCE ●●● LANG ●●●

9.00 **Alita: Battle Angel** Fantasy starring Rosa Salazar. In the 26th century, cyborg Alita is repaired by a technician with a dark secret. As she falls in love with a youth, the truth behind her past is revealed. (2019, 12, 122min) ★★★★
SEX ●●● VIOLENCE ●●● LANG ●●●

11.05 **Captain America: The First Avenger** Adventure starring Chris Evans. A puny Brooklyn youngster tackles Nazi villains after an experimental serum turns him into a super-soldier. (2011, 12, 123min) ★★★
1.15 AM **Thor** As 5.00pm.
3.15 **Extracurricular** Thriller starring Keenan Tracey. (2018, 18, 86min) ★★★
5.00 **to 6.00** AM **Sky Cinema Preview**

Sky Cinema Will Smith

302 402 502

6.20 AM **Hitch** As 4.00pm.
8.25 **The Pursuit of Happyness**
10.30 **Top Ten: Will Smith**
10.45 **Men in Black** Sci-fi comedy. (1997, PG, 94min) ★★★★
12.30 PM **Men in Black II** Sci-fi. (2002, PG, 88min) ★★★
2.05 **Men in Black 3** Sci-fi sequel. (2012, PG, 105min) ★★★★
4.00 **Hitch** Comedy. (2005) ★★★
6.00 **After Earth** Sci-fi adventure. (2013, 12, 98min) ★★
7.45 **Top Ten: Will Smith**

6.00 After Earth

8.00 **Aladdin** Live-action re-imagining of the animated adventure, with Will Smith. A street urchin unleashes the power of a genie, sparking a magical adventure. With Mena Massoud and Naomi Scott. (2019, PG, 128min) ★★★★
SEX ●●● VIOLENCE ●●● LANG ●●●

10.15 **Bad Boys** Action comedy thriller starring Martin Lawrence and Will Smith. A bachelor cop and his married partner have to switch identities in their pursuit of heroin thieves. (1995, 15, 118min) ★★★
SEX ●●● VIOLENCE ●●● LANG ●●●
12.15 AM **Bad Boys II** Action comedy thriller sequel. (2003, 15, 147min) ★★★
2.50 **The Pursuit of Happyness** Rags-to-riches drama. (2006, 12, 117min) ★★★
5.00 **to 6.50** AM **After Earth** Sci-fi adventure, as 6.00pm.

Film4

313 313 853 428 429 14 300

■ **Films start at 11.00am**
11.00 AM **The Gunfight at Dodge City** Western drama. (1958, PG, 81min) ★★★
12.40 PM **The Miracle of Morgan's Creek** Comedy. (1943, b/w, PG, 99min) ★★★★★
2.45 **The Killing** Film noir. (1956, b/w, PG, 84min) ★★★★★
4.25 **Shane** Classic Western. (1953, PG, 118min) ★★★★
6.45 **Crocodile Dundee II** Comedy. (1988, PG, 111min) ★★

9.00 Jack Reacher: Never Go...

Crocodile Dundee II
(film started at 6.45pm)
SEX ●●● VIOLENCE ●●● LANG ●●●

8 PM

9.00 **Jack Reacher: Never Go Back** Action thriller sequel starring Tom Cruise and Cobie Smulders. The vigilante tries to save an army major who has been framed for murder by a sinister conspiracy. (2016, 12, 118min) ★★★
SEX ●●● VIOLENCE ●●● LANG ●●●

9 PM

10 PM

11.20 **Patti Cake$** Drama starring Danielle Macdonald, Sahr Ngaujah and Bridget Everett. Aspiring rapper Patricia Dombrowski fights an unlikely quest for glory in her hometown in New Jersey. (2017, 15, 109min) ★★★
1.30 **to 3.25** AM **The Sessions** Fact-based drama. (2012, 15, 93min) ★★★★

11 PM

+1 hour 314 430 45 301

Sony Movies Classic

319 424 50 303

6.00 AM **Prisoners of the Casbah** Drama. (1953, U, 78min) ★★
7.35 **Convicted** Prison drama. (1950, b/w, PG, 91min) ★★★
9.30 **Tycoon** Action adventure. (1947, U, 129min) ★★
12.10 PM **Picnic** Drama. (1955) ★★★
2.30 **The Devil at 4 O'Clock** Adventure. (1961, PG) ★★
5.00 **Hanover Street** Wartime love story. (1979, PG, 108min) ★★

7.10 **Saturday Night and Sunday Morning** Classic British social drama starring Albert Finney as a factory worker who is forced to face up to his responsibilities. (1960, b/w, PG, 90min) ★★★★
9.00 **A Taste of Honey** Social drama starring Rita Tushingham as a teen who becomes pregnant after an affair with a sailor. (1961, b/w, 12, 100min) ★★★★
11.05 **The Knack... and How to Get It** Swinging Sixties comedy. (1965, b/w, 15, 84min) ★★★★

12.50 AM **Eyes of Laura Mars** Thriller. (1978, 15, 104min) ★★★
2.50 **Conduct Unbecoming** Drama. (1975, PG, 107min) ★★★
4.35 **to 6.00** AM **The Giants of Thessaly** Fantasy. (1960) ★★

+1 hour 320 303 304

Sony Movies

321 425 32 302

9.00 AM **Deadly Pursuit** Romantic thriller. (2015, PG, 93min) ★★
11.00 **Burden of Evil** Thriller starring Natalie Zea. (2012, 12, 87min) ★
1.00 PM **Maternal Obsession** Thriller. (2010, 12, 93min) ★★
2.50 **Garage Sale Mystery: All That Glitters** Mystery starring Lori Loughlin. (2014, PG, 87min) ★
4.40 **Bridge to Terabithia** Fantasy. (2007, PG, 95min) ★★★★★

6.35 **Krull** Adventure fantasy starring Ken Marshall. A young prince sets out on a hazardous quest to find a sacred artefact and save a princess in distress. (1983, PG, 115min) ★★
9.00 **Drive** Thriller starring Ryan Gosling. A Hollywood stunt driver moonlights as a getaway driver but gets pulled into a fateful intrigue after he befriends his pretty young neighbour. With Carey Mulligan. (2011, 18, 100min) ★★★★★

11.05 **Only God Forgives** Crime thriller. (2013, 18, 86min) ★★★
12.55 AM **The Taking of Pelham 1 2 3** Thriller. (2009, 15) ★★★
3.25 **to 6.00** AM **Stepmom** Drama. (1998, 12, 121min) ★★★

+1 hour 322

Sony Movies Action

323 426 40 305

6.00 AM **Wagon Master** (1950)
7.40 **Days of Glory** (1944) ★★
9.15 **The Hindenburg Disaster**
10.15 **Mayflower: The Pilgrims' Adventure** Drama. (1979) ★
12.10 PM **The Persuaders!**
1.10 **Rattler Kid** Western. (1967) ★★
2.55 **Paratroop Command** War adventure. (1959, b/w, PG) ★★
4.25 **King Rat** War drama. (1965, b/w, PG, 134min) ★★★★

7.10 **Viking Quest** Fantasy adventure starring Harry Lister Smith and Jenny Boyd. A peasant boy raised by Vikings discovers he is destined to battle dragons to prevent the end of the world. (2014, 12, 88min) ★★
9.00 **Killing Salazar** Adventure starring Steven Seagal. An elite team of DEA agents are assigned to protect a dangerous drug lord and take refuge in a hotel while they await extraction. (2016, 15, 95min) ★★

11.05 **The Exterminators** Sci-fi adventure. (2013, 15, 90min) ★
12.45 AM **Predestination** Thriller. (2014, 15, 95min) ★★★★
2.35 **to 4.00** AM **Fatal Flip** Thriller. (2015, 15, 86min) ★★

+1 hour 324

Movies 24

325 419

7.00 AM **Autumn Stables** (2018) ★★
9.00 **Love at First Dance** (2018) ★★
11.00 **The Wedding Wish** Romantic comedy. (2007, PG, 90min) ★★
1.00 PM **Home by Spring** Drama. (2018, PG, 83min) ★★
3.00 **A Ring by Spring** Romantic comedy. (2014, PG, 120min) ★★
5.00 **Roux the Day: A Gourmet Detective Mystery** Crime drama. (2020, PG, 83min) ★★

7.00 **Winter's Dream** Romantic drama starring Kristy Swanson. A former skier is asked to coach a youngster, and finds love with the girl's widowed father. (2018, PG, 84min) ★★
9.00 **Good Witch** *In Sickness and in Health:* 7/10. Cassie gives an artist a new paintbrush.
10.00 *Somewhat Surprising:* 8/10. Grace decides to use her powers to create situations where she and Noah can get together. (S3)

11.00 **Save This Dance** Drama. (2018, PG, 90min) ★★
1.00 AM **Do I Say I Do** Romantic drama. (2016, PG, 85min) ★★
3.00 **to 5.00** AM **Woman of the House** Comedy. (2017, PG) ★★

+1 hour 326 420

FILMS ON OTHER CHANNELS

6pm TILL LATE

9.00 PM **White House Down** *5STAR* Action thriller starring Channing Tatum and Jamie Foxx. ★★★
9.00 **Welcome to the Jungle** *Comedy Central* Adventure comedy with The Rock. ★★★
9.00 **Going Clear: Scientology and the Prison of Belief** *Sky Documentaries* Exploring the history of the Church of Scientology's leaders. ★★★★
10.00 **Fury** *ITV4* World War Two drama starring Brad Pitt. ★★★
10.00 **Gnaw** *Syfy* Horror starring Penelope Mitchell. ★★
10.30 **Amy** *4Seven* Documentary portrait of singer-songwriter Amy Winehouse. ★★★★
11.05 **Murder in Mind: The Manson Killings** *Channel 5* Thriller starring Mackenzie Mauzy. ★★
11.15 **The Armstrong Lie** *Sky Documentaries* Following cycling champion Lance Armstrong's fall from grace. ★★★★
11.35 **Scary Movie** *5STAR* Spoof of teen stalk 'n' slash movies, starring Shannon Elizabeth. ★★
1.50 AM **The Handmaiden** *Channel 4* Psychological thriller with Kim Min-hee. Subtitled. ★★★★★

TUESDAY Sport

Due to the coronavirus pandemic, all this week's sports channel listings are subject to late change

16 June

Tuesday

Sky Sports Main Event

401 401 855 | 511 501 | 402 437

- **6.00** AM **Sky Sports News**
- **8.00** **Fighting Fit 2020**
- **8.30** **Fit In 5**
- **9.00** **Live: The Football Show**
- **11.00** **PGA Championship Official Film 2015**
- **12.00** NOON **PGA Championship Official Film 2016**
- **1.00** PM **PGA Championship Official Film 2017**
- **2.00** **PGA Championship Official Film 2018** Action from the Bellerive Golf Course in Missouri.
- **3.00** **PGA Championship Official Film 2019** From the Bethpage Black Course in New York.
- **4.00** **Fit In 5**
- **5.00** **Sky Sports News**
- **8.00** **Boxing Gold** Action from Wladimir Klitschko v Samuel Peter. **9.00** Action from Wladimir Klitschko v David Haye.
- **10.00** **Klitschko** Documentary about boxing brothers Wladimir and Vitali Klitschko. Partly subtitled.
- **12.00** M'T **AJ v WK: Wembley's Greatest Fight** Anthony Joshua v Wladimir Klitschko from 2017.
- **12.30** AM **Wladimir Klitschko: Behind the Ropes**
- **1.00** **to 6.00** AM **Sky Sports News**

Sky Sports Premier League

402 402 856 | 512 502

- **6.00** AM **PL Greatest Games**
- **7.00** **PL Legends: Peter Schmeichel**
- **7.30** **PL Legends: Alan Shearer**
- **8.00** **Best PL Goals: Manchester City** Memorable strikes.
- **8.30** **Best PL Goals: Liverpool**
- **9.00** **The Football Show**
- **11.00** **Premier League 100 Club**
- **12.00** NOON **Best PL Goals 17/18**
- **1.00** PM **Premier League Years**
- **3.00** **Best PL Goals 2018/19**
- **4.00** **PL Greatest Games**
- **5.00** **Premier League 100 Club**
- **6.00** **PL Legends: Thierry Henry**
- **6.30** **PL Legends: Ruud van Nistelrooy** A profile of former Manchester United striker.
- **7.00** **MNF Extra: Ashley Cole**
- **7.30** **Premier League Icons**
- **8.00** **One2Eleven**
- **9.00** **Premier League Icons**
- **10.00** **Gary Neville's Soccerbox**
- **11.00** **MNF Extra: Ashley Cole**
- **11.30** **Premier League Icons**
- **12.00** M'T **Best PL Goals 96/97**
- **1.00** AM **Premier League Years**
- **3.00** **PL Greatest Games**
- **4.00** **Best PL Goals 97/98**
- **5.00** **Best PL Goals: Arsenal**
- **5.30** **to 6.00** AM **Premier League 100 Club**

Sky Sports Football

403 403 857 | 513 503

As a result of the effect of the coronavirus pandemic on live sport, Sky Sports Football was unable to provide accurate TV schedules for today.

For the latest updates, visit **www.whatsontv.co.uk/tv-guide**

Sky Sports Cricket

404 404 858 | 514 504

- **6.00** AM **Best of the 2015 Blast**
- **10.00** **The Ashes 2015** England v Australia: Highlights of the second Ashes Test from Lord's.
- **2.00** PM **The Cricket Lockdown Vodcast** Discussion show.
- **3.00** **Test Cricket** England v Pakistan: The third day's play of the second Test in the four-match series in 2016, held at Old Trafford.
- **4.00** **Test Cricket** England v Pakistan: Action from day two of the second Test in 2016, held at Old Trafford.
- **5.00** **Test Cricket** England v Pakistan: Action from the third day's play of the second Test in 2016.
- **6.00** **Test Cricket** England v Pakistan: Action from the fourth day's play of the second Test in 2016.
- **7.00** **Mind Games: The Zone**
- **7.30** **Mind Games: Good Enough?**
- **8.00** **Mind Games: The Hard Yards**
- **8.30** **Mind Games: The Next Frontier**
- **9.00** **State of The Game: Australia**
- **10.00** **The Ashes 2015** England v Australia: Action from day four of the second Test from Lord's.
- **11.00** **Test Cricket** As 6.00pm.
- **12.00** M'T **Best of The 2015 Blast**
- **4.00** AM **The Ashes 2015**
- **5.00** **to 6.00** AM **Test Cricket**

Sky Sports Golf

405 405 859 | 515 505

- **6.00** AM **Golf Pass with Rory McIlroy**
- **6.30** **Best of the Open Zone 2017**
- **7.30** **The Golf Fitness Show**
- **8.00** **Golf Academy**
- **8.30** **School of Golf**
- **9.00** **Best of the Sky Zone**
- **9.30** **Best of the Open Zone 2017**
- **10.30** **The Golf Fitness Show**
- **11.00** **Nick Dougherty's Tee Time Tips**
- **11.15** **Tiger Woods: Back**
- **1.30** PM **Golf Vodcast**
- **2.00** **The Golf Show**
- **3.00** **Tiger Woods: Back**
- **5.15** **Nick Dougherty's Tee Time Tips**
- **5.30** **Golf Vodcast**
- **6.00** **The Golf Show**
- **7.00** **School of Golf**
- **7.30** **Golf Vodcast**
- **8.00** **How the 2004 Ryder Cup Was Won** From Oakland Hills.
- **10.00** **The Golf Show**
- **11.00** **Tiger Woods: Back**
- **1.15** AM **Golf Pass with Rory McIlroy**
- **1.45** **Nick Dougherty's Tee Time Tips**
- **2.00** **Best of the Open Zone 2017**
- **3.00** **The Golf Fitness Show**
- **3.30** **Golf Academy**
- **4.00** **School of Golf**
- **4.30** **Golf Pass with Rory McIlroy**
- **5.00** **to 6.00** AM **Best of the Open Zone 2017**

BT Sport 1

413 413 867 | 527 | 408 430

- **6.00** AM **Sport In Focus: Jadon Sancho**
- **6.30** **Bundesliga Special**
- **7.00** **WWE Friday Night SmackDown**
- **8.30** **Bundesliga 2**
- **9.30** **Bundesliga Highlights Show**
- **10.30** **Bundesliga Special: Top Goals I**
- **11.00** **BT Sport FIFA Challenge**
- **12.00** NOON **Premier League Special**
- **1.00** PM **My Season: Mo Salah 17/18**
- **1.30** **PL Special: Virgil Van Dijk**
- **2.00** **Bundesliga 2**
- **3.00** **Bundesliga Highlights Show**
- **4.00** **Champions League Magazine**
- **4.30** **ESPN FC** Football news.
- **5.00** **LIVE Bundesliga Borussia Moenchengladbach v WfL Wolfsburg.** Coverage from Borussia-Park. Kick-off **5.30pm**.
- **7.30** **LIVE Bundesliga Werder Bremen v Bayern Munich.** At Weserstadion. Kick-off **7.30pm**.
- **10.00** **UCL Road To Glory: Chelsea 2012** A look back at Chelsea's road to glory in 2011/2012.
- **11.00** **UFC** Action from the UFC.
- **2.00** AM **UFC The Ultimate Fighter**
- **3.00** **UFC Top 10: Title Fights**
- **3.30** **Fishing: On The Bank**
- **4.30** **to 6.00** AM **Isolation eRacing Series**

BT Sport 2

414 414 868 | 528 | 409 431

- **6.00** AM **UEFA Champions League Goals Reload**
- **6.15** **UEFA Europa League Goals Reload**
- **6.30** **PSA Squash Highlights**
- **7.30** **Cricket: Big Bash League** Melbourne Stars v Sydney Sixers. **8.30** Action from Melbourne Renegades v Sydney Thunder.
- **9.30** **AFL** Action from Collingwood Magpies v Richmond Tigers.
- **11.30** **AFL** Geelong Cats v Hawthorn.
- **1.30** PM **AFL** Action from Carlton Blues v Melbourne Demons.
- **3.30** **AFL** Action from Port Adelaide Power v Adelaide Crows.
- **5.30** **AFL** Action from Sydney Swans v Essendon Bombers.
- **7.30** **LIVE Bundesliga SC Freiburg v Hertha Berlin.** The German top-flight clash at Schwarzwald-Stadion. Kick-off **7.30pm**.
- **9.30** **Packer: The Man Who Changed Cricket** The story of media mogul Kerry Packer.
- **10.45** **30 for 30: The '85 Bears**
- **12.45** AM **Arthur & Johnnie**
- **1.00** **Let Them Wear Towels**
- **2.00** **D. Wade: Life Unexpected**
- **4.00** **30 for 30: No Mas**
- **5.30** **to 6.00** AM **BT Sport Reload**

BT Sport 3

417 417 869 | 529 | 410 432

- **6.00** AM **Liverpool: Team of the 80s**
- **7.00** **Arsenal Classics**
- **8.00** **Chelsea Classics**
- **9.00** **Manchester United Classics**
- **10.00** **Classic Premier League**
- **12.00** NOON **Wembley Gold**
- **1.00** PM **Ligue 1: Games of the Season** Troyes v PSG.
- **2.00** **Ashes Classics**
- **3.00** **MotoGP Classics: Laguna Seca 2005** The 2005 US Grand Prix.
- **4.00** **Classic Rugby Revisited**
- **5.30** **UEFA Champions League – Classics** Chelsea v Barcelona from the 2004/2005 season. **6.00** Liverpool v Chelsea from the 2004/2005 season. **6.30** Action from AC Milan v Liverpool in the 2004/2005 final.
- **7.00** **Champions League Magazine**
- **7.30** **What Went Down: Tyson Fury** A look back at memorable bouts.
- **9.00** **WWE Monday Night Raw**
- **11.30** **WWE NXT**
- **1.15** AM **WWE Ruthless Aggression**
- **2.15** **What Went Down: WWE – Royal Rumble**
- **2.45** **What Went Down: Fowler & Macca**
- **3.00** **Hyundai A-League Highlights**
- **4.00** **to 6.00** AM **Cricket Classics**

Sky Sports Action

407 407 861 | 517 507

- **6.00** AM **NFL: America's Game**
- **8.00** **World Matchplay Darts**
- **10.00** **Fight Night Classics**
- **12.00** NOON **NBC's Pro-Football Talk**
- **2.00** PM **Grand Slam of Darts**
- **6.00** **NFL: Pittsburgh @ Baltimore 2018** Action from Baltimore Ravens v Pittsburgh Steelers.
- **7.00** **NFL: New England @ Buffalo 2018** Action from Buffalo Bills v New England Patriots.
- **8.00** **Boxing Gold** Wladimir Klitschko v Samuel Peter: Action from the bout for the IBF, WBO and IBO Heavyweight titles in Frankfurt.
- **9.00** **Boxing Gold** Wladimir Klitschko v David Haye: Action from the WBA, IBF, WBO and IBO Heavyweight title bout, held at the Imtech-Arena in Hamburg.
- **10.00** **Klitschko** Documentary about boxing brothers Wladimir and Vitali Klitschko. Partly subtitled.
- **12.00** M'T **AJ v WK: Wembley's Greatest Fight** From April 2017.
- **12.30** AM **Wladimir Klitschko: Behind the Ropes**
- **1.00** **Belfast: Home of Champions**
- **1.30** **Boxing: Made in Manchester**
- **2.00** **World Matchplay Darts**
- **4.00** **to 6.00** AM **Fight Night Classics**

Sky Sports Mix

145 145 838 | 520 510

- **6.00** AM **My Icon**
- **7.00** **School of Golf**
- **7.30** **Game Changers**
- **8.00** **Fighting Fit 2020**
- **8.30** **Fit In 5: Cardio Blast**
- **8.40** **Fit In 5: Endurance & Core**
- **8.50** **Fit In 5: High Intensity Interval Training 1**
- **9.00** **Motorsport Mundial**
- **9.30** **Wildfly Fishing**
- **10.00** **US Open 9-Ball Pool**
- **11.00** **Red Bull Ultimate Rush**
- **12.00** NOON **Formula 1**
- **3.00** PM **My Icon**
- **4.00** **School of Golf**
- **4.30** **Game Changers**
- **5.00** **Fighting Fit 2020**
- **5.30** **Fit In 5: Cardio Blast**
- **5.40** **Fit In 5: Endurance & Core**
- **5.50** **Fit In 5: High Intensity Interval Training 1**
- **6.00** **Motorsport Mundial**
- **6.30** **Wildfly Fishing**
- **7.00** **US Open 9-Ball Pool**
- **8.00** **Red Bull Ultimate Rush**
- **9.00** **Formula 1**
- **12.00** M'T **Motorsport Mundial**
- **12.30** AM **Wildfly Fishing**
- **1.00** **US Open 9-Ball Pool**
- **2.00** **Red Bull Ultimate Rush**
- **3.00** **to 6.00** AM **Formula 1**

BT Sport/ESPN

423 423 872 | 530 | 411 434

- **6.00** AM **ESPN FC** Football news.
- **6.30** **In Depth with Graham...**
- **7.00** **ESPN SportsCenter**
- **7.15** **College Basketball Classics**
- **9.15** **MLB: Caps Off**
- **9.30** **Golden Tee World Champs**
- **10.00** **College Basketball Classics**
- **12.00** NOON **ESPN FC** Football news.
- **12.30** PM **In Depth with Graham...**
- **1.00** **ESPN SportsCenter**
- **1.15** **College Football Classics**
- **5.00** **Spikeball College Champs**
- **6.00** **Golden Tee World Champs**
- **6.30** **In Depth with Graham Bensinger** With Brian Urlacher.
- **7.00** **MLB Classic: Finished by Frees**
- **7.30** **LIVE Bundesliga FC Union Berlin v SC Paderborn.** Kick-off **7.30pm**.
- **9.30** **ESPN SportsCenter**
- **9.45** **MLB: Home Run Derby 2014**
- **11.45** **ESPN FC** Football news.
- **12.15** AM **ESPN SportsCenter**
- **12.30** **College Football Classics**
- **5.30** **to 6.00** AM **In Depth with...**

Eurosport 1

410 410 864 | 521 | 412 435

- **7.00** AM **International Swimming League** From Naples.
- **9.00** **Cliff Diving**
- **10.00** **Roland Garros 2018**
- **12.00** NOON **Hall of Fame – London**
- **1.00** PM **WSBK: Phillip Island 2010**
- **1.45** **Best of Bikes**
- **1.55** **Roland Garros 2014**
- **2.55** **Australian Open 2019: Federer v Tsitsipas**
- **4.55** **LIVE Football: Aalesunds v Molde.** Coverage of the match from Norway's Eliteserien, at Color Line Stadion. Kick-off **5.00pm**.
- **6.55** **Snooker Vodcast: O'Sullivan**
- **7.25** **LIVE Football Sarpsborg 08 v Valerenga.** The match from Norway's Eliteserien, at Sarpsborg Stadion. Kick-off **7.30pm**.
- **9.25** **Snooker: English Open**
- **11.00** **Tour de France 2017**
- **2.00** AM **Hall of Fame**
- **3.00** **Snooker: UK Championship**
- **5.00** **to 7.00** AM **Roland Garros: Men's Final 2016**

Eurosport 2

411 411 865 | 522 | 413 436

- **6.00** AM **Cycling: Road World Championships**
- **7.00** **Roland-Garros: Nadal v Federer**
- **9.00** **Superbikes: Vodcast**
- **10.00** **WSBK: Phillip Island 2015**
- **11.00** **Cliff Diving**
- **1.00** PM **Tennis: Players' Cut**
- **4.00** **Climbing World Championships**
- **7.45** **Climbing World Championships** The 2019 men's combined bouldering final.
- **8.45** **Climbing World Championships** The men's combined speed final from Japan.
- **9.30** **World Superbikes: Imola 2001** The 2001 race from Imola.
- **10.30** **World Superbikes: Hockenheim 1996**
- **11.00** **Snooker: World Champs 2018**
- **1.00** AM **Hall of Fame – Barcelona**
- **2.00** **BMX World Championship**
- **3.00** **to 6.00** AM **Tour de France 2017**

Sky Sports Arena

408 408 862 | 518 508

- **6.00** AM **Super League Gold**
- **7.00** **Super Rugby Classics**
- **9.00** **Netball World Cup**
- **10.45** **NBA Champions 2014 San Antonio Spurs**
- **12.00** NOON **NBA Classic Games: Nuggets @ Lakers 2012**
- **1.00** PM **Super Rugby Classics**
- **3.00** **Betfred Super League**
- **4.00** **NBA: Boston @ Dallas**
- **6.00** **International Rugby Union** England v South Africa from 2004 at Twickenham.
- **8.00** **England International Classics '10** England v Australia from 2010 at Twickenham.
- **10.00** **England International Classics '10** Australia v England in 2010.
- **12.00** M'T **Betfred Super League**
- **1.00** AM **International Rugby Union**
- **2.00** **NBA Classic Games: Nuggets @ Lakers 2012**
- **3.00** **NBA Champions 2014 San Antonio Spurs**
- **4.15** **to 6.00** AM **Netball World Cup**

Sky Sports F1

406 406 860 | 516 506

- **6.00** AM **The Home of F1**
- **1.10** PM **At Home with Natalie Pinkham**
- **1.30** **Box Box Box: Johnny & Damon**
- **1.55** **Alfa Romeo 1950**
- **2.00** **F1 Highlights**
- **4.15** **At Home with Anthony Davis**
- **5.00** **F1 Highlights**
- **7.05** **Small Talk with Lewis Hamilton**
- **7.20** **F1 2020 Vodcast – Charles Leclerc** Ferrari ace Charles Leclerc talks about an Esports-filled life in lockdown.
- **8.00** **The Notebook**
- **8.30** **Small Talk with Lewis Hamilton**
- **8.45** **Mattia Binotto IV**
- **9.00** **Sky F1 Quiz Show** David Croft hosts as Rachel Brookes, Craig Slater and Damon Hill compete in the opening heat.
- **10.00** **The Notebook**
- **10.30** **F1 Highlights**
- **12.35** AM **Alfa Romeo 1950**
- **12.40** **At Home with Natalie Pinkham**
- **1.00** **to 6.00** AM **The Home of F1**

Sports channel listings are subject to late change. For updates visit www.whatsontv.co.uk/tv-guide

SKY HD SD | VIRGIN HD | BT HD

Wednesday 17 June

Evening Planner

Football

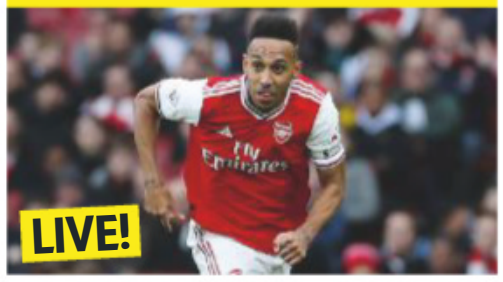

Premier League
Sky Sports Main Event HD & Premier League HD, kick-offs 6pm & 8pm
Aston Villa v Sheffield Utd, and Man City v Arsenal begin the season renewal

Documentary

Keeping Britain Fed
BBC2 HD, 8pm
Ade Adepitan and Sara Cox meet those who are currently keeping supermarkets stocked and food supply chains going

Factual

George Clarke's Amazing Spaces
C4 HD, 9pm
George pays a visit to Bob, who has turned a Reliant Robin into a camper.

OnDemand

Make Me Famous
Available 6am
Reggie Yates's drama looking at the impact of fame on reality TV stars, with *Grantchester*'s Tom Brittney

SKY EVENING TIME	7.00PM	7.30PM	8.00PM	8.30PM	9.00PM	9.30PM	10.00PM	10.30PM
FAVOURITES								
101 BBC1	7.00 The One Show	7.30 Defying...	8.00 The Repair Shop		9.00 The Great British Sewing Bee		10.00 News; Local News	
102 BBC2	7.00 The Planets		8.00 Keeping Britain Fed		9.00 Cardinal: Until the Night			10.30 Amazing...
103 ITV	7.00 Emmerdale	7.30 Coronation Street	8.00 Bradley Walsh & Son: Breaking Dad		9.00 Benidorm		10.00 News; Local News	
104 CHANNEL 4	7.00 News		8.00 Location, Location, Location		9.00 George Clarke's Amazing Spaces		10.00 8 Out of 10 Cats Does Countdown	
105 CHANNEL 5	7.00 Chris Tarrant: Extreme Railway Journeys		8.00 Traffic Cops		9.00 The Railway 24/7		10.00 A&E After Dark – Uncut	
106 SKY ONE	7.00 The Simpsons		8.00 Rob & Romesh vs Country Music		9.00 Agatha Raisin			
ENTERTAINMENT								
116 BBC4	7.00 Handmade in...	7.30 The Joy of...	8.00 Shock and Awe: The Story of Electricity		9.00 SAS: Rogue Warriors		10.00 Blood and Gold: The Making of...	
118 ITV2	7.00 You've Been Framed! Gold		8.00 Two and a Half Men		9.00 Love Island: Australia			10.20 You vs Chris & Kem
136 MORE4	◂ 6.55 Escape to the Chateau		7.55 Grand Designs		9.00 Egypt's Lost Pyramid		10.00 24 Hours in A&E	
135 E4	7.00 Hollyoaks...	7.30 Brooklyn...	8.00 The Great Celebrity Bake Off for...		9.00 Big Brother: Best Shows Ever			10.20 Celebrity Gogglebox
107 SKY WITNESS	7.00 Nothing to Declare		8.00 Ghost Whisperer		9.00 Grey's Anatomy		10.00 Station 19	
108 SKY ATLANTIC	7.00 Blue Bloods				9.00 Film: Frost/Nixon			
110 GOLD		7.15 The Vicar of Dibley			9.00 dinnerladies	9.40 The Royle Family: Barbara's Old Ring		
111 DAVE	7.00 Richard Osman's...	7.40 Room 101			9.00 Live at the Apollo		10.00 Big Zuu's Big Eats	
119 ITV3	7.00 Downton Abbey		8.00 Lewis				10.00 Foyle's War	
120 ITV4	7.00 Isle of Man TT: eTT Highlights		8.00 Isle of Man TT				10.00 Film: Pale Rider	
112 COMEDY CENTRAL	7.00 Friends				9.00 Romesh Ranganathan: Irrational Live		10.00 Paddy McGuinness – Saturday Night...	
152 SYFY	7.00 A Town Called Eureka				9.00 Vagrant Queen		10.00 Film: Assassination Games	
109 W	7.00 Property Brothers: Forever Homes		8.00 Inside the Ambulance				10.00 Louis Theroux's Altered States: Love...	
113 SKY COMEDY	7.00 Modern Family	7.30 The Mindy Project			9.00 Film: Definitely, Maybe			
124 FOX	7.00 NCIS						10.00 NCIS: New Orleans	
122 SKY ARTS	7.00 Treasures of the British Library		8.00 Sherlock Holmes vs Arthur Conan Doyle		9.00 The History of Comedy		10.00 Laurel and Hardy: Their Lives and...	
DOCUMENTARY								
125 DISCOVERY	7.00 Supertruckers		8.00 Mighty Ships		9.00 Gold Divers		10.00 Outback Truckers	
162 ANIMAL PLANET	7.00 Animal Cops Detroit		8.00 Saved By the Barn		9.00 Nature's...	9.30 Little Giants	10.00 Animal Cops Houston	
129 NAT GEO	7.00 Running Wild with Bear Grylls		8.00 Family Guns		9.00 Strippers: Cars for Cash		10.00 Wicked Tuna	
123 SKY HISTORY	7.00 Forged in Fire		8.00 American Pickers		9.00 The Curse of Oak Island: Drilling Down		10.00 The Curse of Oak Island – Top 10 Finds	
155 YESTERDAY	7.00 Great British Railway Journeys		8.00 Shipwreck Secrets		9.00 The Green Green Grass			
166 EDEN	7.00 Earth's Natural Wonders		8.00 Moon Landing: One Hour That...		9.00 The Zoo	9.30 Orangutan Diary	10.00 Outback Vet	
FILMS - Sky Cinema								
301 PREMIERE	◂ 6.20 The Party's Just Beginning		8.00 The Kitchen				10.00 First Love	
303 HITS	7.00 Spider-Man: Into the Spider-Verse				9.00 Star Wars: The Rise of Skywalker			
304 GREATS	◂ 6.30 Batman Begins				9.00 Whiplash			
305 DISNEY	◂ 6.00 The Lion King		8.00 Beauty and the Beast			9.30 The Sword in the Stone		
306 FAMILY	7.00 Four Kids and It				9.00 101 Dalmatians			
307 ACTION	◂ 5.35 Avengers: Age of Ultron		8.00 Glass					10.15 The Matrix Reloaded
308 COMEDY	◂ 6.20 Mr Deeds		8.00 Happy Gilmore			9.40 Click		
309 THRILLER	7.05 Salt				9.00 Wanted			
310 DRAMA	◂ 6.15 The Kid		8.00 The Bodyguard					10.20 JT LeRoy
311 SCI-FI	◂ 6.50 Iron Man 2				9.00 Ma			
302 WILL SMITH	◂ 6.30 Men in Black II		8.00 Men in Black 3				10.00 Hancock	
313 FILM4	◂ 6.45 Hampstead				9.00 Lucy			
315 TCM MOVIES	◂ 6.35 They Died with Their Boots On				9.00 Resident Evil: Apocalypse			
SPORT								
401 MAIN EVENT	◂ 6.00 NBA Retro Games		8.00 Premier League – Live: Manchester City v Arsenal: From the Ethiad Stadium (kick-off 8.00)					
402 PREMIER LEAGUE	7.00 MNF Extra: Terry & Souness		8.00 Premier League – Live: Manchester City v Arsenal: From the Ethiad Stadium (kick-off 8.00)					
403 FOOTBALL	◂ 3.30 Football Countdowns							
404 CRICKET	7.00 Test Cricket		8.00 Nasser Meets Sachin		9.00 The Cricket Lockdown Vodcast		10.00 The Ashes 2015	
413 BT SPORT 1	◂ 5.00 Bundesliga – Live: Eintracht Frankfurt v Schalke 04 (Kick-off 5.30); Borussia Dortmund v FSV Mainz 05 (Kick-off 7.30)						10.00 UCL Road To Glory: Liverpool 2019	
414 BT SPORT 2	7.00 State of Play...	7.30 Bundesliga – Live: RB Leipzig v Fortuna Dusseldorf (Kick-off 7.30)				9.30 Champions...	10.00 WWE NXT UK	

◂ Denotes programmes starting before 7.00pm † Regions vary

WEDNESDAY

Due to the coronavirus outbreak, programmes may face late disruption or cancellation

Wednesday

BBC1

101 101/115 801 101 108 1 101 101 101/106

6.00 AM **Breakfast** (S)
9.00 **BBC News** (S)
10.00 **Your Money and Your Life** New edition Consumer rights show. (S)
10.45 **Homes Under the Hammer** (S)(R)
11.45 **Fugitives** (S)(R)
12.15 PM **Bargain Hunt** (S)(R)(AD)
1.00 **BBC News** (S)
1.30 **Local News** (S)
1.45 **The Heights** New episode (S)(AD)
2.15 **Father Brown** (S)(R)(AD)
3.00 **Escape to the Country** (S)(R)(AD)
3.45 **The Bidding Room** New edition (S)
4.30 **Antiques Road Trip** (S)(R)
5.15 **Pointless** Quiz show. (S)(R)

• *Alternative schedule* If BBC1 show *Coronavirus: Daily Update*, *Antiques Road Trip* and *Pointless* move to BBC2

6.00 **BBC News** (S)
6.30 **Local News** (S)

9.00 The Great British Sewing Bee

7 PM

7.00 The One Show Magazine show, with stories of interest from around the UK. (S)
7.30 Defying Gravity – Our Lives New edition The story of Lily Rice, the first British person to land a wheelchair backflip. (S)

8 PM

8.00 The Repair Shop Jay Blades and the team restore a miniature whisky barrel made from the timbers of a wrecked ship, a clockwork train, a set of wicker baby-weighing scales and a military swagger stick. (S)(R)(AD)

9 PM

9.00 The Great British Sewing Bee New edition 9/10. Joe Lycett hosts as the four remaining contestants take part in the semi-final, creating garments and techniques from the silver screen. (S)(AD)

10 PM

10.00 BBC News (S)
10.30 Local News (S)
10.45 Staged New episode 3/6. An actor who was initially involved in the play comes back to haunt the production. (S1) (S)(AD)
11.00 **Staged** New episode 4/6. David and Michael struggle to regain each other's trust. (S1) (S)(AD)
11.15 **Michael McIntyre's Big Laughs** 2/4. The best moments from *Michael McIntyre's Big Show*. (S)(R)
12.15 AM **Weather for the Week Ahead** Seven-day forecast. (S)
12.20 **to 6.00** AM **BBC News** (S)

As a result of the coronavirus outbreak, programmes on all channels may face disruption

BBC2

102 102/115 802 102 102 2 102 102 102/106

6.45 AM **Eggheads** Quiz show. (S)(R)
7.15 **The Bidding Room** (S)(R)
8.00 **Sign Zone: Springwatch** (S)(R)
9.00 **The Home That Two Built** (S)(R)
10.00 **BBC News** (S)
11.15 **Politics Live** (S)
1.00 PM **Terry and Mason's Great Food Trip** From Bristol. (S)(R)
1.30 **Euros Rewind** New edition Germany v Italy: The Euro 2016 quarter-final from Nouveau Stade de Bordeaux in France. (S)
4.15 **Len and Ainsley's Big Food Adventure** The pair head to central London. (S)(R)(AD)
5.00 **Flog It!** From Margam Country Park in South Wales. (S)(R)
6.00 **Eggheads** Quiz show. (S)(R)
6.30 **Great British Railway Journeys** 13/15. Michael Portillo travels from Sheffield to Nantwich. (S)(R)(AD)

9.45 Cardinal: Until the Night

7 PM

7.00 The Planets 3/5. Professor Brian Cox examines Jupiter, the oldest planet in the solar system, revealing how its immense gravity influenced where other planets developed. (S)(R)(AD)

8 PM

8.00 NEW **Keeping Britain Fed** Sara Cox and Ade Adepitan look at how supermarkets are dealing with the coronavirus outbreak, the most testing time in their history. (S)(AD)
■ Repeated tomorrow

9 PM

9.00 Cardinal: Until the Night New episode *Scott:* 5/6. Josh's father is still in danger, and Lise must try to get there in time to save him. (S)
9.45 Series finale *John and Lise:* 6/6. The killer makes off into the depths of the forest with his last two chosen victims. (S4) (S)

10 PM

10.30 Amazing Hotels: Life Beyond the Lobby Giles Coren and Monica Galetti work in Icehotel in Jukkasjarvi, Sweden. (S)(R)(AD)
10.45 Newsnight (S)
11.25 **Weather** (S)
11.30 **Back in Time for Brixton** 2/2. The Irwins experience life in the 1970s, 1980s and 1990s. (S)(R)(AD)
12.30 AM **Sign Zone: The Real Marigold Hotel** 4/4. The famous faces journey north to the foothills of the Himalayas. (S)(R)(AD)
1.30 **Sign Zone: Jay Blades' Home Fix** 3/10. Jay and his guests demonstrate how to hang a door and upcycle a garden bench. (S)(R)
2.15 **to 6.45** AM **Previews** (S)

ITV

103 103/176 803 103 103/113 3 103 103 111

6.00 AM **Good Morning Britain** (S)
9.00 **Good Morning Britain with Lorraine** The *GMB* team are joined by Lorraine Kelly. (S)
10.00 **This Morning** Celebrity chat and lifestyle features. (S)
12.30 PM **Loose Women** Topical debate from a female perspective. (S)
1.00 **ITV News** (S)
1.25 **Local News** (S)
1.30 LIVE **ITV Racing: Royal Ascot** Ed Chamberlin and Francesca Cumani present behind-closed-doors-coverage of the second day of the festival, including the 2.25 King George V Handicap and the 3.00 Prince of Wales' Stakes. (S)
5.00 **The Chase** Quiz show hosted by Bradley Walsh. (S)(R)
6.00 **Local News** (S)
6.30 **ITV News** (S)

7.00 Emmerdale

7 PM

7.00 Emmerdale Nicola and Jimmy wind each other up in lockdown. (S)(AD)
7.30 Coronation Street Newcomer Jordan tells Carla she had better pay up for the drugs she destroyed. (S)(AD)

8 PM

8.00 Bradley Walsh & Son: Breaking Dad New edition Bradley and Barney arrive in Texas, where they experience space travel in a centrifuge, before heading to the outskirts of Houston to meet some UFO enthusiasts. (S)(AD)

9 PM

9.00 Benidorm 2/7. Tiger and Joey take a shine to new girl Amber, Mateo runs a staff first-aid course, Kenneth could be in for a windfall after the death of his uncle, while Troy and Jacqueline try to save the salon. (S8) (S)(R)(AD)

10 PM

10.00 ITV News (S)
10.35 Local News (S)
10.45 Peston Political magazine show hosted by Robert Peston, featuring interviews with MPs, topical guests and cultural figures. (S)
11.45 **Tenable** Quiz show hosted by Warwick Davis in which a team of five family members from Northumberland answer questions about top 10 lists. (S)(R)
12.40 AM **Ideal World**
3.00 **Nightscreen**
5.05 **to 6.00** AM **Judge Rinder** Criminal barrister Robert Rinder takes on real-life cases in a studio courtroom. (S)(SL)(R)

+1 hour 203 114 33 112

CHANNEL 4

104 104/138 804 104 104/141 4 104 104

6.30 AM **Cheers** (S7&8) (S)(R)
7.25 **Mike & Molly** 7&8/22. (S5) (S)(R)
8.05 **The Big Bang Theory** (S)(R)(AD)
9.00 **Frasier** 8-10/24. (S1) (S)(R)(AD)
10.25 **Come Dine with Me** (S)(R)
12.00 NOON **News** (S)
12.05 PM **Come Dine with Me** (S)(R)
1.05 **A New Life in the Sun** (S)(R)
2.10 **Countdown** (S)(R)
3.00 **A Place in the Sun: Home or Away** Properties in Kent and on Spain's Costa Blanca. (S)(R)
4.00 **Sun, Sea and Selling Houses** New edition Basketball player Therese hopes to find a holiday home in Alicante. (S)
5.00 **Four in a Bed** New edition The Portland in Northumberland. (S)
5.30 **Come Dine with Me** New edition From Hertfordshire. (S)
6.00 **The Simpsons** Double bill. (S)(R)

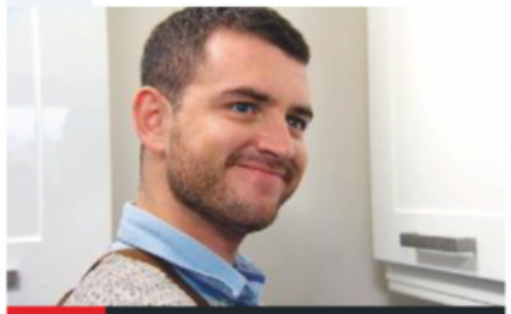

5.30 Come Dine with Me

7 PM

7.00 News (S)

8 PM

8.00 Location, Location, Location Kirstie Allsopp and Phil Spencer help two couples who are keen to get on the property ladder in Swindon, including Candice and Alistair, who are looking to move out of Alistair's bachelor pad. (S)(R)

9 PM

9.00 NEW SERIES **George Clarke's Amazing Spaces** George Clarke delves into the world of small builds, meeting a couple who are creating a disappearing bathroom and a man squeezing a camper into a Reliant Robin. (S)(AD)

10 PM

10.00 8 Out of 10 Cats Does Countdown Katherine Ryan hosts an all-women edition, inviting Roisin Conaty, Jessica Hynes, Sara Pascoe and Lolly Adefope to help her mark 100 years of women's suffrage. (S)(R)
11.05 **Celebrity Gogglebox** (S)(R)(AD)
12.10 AM **Ramsay's Kitchen Nightmares USA** (S)(R)
1.00 **Couples Come Dine with Me** From Birmingham. (S)(R)
1.55 FILM **Queen & Country** Drama starring Callum Turner. (S)(SL)(AD) (2014, 15, 115min) ★★★
3.50 **Grand Designs Australia** (S)(R)
4.45 **Car S.O.S** An AC Aceca. (S)(R)
5.35 **Jamie's Comfort Food** (S)(R)
5.50 **to 6.30** AM **Countdown** (S)(R)

+1 hour 204 142 15 109 121

(S) Subtitles (SL) Signing (R) Repeat (AD) Audio Description

CHANNEL 5

105 105 805 | 154 105 | 5 105 | 105 105

6.00 AM **Milkshake!**
9.15 **Jeremy Vine** (S)
11.15 **On Benefits: Life on the Dole** Documentary. (S)(R)
12.10 PM **News** (S)
12.15 **The Golden Girls** (S)(R)
1.15 **Home and Away** (S)(AD)
1.45 **Neighbours** (S)(AD)
2.15 FILM PREMIERE **Secrets, Lies & Shattered Dreams** Drama starring Erika Christensen. (S) (2019, PG, 105min) ★★
4.00 **Friends** (S9) (S)(R)
5.00 **News** (S)
5.30 **Neighbours** Aaron and David face personal questions at their fostering interview. (S)(R)(AD)
6.00 **Home and Away** Leah is taken aback when Justin explains what he has in mind. (S)(R)(AD)
6.30 **News** (S)

9.00 The Railway 24/7

7.00 Chris Tarrant: Extreme Railway Journeys 1/5. Chris travels across Morocco, heading into the desert on a mission to find out whether a railway once crossed the Sahara all the way to Timbuktu. (S)(R)

8.00 Traffic Cops New edition After an hour-long chase, the team use a stinger to stop a motorbike, while in Harrogate, a hostile crowd gather when a suspect runs into a housing estate. (S)

9.00 The Railway 24/7 New edition 2/6. The network is severely disrupted by the 80mph winds of Storm Ciara, leaving lines blocked by fallen trees and stranded passengers in need of a new route home. (S)

10.00 A&E After Dark – Uncut 3/6. A man who fell through a window has a phobia of needles, which leads him to refuse any kind of pain relief and even attempt to discharge himself before his injuries are treated. (S)(R)

11.05 **Police Raids: Caught by Surprise** 1/4. (S)(R)
12.05 AM **Bouncers** (S)(R)
1.00 **21.co.uk Live Casino Show**
3.00 **Access** Showbiz news. (S)
3.10 **Inside the Steam Train Museum** A Halloween event. (S)(R)
4.00 **Britain's Greatest Bridges**(R)
4.45 **House Doctor** (S)(SL)(R)
5.10 **Great Artists** (S)(SL)(R)
5.35 **to 6.00** AM **Wildlife SOS** (SL)(R)

+1 hour 205 | 155 | 44 | 128

SKY ONE

106 106 806 | 110 109

6.00 AM **Monkey Business** (S)(R)(AD)
7.00 **Animal House** (S)(R)(AD)
8.00 **The Flash** 3/23. (S1) (S)(R)
9.00 **Supergirl** 3/20. (S1) (S)(R)(AD)
10.00 **The Simpsons** (S)(R)
11.00 **NCIS: Los Angeles** (S)(R)
1.00 PM **Hawaii Five-0** (S1) (S)(R)
3.00 **Magnum P.I.** *Blood In the Water:* 19/20. (S1) (S)(R)(AD)
4.00 **Modern Family** (S6) (S)(R)
5.00 **The Simpsons** *Guess Who's Coming to Criticise Dinner:* Homer becomes the *Springfield Shopper*'s food critic. (S)(R)
5.30 **Futurama** *The Wild Green Yonder – Part Four.* (S)(R) **6.00** *Rebirth:* Professor Farnsworth makes a robotic version of Leela. (S)(R)
6.30 **The Simpsons** *Little Big Mom:* Marge breaks her leg. (S)(R)

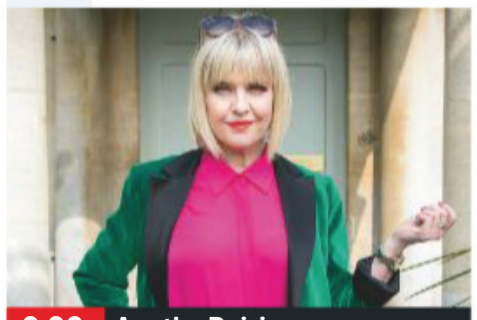

9.00 Agatha Raisin

7.00 The Simpsons *Faith Off:* Bart tries to save Homer from the effects of his latest misfortune. (S)(R) **7.30** *The Mansion Family:* Mr Burns asks the family to look after his mansion while he visits a clinic. (S)(R)

8.00 Rob & Romesh vs Country Music Rob Beckett and Romesh Ranganathan meet Shania Twain as they investigate country music, taking to the stage to perform a song they have written. (S)(R)(AD)

9.00 Agatha Raisin New episode *The Deadly Dance:* 3&4/8. A scathing news article hurts Agatha's business, but then one of Charles' wealthy friends asks her to investigate a series of death threats. (S3)

11.00 **Brassic** 6/6. Cardi proposes to Carol, and Vinnie promises to give him the best wedding he can pull together. (S2) (R)
12.00 M'T **The Force: Essex** Officers chase a joyrider. (S)(R)(AD)
1.00 AM **The Blacklist** (R)
2.00 **DC's Legends of Tomorrow** (R)
3.00 **Hawaii Five-0** (S1) (S)(R)
4.00 **Sun, Sea and A&E** (S)(R)(AD)
5.00 **to 6.00** AM **Futurama** (S)(R)

+1 hour 206

LOCAL VARIATIONS

BBC1

SCOTLAND
Sky **951**, Virgin **862**, Freesat **960**
12.15am Debate Night (S)(R) **1.15** Weather for the Week Ahead (S) **1.20-6.00am** BBC News (S)

N. IRELAND
Sky **953**, Virgin **863**, Freesat **957**
10.45pm True North: Big Night at the Bingo (S)(R) **11.15** Staged New episodes (S)(AD) **11.45** Michael McIntyre's Big Laughs (S)(R) **12.45am** Ambulance (S)(R) **1.45-6.00am** BBC News (S)

WALES
Sky **952**, Virgin **864**, Freesat **964**
11.45am Bargain Hunt (S)(R)(AD) **12.30-1.00pm** Wales Today Coronavirus Daily Update New edition (S)

BBC2

N. IRELAND
Sky **972**, Freesat **969**
11.30pm Spotlight (S)(R) **12.00m't** Back in Time for Brixton (S)(R)(AD) **1.00-1.30am** BBC News (S)

WALES
Sky **971**, Freesat **971**
4.15pm First Minister's Questions (S) **5.05-6.00** Nature's Perfect Partners: Natural World (S)(R) **7.00-8.00pm** The Planets (S)(R)(AD)

ITV

No variations

S4C

Sky **134**, Virgin **166**, Freesat **120**
6.00am Cyw **12.00noon** Straeon y Ffin **12.30pm** Datganiad Dyddiol COVID-19 New edition **1.00** Heno **1.30** Natur a Ni **2.00** Newyddion S4C a'r Tywydd **2.05** Prynhawn Da New edition **3.00** Newyddion S4C a'r Tywydd **3.05** Sioe Fach Fawr (AD) **4.00** Awr Fawr **5.00** Stwnsh **6.00** Arfordir Cymru: Môn **6.30** Gêm Gartre **6.57** Newyddion S4C **7.00** Heno New edition **7.30** Newyddion S4C a'r Tywydd **8.00** Y Byd yn ei Le New edition **8.25** NEW SERIES Y Sioe Fwyd (AD) **8.55** Newyddion S4C a'r Tywydd **9.00** Ar Werth New edition (AD) **9.30** Clwb Rygbi **10.30** Rhaglen Deledu Gareth (AD) **11.00-11.35pm** Wil ac Aeron: Taith Rwmania

TV&Satellite week
More channels than any other TV magazine

BBC4

116 116 | 107 | 9/68 | 106 | 173 107

BBC4 programmes start at 7.00pm

7.00 PM **Handmade in Mexico** 3/3. The creation of carvings known as alebrijes.
7.30 **The Joy of Painting** New edition Bob Ross paints a loft hidden in the woods.
8.00 **Shock and Awe: The Story of Electricity** 3/3. How electromagnetic waves led to breakthroughs in communications.
9.00 **SAS: Rogue Warriors** 3/3. Ben Macintyre concludes his history of the formation of the Special Forces unit.
10.00 **Blood and Gold: The Making of Spain with Simon Sebag Montefiore** 2/3. The historian uncovers the truth about El Cid.
11.00 **Art of Persia**
12.00 M'T **The High Art of the Low Countries**
1.00 AM **Pride and Prejudice** 3/6. Drama. (S1)
1.55 **The Joy of Painting**
2.20 **Handmade in Mexico**
2.50 **to 3.50** AM **Shock and Awe: The Story of Electricity**

MORE4

136 136 830 | 147 195 | 18 | 124

8.55 AM **Food Unwrapped**
9.30 **A Place in the Sun: Summer Sun** In Tuscany.
10.25 **Find It, Fix It, Flog It**
12.25 PM **Escape to the Chateau** Dick Strawbridge makes plans for the moat.
1.25 **Building the Dream**
2.30 **Four in a Bed** Five editions.
5.05 **Find It, Fix It, Flog It** The hangar of a Vulcan bomber.
6.05 **Countdown**
6.55 **Escape to the Chateau** Dick Strawbridge and Angel Adoree await the arrival of their guests, who are expecting a luxurious Christmas at the chateau.
7.55 **Grand Designs** Kevin McCloud follows Robert and Milla as they set out to add three extensions to a property overlooking Lake Windermere.
9.00 **Egypt's Lost Pyramid** The remains of a 4,000-year-old pyramid that have been mysteriously disturbed.
10.00 **24 Hours in A&E** Cyclist Stephen has severely damaged his ankle after coming off his bike.
11.05 **24 Hours in A&E** A man is brought in by ambulance after a garage collapsed and fell on his legs.
12.10 AM **Countdown**
1.00 **Ramsay's Kitchen Nightmares USA**
1.55 **to 3.55** AM **24 Hours in A&E**

+1 hour 236 | 196 | 86 | 125

ITV2

118 118 816 | 115 176 | 6 | 113

7.00 AM **Ellen DeGeneres Show**
7.50 **You've Been Framed!**
8.50 **In for a Penny**
9.15 **Superstore**
10.15 **Dinner Date**
11.15 **Dress to Impress**
12.15 PM **You've Been Framed!**
12.45 **Celebrity Catchphrase**
1.45 **The Ellen DeGeneres Show** New edition
2.40 **Dinner Date**
3.45 **Dress to Impress**
4.50 **Take Me Out**
6.00 **You've Been Framed!**
7.00 **You've Been Framed! Gold** Double bill of clips.
8.00 **Two and a Half Men** 1/24. Alan and Jake bid Charlie a tearful goodbye, and meet billionaire Walden Schmidt. **8.30** 2/24. Billionaire Walden tries to get his ex-wife to take him back. Guest stars Judy Greer. (S9)
9.00 **Love Island: Australia** Following a tense game of Spin the Bottle, Erin and Millie come to blows. Grant tries to hide his attraction for Tayla.
10.20 **You vs Chris & Kem** Chris Hughes and Kem Cetinay compete against each other.
11.20 **Family Guy** 15-17/30. Triple bill of the series. (S4)
12.50 AM **American Dad!**
1.45 **The Cleveland Show**
2.15 **Two and a Half Men**
2.45 **to 3.20** AM **Iain Stirling's CelebAbility**

+1 hour 218 | 116 | 27 | 114

E4

135 135 829 | 106 145 | 13 | 122

6.00 AM **Rules of Engagement**
7.00 **Sabrina the Teenage Witch** 11&12/22. (S7)
8.00 **Melissa & Joey**
9.00 **Baby Daddy**
10.00 **The Big Bang Theory**
11.00 **The Goldbergs**
12.00 NOON **Brooklyn Nine-Nine**
1.00 PM **The Big Bang Theory**
2.00 **Melissa & Joey**
3.00 **Baby Daddy**
4.00 **Brooklyn Nine-Nine**
5.00 **The Goldbergs**
6.00 **The Big Bang Theory**
7.00 **Hollyoaks Favourites** New episode John Paul and Craig's romance.
7.30 **Brooklyn Nine-Nine** 13/22. Boyle receives a medal after the shooting. (S1)
8.00 **The Great Celebrity Bake Off for Stand Up to Cancer** 1/5. With John Lithgow, Hannah Cockroft and Russell Brand.
9.00 **Big Brother: Best Shows Ever** New edition 4/5. Memorable editions of the reality show.
10.20 **Celebrity Gogglebox** *Killing Eve* is appraised.
11.20 **Buffy the Vampire Slayer**
12.20 AM **Rick and Morty**
1.20 **The Big Bang Theory**
2.15 **Big Brother: Best Shows Ever** As 9.00pm.
3.20 **Gogglebox**
4.15 **The Big Bang Theory**
5.05 **to 6.00** AM **Sabrina the Teenage Witch**

+1 hour 235 | 146 | 28 | 123

Wednesday primetime

WEDNESDAY Entertainment

Wednesday

Sky Witness

107 107 807 112 111

6.00 AM **Nothing to Declare**
8.00 **Sun, Sea and A&E**
9.00 **Blue Bloods** 8/22. (S1)
10.00 **Law & Order** 4/24. (S15)
11.00 **CSI** 22/23. (S10)
12.00 NOON **Elementary** (S2)
1.00 PM **Blue Bloods** 11/22. (S1)
2.00 **Law & Order** 5/24. Green goes undercover. (S15)
3.00 **Sun, Sea and A&E** A teenager is hospitalised after being assaulted in Magaluf.
4.00 **Stop, Search, Seize**
5.00 **Nothing to Declare**

9.00 Grey's Anatomy

7 PM

7.00 **Nothing to Declare** Double bill of the documentary following the work of customs officers in Australia.

8 PM

8.00 **Ghost Whisperer** *Excessive Forces:* 10/22. The ghost of a schoolboy identifies an unexpected person as his killer. (S5)

9 PM

9.00 **Grey's Anatomy** New episode *Leave a Light On:* 16/20. Bailey and Ben must make a huge, life-altering choice. (S16)

10 PM

10.00 **Station 19** New episode *Born to Run:* The crew respond to a drunk driver call, and Dean receives advice from Pruitt. (S3)
11.00 **FBI** 8/22. (S1)
12.00 M'T **CSI** 20/23. (S10&4)
2.00 AM **How to Get Away with Murder** (S6)
3.00 **Ghost Whisperer** As 8pm.
4.00 **Nashville** 6/16. (S6)
5.00 **to 6.00** AM **Brit Cops: Rapid Response**

+1 hour 207 180

Sky Atlantic

108 108 808

6.00 AM **The British**
7.00 **Without a Trace** (S7)
10.00 **Blue Bloods** (S7)
12.00 NOON **CSI** (S4)
2.00 PM **Without a Trace** Triple bill of episodes, including at: **4.00** 1/24. The team try to track down a man whose daughter disappeared years previously. (S7) **5.00** **CSI** 4/23. An infant dies in a car during a heatwave. **6.00** 5/23. Nick and Sara are called to a crime scene in a warehouse freezer. (S4)

9.00 Frost/Nixon

7.00 **Blue Bloods** *Ghost of the Past:* 2/22. Frank receives an order from the mayor to attend a controversial parade.

8.00 **Blue Bloods** *The Enemy of My Enemy:* 3/22. Erin's trial against notorious human trafficker Chao Lin is jeopardised. (S8)

9.00 **FILM Frost/Nixon** Ron Howard's drama based on Peter Morgan's hit play about the historic 1977 TV confrontation between David Frost and Richard Nixon. Stars Michael Sheen and Frank Langella. (2008, 15, 122min) ★★★★
SEX ●●● VIOLENCE ●●● LANG ●●●

11.25 **Gangs of London** 8/10. The Wallaces go into hiding. (S1)
12.30 AM **I Know This Much Is True** 6/6. Dominick seeks reconciliation with those closest to him. (S1)
1.40 **True Blood** 2&3/12. (S4)
4.00 **to 6.00** AM **Fish Town**

+1 hour 208

GOLD

110 110 810 124 310 392

7.35 AM **My Hero**
8.05 **The Green Green Grass**
8.40 **Still Open All Hours**
9.20 **Are You Being Served?**
10.00 **Last of the Summer Wine**
12.00 NOON **My Hero**
12.40 PM **Still Open All Hours**
1.20 **Are You Being Served?**
2.00 **The Green Green Grass**
2.40 **dinnerladies**
3.20 **Last of the Summer Wine**
5.20 **Are You Being Served?**
6.00 **The Green Green Grass**
6.35 **dinnerladies**

9.40 The Royle Family...

7.15 **The Vicar of Dibley** Alice and Hugo's baby is christened amid chaos, and David asks Geraldine to marry him. Guest stars Richard Griffiths.
8.05 **The Vicar of Dibley** A summer water shortage presents problems for the locals.

9.00 **dinnerladies** Petula's bizarre lifestyle finally catches up with her.

9.40 **The Royle Family: Barbara's Old Ring** The clan gather for another Christmas Day, which sees Barbara proudly handing out her pound-shop presents.

11.00 **Peep Show** Jeremy moves in with Mark's sister Sarah. **11.30** Dobby is offered a job.
12.05 AM **Green Wing** Guy sets out to find somewhere new to live. **1.15** Martin becomes a pimp.
2.20 **Peep Show**
3.10 **to 4.00** AM **Marley's Ghosts**

+1 hour 210 194

ITV3

119 119 817 117 177 10 115

6.00 AM **Classic Coronation Street**
6.55 **Classic Emmerdale**
7.55 **Heartbeat**
9.00 **George and Mildred**
9.35 **Bless This House**
10.05 **Man About the House**
10.35 **Foyle's War**
12.40 PM **Heartbeat**
1.45 **Classic Emmerdale**
2.50 **Classic Coronation Street**
3.55 **Midsomer Murders**
5.55 **Heartbeat** *Coming of Age:* Two armed criminals go on the run in Aidensfield.

7.00 Downton Abbey

7.00 **Downton Abbey** 7/9. Edith receives admiration from an unexpected quarter, while Anna's patience is rewarded. (S3)

8.00 **Lewis** *Allegory of Love:* A woman's murder is copied from the pages of a fantasy novel – and it appears the author's family are in danger. Guest stars James Fox, Art Malik and Tom Mison.

10.00 **Foyle's War** *Broken Souls:* When a employee at a military psychiatric hospital is murdered, there is no shortage of suspects.
12.00 M'T **A Touch of Frost** *Widows and Orphan:* Jack works alongside DS Lawson on a delicate case involving a spate of attacks on defenceless senior citizens in their homes.
2.15 **to 3.25** AM **Agatha Christie's Poirot**

+1 hour 219 174 34 116

ITV4

120 120 818 118 178 24 117

6.00 AM **World of Sport**
6.15 **Quincy ME**
7.20 **Minder**
8.20 **Memoirs of Sherlock Holmes**
9.30 **ITV Racing: Opening Show**
10.30 **The Protectors**
11.05 **The Professionals**
12.15 PM **The Sweeney**
1.25 **Quincy ME**
2.30 **Memoirs of Sherlock Holmes**
3.35 **Minder**
4.45 **The Professionals**
5.50 **The Sweeney** Regan assists an endangered youth.

10.00 Pale Rider

7.00 **Isle of Man TT: eTT Highlights** New edition Eight TT heroes tackle the course from the comfort of their own homes.

8.00 **Isle of Man TT** New edition The most memorable supersport races in the last 10 years of the road-racing event.

9.00 **Isle of Man TT** New edition A look at the Padgetts racing team, who have become an integral part of the Isle of Man TT.

10.00 **FILM Pale Rider** Western starring Clint Eastwood and Michael Moriarty. (1985, 15, 115min) ★★★
SEX ●●● VIOLENCE ●●● LANG ●●●

12.25 AM **Minder** Panic ensues when Arthur discovers his Bentley has been stolen.
1.35 **The Protectors** The Contessa is held captive by a deranged killer who puts her 'on trial' in a bizarre act of vengeance.
2.05 **to 3.00** AM **Football Genius**

+1 hour 220 175 154

BBC Scotland

SCOT 115 108 9 108 106
REST OF UK 457 162 108

10.00 AM **to 7.00** PM **As BBC2 except:**
10.00 AM **Bitesize Scotland**
10.25 **Authors Live**
11.10 **Bitesize Scotland**
11.35 **Authors Live**
12.15 PM **This Is BBC Scotland**
12.20 **First Minister's Questions**
1.30 **This Is BBC Scotland**
2.30 **Politics Scotland**
3.30 **to 7.00** PM **This Is BBC Scotland**
7.00 PM **Power to the People** 4/6. (S1)
7.30 **Scottish Vets Down Under** 4/12. (S1)
8.00 **Scotland's Home of the Year** New edition
8.30 **Roaming in the Wild**
9.00 **The Nine**
10.00 **Two Doors Down**
10.30 **Debate Night** New edition Topical debate.
11.30 PM **to 12.00** M'T **Rewind 2000s**

Sky Two

168 160

7.00 AM **60 Minute Makeover** Double bill.
9.00 **Four Weddings**
10.00 **My Kitchen Rules: Australia** Double bill.
1.00 PM **The Crystal Maze**
3.00 **Most Haunted: Midsummer Murders**
4.00 **Babylon 5** 13/22. (S3)
5.00 **A Town Called Eureka**
6.00 **Stargate SG-1** *Small Victories:* 1/22. Carter is taken to Thor's planet. **7.00** *The Other Side:* 2/22. The team embark on a mercy mission. (S4)
8.00 **The Flash** *Fastest Man Alive:* 2/23. Barry passes out while chasing a gang of gunmen. (S1)
9.00 **In the Long Run** (S2)
10.00 **Ross Kemp: Extreme World** Austin, Texas.
11.00 **Grey's Anatomy** (S16)
12.00 M'T **Station 19** (S3)
1.00 AM **Agatha Raisin**
3.00 **A League of Their Own**
4.00 **Zoo Tales**
5.00 **to 6.00** AM **The Crystal Maze**

Pick

159 165 11 144

7.00 AM **Motorway Patrol**
8.00 **Police Force: Australia**
9.00 **Nothing to Declare**
10.00 **Canada's Front Line**
11.00 **Highway Patrol**
12.00 NOON **Motorway Patrol**
1.00 PM **Police Force: Australia** Double bill.
2.00 **Border Patrol**
3.00 **Nothing to Declare**
4.00 **Canada's Front Line**
5.00 **UK Border Force**
6.00 **Star Trek: The Next Generation** (S5)
7.00 **Hawaii Five-0** (S9)
8.00 **Merlin** 7/13. (S3)
9.00 **The Good Doctor** (S1)
10.00 **Paramedics: Life on the Line** New edition
11.00 **CSI** 13/23. (S4)
12.00 M'T **Brit Cops**
1.00 AM **Road Wars**
2.00 **Banged Up Abroad**
3.00 **Police Force: Australia**
4.00 **Motorway Patrol**
5.00 **to 6.00** AM **Highway Patrol**

+1 hour 259 92 145

Dave

111 111 127 227 19 157 19

7.10 AM **The Hurting**
8.00 **American Pickers**
9.00 **Storage Hunters**
10.00 **American Pickers**
11.00 **Red Bull Soapbox Race**
1.00 PM **Top Gear**
2.00 **James May's Cars of the People**
3.00 **Rick Stein's French Odyssey** The River Tarn.
4.00 **Top Gear**
6.00 **Taskmaster**
7.00 **Richard Osman's House of Games**
7.40 **Room 101** Double bill.
9.00 **Live at the Apollo**
10.00 **Big Zuu's Big Eats**
10.40 **Taskmaster**
11.40 **Mock the Week**
12.20 AM **Have I Got a Bit More Old News for You**
1.20 **Room 101**
2.00 **Live at the Apollo**
3.00 **Rhod Gilbert's Work Experience**
3.30 **to 4.00** AM **The Indestructibles**

+1 hour 211 131 79

Comedy Central

112 112 812 132 181 307 370

8.00 AM **The Middle**
9.00 **Last Man Standing**
10.00 **The King of Queens**
11.00 **Everybody Loves Raymond** (S1)
12.00 NOON **The Fresh Prince of Bel Air**
1.00 PM **Friends**
9.00 **Romesh Ranganathan: Irrational Live**
10.00 **Paddy McGuinness – Saturday Night Live** The stand-up comedian's 2011 tour.
11.00 **Sara Pascoe at the Comedy Store**
11.30 **Katherine Ryan at the Comedy Store**
12.00 M'T **Your Face or Mine**
1.00 AM **8 Out of 10 Cats**
1.30 **RuPaul's Drag Race** New edition
3.00 **RuPaul's Drag Race: Untucked!** New edition
3.20 **South Park**
3.45 **The Daily Show**
4.15 **to 5.00** AM **The Middle**

+1 hour 212 133

ITV Be

131 119 179 26 118

7.00 AM **The Bachelorette**
8.50 **Be Tasty**
9.00 **LittleBe**
12.00 NOON **Be Beautiful**
12.10 PM **The Real Housewives of Atlanta**
1.35 **Sam and Billie: The Mummy Diaries**
2.35 **The Only Way Is Essex**
3.15 **Little Women: LA**
4.05 **The Real Housewives of Orange County**
5.00 **The Real Housewives of Beverly Hills** New edition
6.00 **Masters of Flip**
7.00 **Buying and Selling**
8.00 **Dinner Date** New edition Luke chooses three blind dates from five potential partners.
9.00 **Botched: Most Outrageous Patients**
9.55 **Dating in the Dark**
10.55 **The Millionaire Matchmaker**
11.55 PM **to 12.40** AM **The Only Way Is Essex**

+1 hour 231 120 119

★★★★★ Excellent ★★★★ Very Good ★★★ Good ★★ Average ★ Poor

SAVE UP TO 36%
SUBSCRIPTION OFFER: 6 ISSUES FOR £1*
Subscribe online www.tvandsatsubs.com/63AB
OR CALL 0330 3331 113 and quote code 63AB
*Your payments will then continue at £19.99 payable every three months, saving 36%

Alibi

132 132 826 | 126 212 | 312 382

7.15 AM **Murdoch Mysteries** (S12)
9.00 **Father Brown**
10.00 **The Guardian** 15/22. (S3)
11.00 **Sue Thomas: F.B.Eye** (S3)
12.00 NOON **Major Crimes** (S2)
1.00 PM **Unforgettable** (S3)
2.00 **Death in Paradise** As 8pm.
3.00 **Murdoch Mysteries** 10/13. An aristocrat is found dead. **4.00** 11/13. Dr Ogden gets a shock as she begins a post-mortem examination. **5.00** 12/13. The detective uncovers a secret. (S3)
6.00 **Major Crimes** 18/19. (S2)

9.00 Stumptown

7.00 **Unforgettable** *Stray Bullet:* 6/13. Al becomes the suspect in the murder of someone he once helped put away. (S3)
8.00 **Death in Paradise** *Man Overboard – Part One:* 5/8. The police's latest murder inquiry takes them to London. (S6)
9.00 **Stumptown** New episode *The Other Woman:* 8/18. Dex and Grey's friendship is put to the test. (S1)
10.00 **Father Brown** *The Missing Man:* 7/10. The priest investigates an apparent suicide of a recently returned RAF pilot. (S4)
11.00 **New Tricks** *Life Expectancy:* A bloodstained bust is uncovered during construction work in a cemetery and the evidence points to a murder.
12.20 AM **Death in Paradise**
1.40 **to 4.00** AM **Murdoch Mysteries**

+1 hour 232 191

Syfy

152 152 892 | 138 137 | 319 375

6.00 AM **A Town Called Eureka**
8.00 **Teleshopping**
11.00 **Stargate Atlantis** 13/20. (S2)
1.00 PM **Star Trek: Voyager** 13&14/26. Double bill. (S3)
3.00 **Star Trek: Deep Space Nine** 5/26. Kira is kidnapped. **4.00** 6/26. A murderous alien infant is brought aboard the space station. (S3)
5.00 **Star Trek: The Next Generation** 1/26. A computer breakdown threatens the crew. **6.00** 2/26. Data faces a race against time. (S3)

9.00 Vagrant Queen

7.00 **A Town Called Eureka** *Here Come the Suns:* 7/18. The town is threatened by the sudden appearance of a second sun.
8.00 **A Town Called Eureka** *From Fear to Eternity:* 8/18. Eva Thorne prepares to seal off the military installation. (S3)
9.00 **Vagrant Queen** *All Old Things Must Pass – Part Two:* 10/10. Arriopa is in chaos and Elida makes a push to stop Lazaro. (S1)
10.00 FILM **Assassination Games** Thriller starring Jean-Claude Van Damme. (2010, 18, 95min) ★★
SEX ●●● VIOLENCE ●●● LANG ●●●
12.00 M'T **Vagrant Queen** As 9pm.
1.00 AM **Star Trek: The Next Generation** As 5pm & 6pm.
3.00 **Pandora** 4/13. Jax joins Xander in responding to an emergency distress call. (S1)
4.00 **to 6.00** AM **Star Trek: Voyager**

+1 hour 252 229

W

109 109 809 | 125 211 | 311 383

6.10 AM **My Dream Home**
8.00 **Tipping Point**
10.00 **The Bill**
11.00 **Supernanny US** 8/13. (S6)
12.00 NOON **Property Brothers: Forever Homes** The layout of a woman's home isn't working for her family.
1.00 PM **Tipping Point**
4.00 **My Dream Home** Seeking a spacious property in a desirable neighbourhood. **5.00** Finding a spacious property in the suburbs.
6.00 **Tipping Point** Game show.

1.00 Tipping Point

7.00 **Property Brothers: Forever Homes** New edition 8/13. A couple want to maximise every inch of their new house.
8.00 **Inside the Ambulance** A teenager needs attention after suffering an asthma attack on the day of a GCSE exam.
9.00 **Inside the Ambulance** A woman who has had a suspected stroke, and a boy raises the alarm after his mother collapses.
10.00 **Louis Theroux's Altered States: Love without Limits** Exploring the changing face of US culture.
11.25 **Inside the Ambulance** The paramedics help a man injured in a bottle attack.
12.25 AM **One Born Every Minute** Three couples prepare for their new arrivals.
1.25 **Bryan Inc**
2.10 **to 3.00** AM **Disaster DIY**

+1 hour 209 190

Sky Comedy

113 113 813 | 122 121

8.00 AM **Everybody Hates Chris**
9.00 **Parks and Recreation** (S4)
10.30 **30 Rock** (S2)
12.00 NOON **The Mindy Project**
1.30 PM **Modern Family** (S9)
2.30 **Everybody Hates Chris** (S2)
3.30 **Parks and Recreation** (S4)
5.00 **30 Rock** 10/15. Jack and Celeste struggle to make their relationship work. **5.30** 11/15. Jack suspects there is a mole in the team. **6.00** 12/15. Kenneth meets a television legend. (S2)
6.30 **Modern Family** 17/22. (S9)

9.00 Definitely, Maybe

7.00 **Modern Family** 18/22. Mitch and Cam head off to a yoga retreat. (S9)
7.30 **The Mindy Project** 6/26. Danny goes on a road trip.
8.00 **The Mindy Project** 7/26. Jody helps Jeremy. **8.30** 8/26. Mindy is forced to take on a business partner. (S4)
9.00 FILM **Definitely, Maybe** Romantic comedy starring Ryan Reynolds, Isla Fisher, Rachel Weisz and Elizabeth Banks. A divorcing father tells his daughter the story of his three great loves. (2007, 12, 107min) ★★★
SEX ●●● VIOLENCE ●●● LANG ●●●
11.15 **The Tonight Show Starring Jimmy Fallon** New edition
12.15 AM **The Late Late Show with James Corden** New edition
1.15 **Entourage** 3/14. (S2)
1.50 **Ballers** 4/9. (S4)
2.25 **House of Lies** 7/10. (S5)
3.00 **Parks and Recreation** (S4)
3.30 **to 5.00** AM **30 Rock**

FOX

124 124 821 | 157 199

8.00 AM **Republic of Doyle** (S1)
9.00 **Bones** 8/24. (S9)
10.00 **Bull** 7/22. (S2)
11.00 **NCIS** 2/24. (S16)
12.00 NOON **Bones** 9&10. (S9)
2.00 PM **The Mentalist** 21/24. (S3)
3.00 **NCIS** 3/24. (S16)
4.00 **Bull** 8/22. (S2)
5.00 **Bones** 11/24. The remains of a 16-year-old gymnast are found in a park. (S9)
6.00 **The Mentalist** 22/24. Members of an orchestra come under suspicion when a violinist is murdered. (S3)

7.00 NCIS

7.00 **NCIS** *Third Wheel:* 4/24. Gibbs' quiet holiday is interrupted as NCIS make a call asking for his help locating a robber.
8.00 **NCIS** *Fragments:* 5/24. The NCIS team try to exonerate a Marine serving a life sentence for murder. (S16)
9.00 **NCIS** *Something Blue:* 23/24. The NCIS team investigate the unexplained death of a healthy petty officer. (S14)
10.00 **NCIS: New Orleans** *Welcome to the Jungle:* 18/24. An old colleague asks Pride for help with a classified operation. (S4)
11.00 **American Dad!** (S15)
12.00 M'T **Family Guy** (S8)
12.30 AM **Family Guy** (S8)
1.00 **American Dad!** (S15)
2.00 **Family Guy** (S8)
3.00 **American Dad!** (S15)
4.00 **to 5.00** AM **Republic of Doyle**

+1 hour 224 158

Wednesday

7 PM
8 PM
9 PM
10 PM

Sony Channel

157 189 48 142

6.00 AM **Sony Movie News**
6.10 **Due South** 14/26. (S3)
7.10 **Hart to Hart** (S3)
9.10 **Days of Our Lives**
10.00 **Hart to Hart** (S5)
11.00 **Charlie's Angels** (S3)
12.00 NOON **Hart to Hart: Home Is Where the Hart Is** Mystery drama.
3.00 PM **Hart to Hart** (S3)
4.00 **Murder, She Wrote**
7.00 **M*A*S*H** 14/22. A soldier goes AWOL. **7.30** 15/22. Hawkeye combats racism. **8.00** 16/22. Potter enlists a psychiatrist. **8.30** 17/22. Hawkeye makes a will. (S10)
9.00 **Classic Who Wants to Be a Millionaire?**
2.00 AM **Charlie's Angels**
3.00 **M*A*S*H** (S1)
3.30 **Due South**
5.00 **Sony Movie News**
5.10 **to 6.00** AM **Touched by an Angel**

+1 hour 257 220 152

Sky Arts

122 122 820 | 123 156

6.00 AM **Celtic Woman: Emerald**
7.30 **John Williams by Anne-Sophie Mutter: Across the Stars**
9.00 **Tales of the Unexpected**
10.00 **Landscape Artist 2017**
11.00 **Discovering**
1.00 PM **Tales of the Unexpected**
2.00 **Trailblazers: Pop Videos**
3.00 **Landscape Artist 2017**
4.00 **Master of Photography**
5.00 **Discovering**
7.00 **Treasures of the British Library**
8.00 **Sherlock Holmes vs Arthur Conan Doyle**
9.00 **The History of Comedy**
10.00 **Laurel and Hardy: Their Lives and Magic**
11.45 **Come Together: The Rise of the Festival**
1.15 AM **Brian Johnson's A Life on the Road**
2.15 **Discovering**
4.00 **The Directors**
5.00 **to 6.00** AM **Auction**

4seven

137 143 203 47 110 127

9.00 AM **Work on the Wild Side**
10.00 **Ramsay's Kitchen Nightmares USA**
11.00 **A Place in the Sun: Home or Away**
12.00 NOON **Car S.O.S**
1.00 PM **Four in a Bed**
1.30 **Come Dine with Me**
2.00 **Couples Come Dine...**
3.00 **Mike & Molly** (S5)
4.00 **Frasier** (S11)
5.00 **A New Life in the Sun**
6.00 **Sun, Sea and Selling Houses**
7.00 **Ramsay's Kitchen Nightmares USA**
8.00 **Bake Off: The Professionals**
9.00 **24 Hours in A&E**
10.00 FILM **Finding Your Feet** Comedy. (2017, 12) ★★
12.20 AM **George Clarke's Amazing Spaces**
1.25 **Women Who Kill**
2.30 **Britain's Best Parent?**
3.30 **Sun, Sea and Selling...**
4.30 **to 5.00** AM **Four in a Bed**

5USA

141 141 153 21 129

9.10 AM **Murder, She Wrote**
10.10 **Castle** 4/23. (S7)
11.05 **Law & Order**
5.05 PM **NCIS** (S14)
7.00 **NCIS** *A Many Splendored Thing:* 16/24. Bishop seeks vengeance for the murder of her boyfriend Qasim. **8.00** *What Lies Above:* 17/24. McGee learns the previous occupant of his flat hid an item of value within. (S14)
9.00 **Law & Order: Criminal Intent** *Senseless:* 10/22. Logan investigates an apparently motiveless triple murder. (S7)
10.00 **Law & Order: Special Victims Unit** *Post-Mortem Blues:* 21/24. (S15)
10.55 **Law & Order: Special Victims Unit**
1.45 AM **Remington Steele**
3.35 **to 4.00** AM **Criminals: Caught on Camera**

+1 hour 241 185 56 130

5STAR

128 151 30 131

8.00 AM **3rd Rock from the Sun** Triple bill.
9.10 **My Wife and Kids**
10.05 **Bad Tenants, Rogue Landlords**
12.05 PM **Can't Pay? We'll Take It Away!**
3.00 **Neighbours**
3.30 **Home and Away**
4.00 **Police Interceptors**
6.00 **Neighbours**
6.30 **Home and Away**
7.00 **Benefits Britain: Life on the Dole**
8.00 **Animal Hoarders: 40 Dogs & More**
9.00 NEW **100 Amazing Animal Rescues**
11.05 FILM **Angels & Demons** Mystery thriller based on the bestseller by Dan Brown, with Tom Hanks. (2009, 12, 138min) ★★
1.50 AM **Criminals: Caught on Camera**
2.50 **Will & Grace** (S6)
3.35 **to 4.00** AM **Two and a Half Men**

+1 hour 228 186 55 141

Drama

143 130 20 158

7.10 AM **Soldier, Soldier**
9.00 **The Bill**
10.00 **Classic Holby City**
11.00 **Classic Casualty**
12.00 NOON **The Bill**
1.00 PM **Classic EastEnders**
2.15 **London's Burning**
3.20 **Peak Practice**
4.20 **Where the Heart Is**
5.20 **Birds of a Feather**
6.00 **To the Manor Born**
6.40 **Last of the Summer Wine** Double bill.
8.00 **Inspector George Gently** *The Lost Child:* The adopted child of a middle-class couple is kidnapped.
10.00 **New Tricks** *The Wolf of Wallbrook:* Ted leads an investigation into the apparent suicide of a city trader.
11.20 **Silent Witness**
1.35 AM **The Bill**
2.35 **London's Burning**
3.25 **to 4.00** AM **Classic EastEnders**

+1 hour 243 226

SKY HD SD | VIRGIN HD | FREEVIEW HD | FREESAT HD | BT HD

WEDNESDAY

Documentaries

CBS Drama
147 197 71 134

- **9.00** AM **NCIS** (S11)
- **11.00** **Scorpion** (S4)
- **1.00** PM **Gunsmoke** (S20)
- **3.00** **Perry Mason**
- **5.00** **Unsolved Mysteries**
- **7.00** **Judge Judy** Real-life small-claims cases.
- **9.00** **Medium** *We Had a Dream:* 14/22. The SOS killer escapes from prison. (S3)
- **10.00** **CSI: Miami** *Legal:* 5/24. An 18-year-old girl is killed at a nightclub and a suspicious man shows up at the crime scene the next day. (S3)
- **11.00** **Unsolved Mysteries** Featuring tales of the Bermuda Triangle, plus an investigation into an unusual healing technique.
- **12.00** M'T **Judge Judy**
- **1.00** AM **ER** 1/22. (S3)
- **2.00** **Medium** As 9.00pm.
- **3.00** **CSI: Miami** As 10.00pm.
- **4.00** **Urban Legends**
- **5.00** **to 6.00** AM **Matlock**

CBS Justice
148 192 39 137

- **9.00** AM **Diagnosis Murder**
- **11.00** **Father Dowling Mysteries**
- **12.00** NOON **Perry Mason**
- **1.05** PM **Walker, Texas Ranger** 19/25. (S2)
- **2.05** **CSI: Miami** 4/24. (S5)
- **3.00** **NCIS** 22/24. (S10)
- **4.00** **NCIS: Los Angeles** (S2)
- **5.00** **Father Dowling Mysteries**
- **6.00** **Perry Mason**
- **7.05** **NCIS** 1/24. (S10)
- **8.00** **Walker, Texas Ranger**
- **9.00** **CSI: NY** *Dancing with the Fishes:* 5/24. (S2)
- **10.00** **NCIS: Los Angeles** (S2)
- **11.00** **NCIS** 2/24. (S10)
- **12.00** M'T **CSI: Miami** (S5)
- **1.00** AM **CSI: NY** As 9.00pm.
- **2.00** **NCIS** As 11.00pm.
- **3.00** **Walker, Texas Ranger**
- **3.55** **Father Dowling Mysteries**
- **4.45** **48 Hours: Mystery**
- **5.30** **to 6.00** AM **Karma's a B****

+1 hour 69

Challenge
160 164 46 146

- **7.00** AM **The Chase**
- **10.00** **Dale's Supermarket Sweep** Game show.
- **11.00** **Bruce's Price Is Right**
- **12.00** NOON **Wheel of Fortune** Game show.
- **1.00** PM **Catchphrase**
- **2.00** **Family Fortunes**
- **3.00** **The Chase**
- **5.00** **Impossible**
- **6.00** **Weakest Link**
- **7.00** **Pointless** Offbeat quiz show hosted by Alexander Armstrong.
- **8.00** **The Chase**
- **10.00** **Classic Who Wants to Be a Millionaire?** Newlywed couples compete in the big money quiz.
- **11.00** **Bullseye** Darts-based quiz with Jim Bowen.
- **12.00** M'T **Who Wants to Be a Millionaire?** Quiz.
- **1.00** AM **The Chase**
- **4.00** **Strike It Lucky**
- **5.00** **to 6.00** AM **Bruce's Price Is Right**

Comedy Central Extra
127 182 308

- **6.00** AM **Impractical Jokers**
- **7.00** **Teleshopping**
- **9.00** **Takeshi's Castle**
- **10.00** **Most Ridiculous**
- **11.00** **Friends**
- **1.00** PM **Impractical Jokers: Unseen Scenes**
- **1.25** **Impractical Jokers**
- **2.20** **Impractical Jokers**
- **3.10** **Impractical Jokers: Inside Jokes**
- **4.05** **Impractical Jokers**
- **5.00** **The King of Queens**
- **7.00** **Everybody Loves Raymond** (S2)
- **9.00** **Your Face or Mine**
- **10.00** **Ricky Gervais Show**
- **10.30** **South Park**
- **11.30** **FILM Dinner for Schmucks** Comedy. (2010, 12, 113min) ★★
- **2.00** AM **Lip Sync Battle**
- **2.55** **Russell's Good News**
- **3.45** **Tosh.0**
- **4.05** **Bob's Burgers**
- **4.30** **Friends**
- **5.15** **to 6.00** AM **The Middle**

+1 hour 227

Sky Documentaries
114 114 814 277 353 368

- **6.00** AM **Everton: Howard's Way**
- **8.00** **Harrow: A Very British School**
- **9.00** **Discovering**
- **10.00** **The Directors**
- **11.00** **Hollywood Couples**
- **12.00** NOON **Richard E Grant's Hotel Secrets**
- **1.00** PM **Harrow: A Very...**
- **2.00** **Everton: Howard's Way**
- **4.00** **Discovering**
- **5.00** **The Directors**
- **6.00** **Hollywood Couples**
- **7.00** **Richard E Grant's Hotel Secrets** In Miami.
- **8.00** **The British**
- **9.00** **FILM The September Issue** Documentary. (2009, 12, 86min) ★★★
- **10.45** **In Vogue: The Editor's Eye** Documentary.
- **12.05** AM **Hillary**
- **1.15** **Southern Rites**
- **2.55** **Witness**
- **4.00** **Discovering**
- **5.00** **to 6.00** AM **Harrow: A Very British School**

Sky Nature
130 130 893 279 385 372

- **6.00** AM **Baby Animals**
- **6.30** **Strange Creatures**
- **7.00** **Monkey Life**
- **8.00** **Undiscovered Vistas** New edition
- **9.00** **Great Blue Wild** New edition
- **10.00** **Nomads of the Serengeti** New edition
- **11.00** **Arabian Seas** New edition
- **12.00** NOON **Africa's Hunters**
- **1.00** PM **Monkey Life**
- **2.00** **Undiscovered Vistas**
- **3.00** **Great Blue Wild**
- **4.00** **Nomads of the Serengeti**
- **5.00** **Arabian Seas**
- **6.00** **Africa's Hunters**
- **7.00** **Monkey Life**
- **8.00** **NEW SERIES Arabian Inferno**
- **9.00** **Africa's Wild Horizons** New edition
- **10.00** **Africa's Hunters**
- **11.00** **Arabian Seas**
- **12.00** M'T **Mysteries of the Mekong**
- **1.00** **to 6.00** AM **Highlights**

E!
151 151 834 140 139 321 386

- **7.00** AM **Keeping Up with the Kardashians**
- **9.00** **Total Bellas**
- **10.00** **News: Daily Pop**
- **10.30** **Dating: No Filter**
- **11.00** **Keeping Up with the Kardashians**
- **3.00** PM **Kourtney & Kim Take New York**
- **4.00** **Hollywood Medium with Tyler Henry**
- **5.00** **Very Cavallari**
- **6.00** **Keeping Up with the Kardashians**
- **8.00** **Total Bellas** Nicole, Brie, and the Bella family head to France.
- **9.00** **Hollywood Medium with Tyler Henry**
- **10.00** **Botched** Helping a woman whose nipples are too high.
- **11.00** **Keeping Up with the Kardashians**
- **1.00** AM **Wags**
- **2.00** **Teleshopping**
- **3.00** **Hollywood Medium**
- **4.00** **to 5.00** AM **Total Bellas**

Food Network
140 285 41 148

- **6.00** AM **Jamie at Home**
- **7.00** **Giada at Home**
- **9.00** **Valerie's Home Cooking**
- **10.00** **Girl Meets Farm**
- **11.00** **Diners, Drive-Ins and Dives** Double bill.
- **12.00** NOON **Jamie Does Stockholm**
- **1.00** PM **Jamie Does Venice**
- **2.00** **James Martin: Yorkshire's Finest**
- **3.00** **Donal's Asian Baking**
- **4.00** **Man Fire Food**
- **5.00** **The Pioneer Woman**
- **6.00** **Ramsay's Ultimate Cookery Course**
- **7.00** **Gordon's Great Escape**
- **8.00** **The Hairy Bikers' Food Tour of Britain**
- **9.00** **Ramsay's Ultimate Cookery Course**
- **10.00** **Friday Night Feast**
- **11.00** **Mystery Diners**
- **1.00** AM **Diners, Drive-Ins and Dives** Double bill.
- **2.00** **to 3.00** AM **Restaurant Stakeout**

+1 hour 240 149

Lifetime
187 208 329 384

- **7.00** AM **Flipping Vegas**
- **7.50** **Storage Wars**
- **8.45** **Bring It!**
- **9.40** **Dance Moms**
- **10.35** **Little Women: LA**
- **11.35** **Police Patrol**
- **12.30** PM **Pawn Stars**
- **1.25** **Storage Wars**
- **2.20** **Hardcore Pawn**
- **3.15** **Little Women: LA**
- **4.10** **Cheerleader Generation**
- **5.10** **Flipping Virgins** New edition
- **6.05** **Flipping Vegas**
- **7.00** **Dance Moms**
- **8.00** **19 Kids & Outnumbered: Bringing Up Bates** New editions Double bill.
- **9.00** **Little Women: Atlanta**
- **10.00** **Storage Wars**
- **10.55** **Hardcore Pawn**
- **11.50** **Pawn Stars**
- **12.45** AM **Police Patrol**
- **1.40** **Flipping Vegas**
- **2.35** **Hardcore Pawn**
- **3.30** **to 4.00** AM **Police Patrol**

Paramount Network
150 187 150 31 132

- **9.00** AM **Access**
- **9.10** **Criminals: On Camera**
- **9.40** **The A-Team**
- **11.45** **FILM Wake of the Red Witch** Seafaring adventure. (1948, b/w, PG, 102min) ★★
- **1.55** PM **FILM Hour of the Gun** Western. (1967, PG, 101min) ★★★
- **4.00** **The A-Team** (S5)
- **6.00** **Traffic Cops**
- **7.00** **Police Interceptors**
- **9.00** **FILM Blown Away** Action thriller. (1994, 15, 121min) ★★★
- **11.25** **FILM Escape from LA** Futuristic adventure sequel. (1996, 15, 102min) ★★
- **1.30** AM **WWE – NXT UK** New edition
- **2.35** **The X-Files**
- **4.20** **Raw Recruits: Squaddies at 16**
- **5.10** **to 6.00** AM **Now That's Funny!**

+1 hour 250 94

Sky Crime
121 121 819 136 135

- **6.00** AM **Motorway Patrol**
- **7.00** **Highway Patrol**
- **8.00** **Nothing to Declare**
- **9.00** **UK Border Force**
- **10.00** **Road Wars**
- **11.00** **Brit Cops**
- **12.00** NOON **Highway Patrol**
- **1.00** PM **Killer in My Village**
- **2.00** **Banged Up Abroad**
- **3.00** **Nothing to Declare**
- **4.00** **Road Wars**
- **5.00** **Brit Cops**
- **6.00** **Send in the Dogs**
- **7.00** **Snapped**
- **8.00** **Murders That Shocked the Nation**
- **9.00** **Double Murder: The Inside Story**
- **10.00** **Snapped**
- **11.00** **Britain's Most Evil**
- **12.00** M'T **World's Most Evil**
- **1.00** AM **Snapped**
- **3.00** **Murders That Shocked the Nation**
- **4.00** **Brit Cops**
- **5.00** **to 6.00** AM **Motorway Patrol**

+1 hour 221 207

CBS Reality
146 148 66 135

- **9.00** AM **Judge Judy**
- **1.00** PM **Judge Judy**
- **7.00** **Medical Detectives** The disappearance of a six-year-old girl. **7.30** Investigators track down a professional photographer.
- **8.00** **Written In Blood** Crimes that took place in a remote barn house.
- **9.00** **Murder Wall** Three lifeless bodies are found in a coffee shop.
- **10.00** **Evidence of Evil** Looking at the case of the 'M25 Rapist', who triggered one of the biggest manhunts in British history.
- **11.00** **Murder By the Sea**
- **12.00** M'T **48 Hours: Mystery**
- **1.00** AM **Murder Wall**
- **2.00** **Evidence of Evil**
- **3.00** **Death Row Stories**
- **3.45** **Unsolved Mysteries**
- **5.10** **to 6.00** AM **Bondi Rescue**

+1 hour 246 201 67 136

Really
142 128 17 160

- **6.00** AM **Fantasy Homes by the Sea** In Dorset.
- **7.00** **Teleshopping**
- **8.00** **Homes Under the Hammer** In Derby.
- **9.00** **A Place in the Sun: Summer Sun**
- **10.00** **Celebrity Antiques Road Trip**
- **11.00** **Antiques Road Trip**
- **1.00** PM **Fantasy Homes by the Sea** Double bill.
- **3.00** **The Sheriffs Are Coming: Compilation**
- **4.00** **Animal Cops Houston**
- **5.00** **Animal Cops Phoenix**
- **6.00** **Antiques Road Trip**
- **9.00** **The Hotel Inspector**
- **10.00** **Dr Pimple Popper** Ronen has a huge lump above his knee.
- **11.00** **Ghost Loop** A team of investigate an unknown entity in Palatka, Florida.
- **12.00** M'T **Ghost Adventures**
- **1.00** AM **Most Haunted**
- **2.00** **Teleshopping**
- **4.00** **to 6.00** AM **Antiques Road Trip**

Blaze
164 216 63 162

- **6.00** AM **Hardcore Pawn**
- **7.00** **Strippers: Cars for Cash**
- **8.00** **Curse of Oak Island**
- **9.00** **Paranormal: Caught on Camera**
- **10.00** **Ancient Aliens**
- **11.00** **Pawn Stars**
- **12.00** NOON **Storage Wars**
- **1.00** PM **Fire Masters: BBQ Wars**
- **2.00** **Hardcore Pawn**
- **3.00** **Strippers: Cars for Cash** A Triumph Herald.
- **4.00** **UFO Hunters**
- **5.00** **Ancient Aliens**
- **6.00** **Curse of Oak Island**
- **7.00** **Storage Wars Canada**
- **8.00** **Fire Masters: BBQ Wars** New edition
- **9.00** **Ancient Aliens**
- **11.00** **Storage Wars**
- **12.00** M'T **Hardcore Pawn**
- **1.00** AM **Fire Masters: BBQ Wars**
- **2.00** **Curse of Oak Island**
- **3.00** **Swamp People**
- **4.00** **Highway Thru Hell**
- **5.00** **to 6.00** AM **Pawn Stars**

TLC
133 133 827 167 323 377

- **6.00** AM **Say Yes to the Dress: Bridesmaids**
- **8.00** **Say Yes... UK**
- **9.00** **Say Yes to the Dress**
- **10.00** **Curvy Brides Boutique**
- **11.00** **Say Yes... Canada**
- **12.00** NOON **Say Yes... Atlanta**
- **2.00** PM **Dr Pimple Popper**
- **3.00** **Sister Wives**
- **5.00** **Curvy Brides Boutique**
- **6.00** **Say Yes to the Dress**
- **7.00** **90 Day Fiancé: Self-Quarantined**
- **8.00** **90 Day Fiancé: Loren and Alexi Birth Special** New edition
- **9.00** **Love After Lock Up** New edition
- **10.00** **Cake Boss**
- **11.00** **Dr Pimple Popper**
- **12.00** M'T **90 Day Fiancé: Loren and Alexi...**
- **1.00** AM **Love After Lock Up**
- **2.00** **Cake Boss**
- **3.00** **Dr Pimple Popper**
- **4.00** **to 6.00** AM **Say Yes to the Dress: Atlanta**

+1 hour 233 172

5SELECT
153 152 54 133

- **9.00** AM **Access**
- **9.10** **FILM Snatched at Birth** Thriller. (2017, 12, 90min) ★★
- **11.00** **Ben Fogle: New Lives in the Wild**
- **12.00** NOON **Dog Rescuers with Alan Davies**
- **1.00** PM **The Dog Rescuers at Christmas**
- **2.00** **GPs: Behind Closed Doors** Double bill.
- **4.00** **The Yorkshire Vet**
- **6.00** **GPs: Behind Closed Doors** Double bill.
- **8.00** **The Yorkshire Vet**
- **9.00** **Walking Britain's Lost Railways**
- **10.00** **Secret World of Rubbish** Documentary.
- **11.00** **The Dog Rescuers**
- **12.00** M'T **Inside Fortnum & Mason: The Queen's Grocer**
- **1.00** AM **Hotel Inspector**
- **2.00** **Inside Windsor Castle**
- **3.00** **The Dog Rescuers**
- **3.55** **to 4.00** AM **Access**

Quest
144 144 831 169 12 114 172

- **6.00** AM **How Do They Do It?**
- **6.20** **Shed and Buried**
- **7.10** **Deadliest Catch**
- **8.00** **Outback Opal Hunters**
- **9.00** **Scrap Kings**
- **10.00** **Wheeler Dealers**
- **11.00** **Chasing Classic Cars**
- **12.00** NOON **Fifth Gear**
- **1.00** PM **Outback Opal...**
- **2.00** **Deadliest Catch**
- **3.00** **American Pickers**
- **4.00** **Salvage Hunters**
- **5.00** **Scrap Kings**
- **6.00** **Wheeler Dealers**
- **7.00** **Outback Opal Hunters**
- **8.00** **Salvage Hunters**
- **9.00** **Salvage Hunters – Best Buys** New edition
- **10.00** **The Repair Shop**
- **11.00** **How Do They Do It?**
- **12.00** M'T **Wheeler Dealers**
- **1.00** AM **American Pickers**
- **2.00** **American Chopper**
- **3.00** **Flying Wild Alaska**
- **4.00** **Dirty Jobs**
- **5.00** **to 6.00** AM **How It's Made**

+1 hour 244 213 72 168

Quest Red
149 170 38 169

- **6.00** AM **Say Yes to the Dress: Atlanta**
- **7.00** **French Collection**
- **8.00** **Posh Pawnbrokers**
- **9.00** **Animal Cops Houston**
- **11.00** **Forensic Detectives**
- **1.00** PM **Disappeared**
- **3.00** **Dateline with Tamzin Outhwaite**
- **4.00** **Say Yes to the Dress**
- **7.00** **Long Lost Family US**
- **8.00** **My 600lb Life: Where Are They Now?**
- **9.00** **My Extreme Excess Skin** Following people who have excess skin.
- **10.00** **How to Look Good Naked** With Gok Wan.
- **11.00** **FBI Files**
- **12.00** M'T **Forensic Detectives**
- **1.00** AM **Murder on CCTV**
- **2.00** **Murder Comes to Town**
- **3.00** **FBI Files**
- **3.50** **Animal Cops Houston**
- **4.40** **Bondi Vet**
- **5.30** **to 6.00** AM **Say Yes to the Dress: Bridesmaids**

+1 hour 249 78 170

★★★★★ Excellent ★★★★ Very Good ★★★ Good ★★ Average ★ Poor

Discovery

125 125 822 250 322 376

6.00 AM **Combat Dealers**
7.00 **Alaska Mega Machines**
8.00 **Insane Pools: Off the Deep End** A very small pool.
9.00 **Building Off the Grid**
10.00 **Homestead Rescue**
11.00 **Wheeler Dealers**
12.00 NOON **Gold Rush**
1.00 PM **Gold Divers**
2.00 **Combat Dealers**
3.00 **Alaska: The Last Frontier**
4.00 **Building Off the Grid**
5.00 **Wheeler Dealers**
6.00 **Fast N' Loud**

9.00 Gold Divers

7.00 **Supertruckers** Kev causes chaos in Norfolk transporting a huge 29-ton sea crane to the Suffolk port of Felixstowe.

8.00 **Mighty Ships** Life on board the *Norrona* ferry, which each week ferries up to 1,500 passengers and 800 vehicles.

9.00 **Gold Divers** New edition Shawn hunts an elusive pay streak, while Ken puts a risky *Myrtle Irene* repair to the test.

10.00 **Outback Truckers** New edition Chaz Butt embarks on a mission to help farmers in New South Wales.

11.00 **NASA's Unexplained Files** Unexplained transmissions on the far side of the moon.
12.00 M'T **Gold Divers** As 9.00pm.
1.00 AM **Outback Truckers**
2.00 **Deadliest Catch**
3.00 **Gold Divers** As 9.00pm.
3.50 **Kindig Customs**
5.30 **to 6.00** AM **How It's Made**

+1 hour 225 258

Animal Planet

162 162 836 251 325 378

6.00 AM **Bondi Vet: Coast to Coast** Double bill of editions.
8.00 **Pit Bulls & Parolees**
10.00 **America's Cutest Pets**
11.00 **Big Cat Tales**
12.00 NOON **Extinct or Alive**
1.00 PM **My Cat from Hell**
2.00 **How Do Animals Do That**
2.30 **Meet the Orangutans**
3.00 **Dr Jeff: Rocky Mountain Vet**
5.00 **Finding Bigfoot** The team investigate pictures taken by a young 'bigfooter'.
6.00 **Bondi Vet**

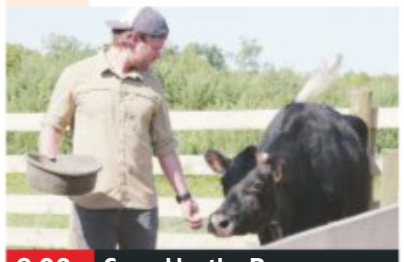

8.00 Saved by the Barn

7.00 **Animal Cops Detroit** Senior investigator Debby MacDonald and her partner find a starving dog in a house.

8.00 **Saved by the Barn** New edition Dan travels to Chicago to give cockfighting roosters a second chance.

9.00 **Nature's Strangest Mysteries: Solved** A raccoon that scales a skyscraper in Minnesota.
9.30 **Little Giants**

10.00 **Animal Cops Houston** The investigators revisit animals from previous rescues to get updates on their progress.

11.00 **Pit Bulls & Parolees**
1.00 AM **Animal Cops Detroit**
2.00 **Saved By the Barn**
3.00 **Animal Cops Houston**
3.50 **Finding Bigfoot**
4.40 **Nature's Strangest Mysteries: Solved**
5.10 **to 6.00** AM **Treehouse Masters**

+1 hour 262 259

Nat Geographic

129 129 824 266 268 317 373

8.00 AM **Wicked Tuna: North v South** Dangerous winds hit.
9.00 **Drain the Oceans**
10.00 **Nazi Megastructures**
11.00 **Car S.O.S** Double bill.
1.00 PM **Air Crash Investigation**
2.00 **Ultimate Airport Dubai**
3.00 **Seconds from Disaster**
4.00 **Air Crash Investigation**
5.00 **Drain the Oceans: Deep Dive** The undersea sites of ancient lost civilisations.
6.00 **Lost Cities with Albert Lin** Albert Lin heads into Colombia's jungles.

4.00 Air Crash Investigation

7.00 **Running Wild with Bear Grylls** Armie Hammer joins Bear on a scuba dive to an undersea cave off the coast of Sardinia.

8.00 **Family Guns** Alex disregards some advice and takes a gamble on a World War Two four-wheel-drive vehicle.

9.00 **Strippers: Cars for Cash** The teams strip the most valuable parts off a Rolls-Royce and a Jaguar Sovereign.

10.00 **Wicked Tuna** Bluefin fishing is due to shut down in 48 hours, forcing the crews to aim for one last profitable haul.

11.00 **Banged Up Abroad**
12.00 M'T **Science of Stupid: Best of** Highlights from the series featuring unsuccessful attempts to take flight.
12.30 AM **Science of Stupid**
1.00 **Air Crash Investigation**
3.00 **Alaska's Toughest Pilots**
4.00 **to 5.00** AM **Car S.O.S**

+1 hour 229 267

Sky History

123 123 825 270 327 379

6.00 AM **American Pickers**
8.00 **Pawn Stars**
9.00 **Storage Wars**
11.00 **American Pickers**
12.00 NOON **Damian Lewis: Spy Wars** The true stories behind the most gripping and significant international spy operations of the last 40 years, beginning with the story of agent Oleg Gordievsky.
1.00 PM **Forged in Fire**
2.00 **American Pickers**
4.00 **Pawn Stars**
5.00 **Storage Wars**

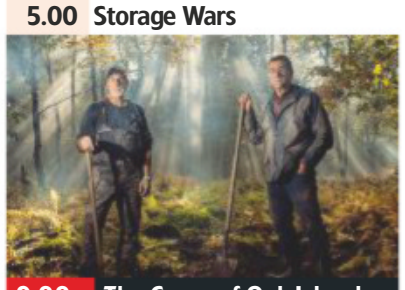

9.00 The Curse of Oak Island...

7.00 **Forged in Fire** After two rounds of signature crafting, two bladesmiths are tasked with recreating the Indonesian kelewang.

8.00 **American Pickers** Mike and Frank visit Dan, a New Englander whose collection might turn out to be off-limits.

9.00 **The Curse of Oak Island: Drilling Down** New edition Dan Blankenship and Fred Nolan's long-time feud.

10.00 **The Curse of Oak Island – Top 10 Finds** New edition A look back at the 10 most incredible finds featured on the show.

11.00 **Unidentified** Two more eyewitnesses come forward to describe a mass sighting of UFOs close to a US city.
12.00 M'T **Forged in Fire**
1.00 AM **American Pickers**
2.00 **Damian Lewis: Spy Wars**
3.00 **Pawn Stars**
4.00 **to 6.00** AM **Storage Wars**

+1 hour 223 271

Yesterday

155 129 25 159

6.00 AM **Mars the Magnificent**
7.10 **Abandoned Engineering**
8.00 **Murder Maps** Ruth Ellis.
9.00 **Hunting Down the Nazis**
10.00 **Antiques Roadshow**
11.00 **Abandoned Engineering**
12.00 NOON **Great British Railway Journeys** Double bill.
1.00 PM **Antiques Roadshow**
2.00 **Wild Caribbean**
3.00 **Secrets of the Railways**
4.00 **Abandoned Engineering**
5.00 **Mission: Kill Hitler**
6.00 **Hunting Down the Nazis**

8.00 Shipwreck Secrets

7.00 **Great British Railway Journeys** Scotland's Victorian gold rush. **7.30** Michael Portillo sets off on a trip to Devon.

8.00 **Shipwreck Secrets** New edition A 19th-century schooner that could shed light on the settlement of North America.

9.00 **The Green Green Grass** Marlene is distraught when Tyler and Earl go missing. **9.40** Marlene eagerly anticipates son Tyler's A-level exam results. **10.20** Boycie signs up for a TV show, while Mrs Cakeworthy becomes suspicious of Marlene.

11.00 **Abandoned Engineering** An advanced German battleship that sank in a Norwegian fjord, and a mysterious concrete giant in Bulgaria.
12.00 M'T **Mission: Kill Hitler**
1.00 AM **Hunting Down the Nazis**
2.00 **to 3.00** AM **Mars the Magnificent**

+1 hour 255 200 75

Wednesday

7 PM 8 PM 9 PM 10 PM

Disc. History

171 257

6.00 AM **Blowing Up History**
7.00 **Treasure Quest**
8.00 **Aircraft Stories**
9.00 **Battlefield**
10.00 **Blowing Up History**
11.00 **Treasure Quest**
12.00 NOON **Mysteries at the Museum**
1.00 PM **Combat Dealers**
2.00 **Expedition Unknown**
3.00 **Aircraft Stories**
4.00 **Battlefield**
5.00 **Blowing Up History**
6.00 **Mysteries at the...**
7.00 **Expedition Unknown**
8.00 **Combat Dealers**
9.00 **American Titans**
10.00 **George Cross Heroes**
11.00 **Inside El Chapo's Cartel**
12.00 M'T **Combat Dealers**
1.00 AM **Future Weapons**
2.00 **George Cross Heroes**
3.00 **Inside El Chapo's Cartel**
4.00 **Mysteries at the...**
5.00 **to 6.00** AM **Expedition Unknown**

+1 hour 271 261

Eden

166 245 247 315 389

9.00 AM **The Zoo**
9.30 **Orangutan Diary**
10.00 **Outback Vet**
11.00 **South Pacific**
12.00 NOON **Natural Curiosities**
1.00 PM **Earth's Natural Wonders**
2.00 **Moon Landing: One Hour That Changed the World**
3.00 **The Zoo**
3.30 **Orangutan Diary**
4.00 **Outback Vet**
5.00 **South Pacific**
6.00 **Natural Curiosities**
7.00 **Earth's Natural...**
8.00 **Moon Landing: One...**
9.00 **The Zoo**
9.30 **Orangutan Diary**
10.00 **Outback Vet**
11.00 **South Pacific**
12.00 M'T **Natural Curiosities**
1.00 AM **Earth's Natural ...**
2.00 **Moon Landing: One...**
3.00 **to 6.00** AM **Highlights**

+1 hour 266 246

WILD

165 165 839 264 265 318 374

8.00 AM **Animals Gone Wild**
9.00 **Africa's Deadly Kingdoms**
12.00 NOON **Wild X Files**
1.00 PM **Wild Namib: Land of Extremes**
2.00 **Wild Namibia**
3.00 **Jaguar vs Crocs**
4.00 **Animal Fight Club**
5.00 **Monster Fish**
6.00 **Africa's Hunters**
7.00 **Africa's Deadliest** Animals that hide from their predators.
8.00 **Night Killers: Best Of** Animals in Java. **9.00** A lion cub crying for its mother.
10.00 **Leopard Huntress** Documentary following a female leopard.
11.00 **Africa's Deadliest**
12.00 M'T **Animals Gone Wild**
2.00 AM **Wild Namib: Land of Extremes**
3.00 **Wild Namibia**
4.00 **to 5.00** AM **Jaguar vs Crocs**

Sky History 2

163 163 894 272 330 390

8.00 AM **The Curse of Civil War Gold** Double bill.
10.00 **The Colour of War**
11.00 **Ancient Assassins**
12.00 NOON **Ancient Aliens**
2.00 PM **Project Impossible**
3.00 **Curse of Civil War Gold**
5.00 **Mega Transports**
6.00 **In Search of Aliens**
7.00 **Battlefield Detectives** The strategy and the technology behind the Siege of Alesia.
8.00 **Cities of the Underworld** Don Wildman traces the Mafia's roots in Sicily.
9.00 **Who Killed Tupac?** Revisiting the death of the US hip-hop artist.
10.00 **Conspiracy** Alleged UFO sightings in the UK.
11.00 **Deadliest Warrior**
12.00 M'T **Ancient Aliens**
2.00 AM **Who Killed Tupac?**
3.00 **Conspiracy**
4.00 **to 5.00** AM **Cities of the Underworld**

PBS America

174 273 91 155

8.00 AM **Beautiful Serengeti**
8.30 **Locomotion: Dan Snow's History of Railways**
9.35 **Archaeology: A Secret History**
10.40 **The Crusades**
11.45 **King Alfred and the Anglo-Saxons**
1.00 PM **Locomotion: Dan Snow's History of Railways**
2.15 **Archaeology: A Secret History**
3.30 **The Crusades**
4.45 **King Alfred and the Anglo-Saxons**
6.10 **Locomotion: Dan...**
7.20 **Archaeology: A Secret History**
8.35 **The Crusades**
9.40 **Our World War**
11.00 **Archaeology: A Secret History**
12.15 AM **The Crusades**
1.30 **to 2.00** AM **Beautiful Serengeti**

+1 hour 93

CI

156 156 835 209 328 380

6.00 AM **Homicide Hunter**
8.00 **The First 48: The Detective Speaks**
9.00 **The First 48**
10.00 **Unusual Suspects**
11.00 **Homicide: Hours to Kill**
12.00 NOON **Murdertown**
1.00 PM **Robbie Coltrane's Critical Evidence**
2.00 **A Killer's Mistake**
3.00 **Homicide Hunter**
5.00 **On the Case with Paula Zahn**
6.00 **Killer in Plain Sight**
7.00 **Fear Thy Neighbour**
8.00 **On the Case**
9.00 **Cruise Ship Killers** New edition
10.00 **Murder for Hire**
11.00 **Homicide Hunter**
12.00 M'T **Darkest Taboos**
1.00 AM **Cruise Ship Killers**
2.00 **Murdertown**
3.00 **A Killer's Mistake**
4.00 **Fear Thy Neighbour**
5.00 **to 6.00** AM **On the Case with Paula Zahn**

+1 hour 256 222

SKY HD SD | VIRGIN HD | FREEVIEW HD | FREESAT HD | BT HD

WEDNESDAY Films

Wednesday

Sky Cinema Premiere

301 301 842 401 501

6.00 AM **Stray Dolls** Crime thriller. (2019, 15, 97min) ★★★
7.45 **The Big Wish** As 4.50pm.
9.15 **Hearts and Bones** Drama. (2019, 15, 111min) ★★★
11.15 **The Kitchen** As 8.00pm.
1.05 PM **PREMIERE First Love**
3.00 **Annabelle Comes Home** Horror, as 11.55pm.
4.50 **The Big Wish** Animation. (2019, PG, 95min) ★★
6.20 **The Party's Just Beginning** Comedy. (2017, 15) ★★★

10.00 First Love

8 PM

8.00 **The Kitchen** Action drama starring Melissa McCarthy, Tiffany Haddish and Elisabeth Moss. In 1970s New York, three Mob wives take business into their own hands when their husbands are sent to prison. (2019, 15, 102min) ★★
SEX ●●● VIOLENCE ●●● LANG ●●●

9 PM

10 PM

10.00 **PREMIERE First Love** Crime drama. Subtitled. (2019, 15, 108min) ★★★★ *See review, pg 23*
SEX ●●● VIOLENCE ●●● LANG ●●●

11 PM

11.55 **Annabelle Comes Home** Horror starring Mckenna Grace, Vera Farmiga, Katie Sarife and Madison Iseman. (2019, 15, 106min) ★★★
1.45 AM **Badland** Western starring Kevin Makely and Bruce Dern. (2019, 12, 120min) ★★
3.45 **Songbird** Drama starring Cobie Smulders and Richard Elis. (2018, 15, 95min) ★★
5.30 **to 6.00** AM **Jacqueline Wilson: Four Kids, It and Me**

Sky Cinema Disney

305 305 846 405 505

6.10 AM **Lava**
6.25 **The Sword in the Stone**
7.55 **The Nutcracker and the Four Realms** As 11.00pm.
9.45 **The Lion King** As 6.00pm.
11.50 **Beauty and the Beast**
1.30 PM **Pocahontas** As 12.50am.
3.00 **The Lion King 3: Hakuna Matata!** As 2.20am.
4.30 **Lion King II: Simba's Pride** Animation. (1998, U) ★★★
6.00 **The Lion King** Animation. (2019, PG, 118min) ★★★

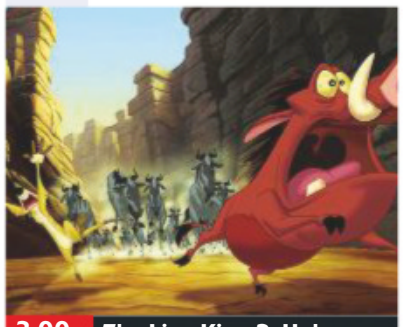
3.00 The Lion King 3: Hakuna...

8.00 **Beauty and the Beast** Animated version of the classic French fairy tale, featuring the voices of Paige O'Hara and Robby Benson. (1991, U, 84min) ★★★★★
SEX ●●● VIOLENCE ●●● LANG ●●●

9.30 **The Sword in the Stone** Classic Disney animated adventure fantasy featuring the voices of Rickie Sorenson and Sebastian Cabot. (1963, U, 75min) ★★★
SEX ●●● VIOLENCE ●●● LANG ●●●

11.00 **The Nutcracker and the Four Realms** Fantasy. (2018, PG, 99min) ★★★
12.50 AM **Pocahontas** Animation. (1995, U, 81min) ★★★
2.20 **The Lion King 3: Hakuna Matata!** Animated comedy. (2004, U, 73min) ★★★
3.50 **Lion King II: Simba's Pride** Animation, as 4.30pm.
5.20 **to 7.20** AM **Lt Robin Crusoe USN** Disney comedy. (1966, U, 110min) ★

Sky Cinema Family

306 306 847 406 506

6.30 AM **Asterix: The Secret of the Magic Potion** As 4.45am.
8.10 **The Adventures of Sharkboy and Lavagirl** (2005) ★★★
9.55 **Confessions of a Teenage Drama Queen** As 3.40pm.
11.40 **Four Kids and It** As 7.00pm.
1.45 PM **101 Dalmatians** As 9pm.
3.40 **Confessions of a Teenage Drama Queen** (2004) ★★
5.20 **Up** (2009) ★★★★★
7.00 **Four Kids and It** Fantasy. (2020, PG, 110min) ★★★

7.00 Four Kids and It

Four Kids and It (film started at 7.00pm)
SEX ●●● VIOLENCE ●●● LANG ●●●

9.00 **101 Dalmatians** Live-action adaptation of the children's novel, with Glenn Close as a fashion victim with plans to make a coat out of Dalmatian puppies. With Jeff Daniels and Joely Richardson. (1996, U, 102min) ★★★★
SEX ●●● VIOLENCE ●●● LANG ●●●

10.50 **The Mummy: Tomb of the Dragon Emperor** Adventure sequel starring Brendan Fraser. (2008, 12, 112min) ★★★
SEX ●●● VIOLENCE ●●● LANG ●●●

12.50 AM **Up** As 5.20pm.
2.40 **The Mummy: Tomb of the Dragon Emperor** Adventure sequel, as 10.50pm.
4.45 **to 6.20** AM **Asterix: The Secret of the Magic Potion** Animated family comedy. (2018, PG, 87min) ★★★

Sky Cinema Action

307 307 848 407 507

6.00 AM **300** Epic adventure. (2006, 15, 116min) ★★★★
8.10 **300: Rise of an Empire** Fantasy adventure sequel. (2014, 15, 100min) ★★★
10.05 **Glass** As 8.00pm.
12.25 PM **The Matrix Reloaded** Sci-fi thriller, as 10.15pm.
2.55 **Armageddon** Sci-fi adventure. (1998, 12, 151min) ★★
5.35 **Avengers: Age of Ultron** Superhero adventure sequel. (2015, 12, 141min) ★★★

5.35 Avengers: Age of Ultron

8.00 **Glass** Fantasy thriller starring James McAvoy, Bruce Willis and Samuel L Jackson. A gifted security guard uses his supernatural abilities to track a disturbed man with 24 personalities. With Anya Taylor-Joy and Sarah Paulson. (2019, 15, 129min) ★★★
SEX ●●● VIOLENCE ●●● LANG ●●●

10.15 **The Matrix Reloaded** Sci-fi action thriller sequel from the Wachowski siblings, starring Keanu Reeves, Laurence Fishburne and Carrie-Anne Moss. (2003, 15, 137min) ★★★
SEX ●●● VIOLENCE ●●● LANG ●●●

12.45 AM **King Arthur** Action adventure starring Clive Owen. (2004, 12, 126min) ★★★
3.05 **Streetfighter** Martial arts action drama starring Raul Julia. (1994, 12, 102min) ★★
5.00 **to 6.00** AM **Sky Cinema Preview**

Sky Cinema Comedy

308 308 849 408 508

6.00 AM **Click** As 9.40pm.
7.50 **50 First Dates** As 2.40pm.
9.35 **Happy Gilmore** As 8.00pm.
11.10 **Jack and Jill** Sibling comedy. (2011, PG, 91min) ★
12.45 PM **That's My Boy**
2.40 **50 First Dates** Romantic comedy with Adam Sandler. (2004, 12, 99min) ★★★
4.25 **The Longest Yard** Comedy. (2005, 12, 113min) ★★
6.20 **Mr Deeds** Comedy remake. (2002, 12, 96min) ★★

6.20 Mr Deeds

8.00 **Happy Gilmore** Comedy starring Adam Sandler. A charming but volatile ice hockey player turns his hand to golf and enters a tournament in the hope of saving his grandmother's house. (1996, 12, 92min) ★★★
SEX ●●● VIOLENCE ●●● LANG ●●●

9.40 **Click** Fantasy with Adam Sandler. An architect gets a remote control that enables him to control his entire life. (2006, 12, 103min) ★★★
SEX ●●● VIOLENCE ●●● LANG ●●●

11.35 **That's My Boy** Comedy starring Adam Sandler and Andy Samberg. An irresponsible man accused of tax evasion tracks down his estranged son to avoid prison. With Leighton Meester. (2012, 15, 112min) ★★
1.35 AM **The Longest Yard** Comedy, as 4.25pm.
3.35 **Mr Deeds** As 6.20pm.
5.15 **to 6.50** AM **Jack and Jill** Comedy, as 11.10am.

primetime

Sky Cinema Hits

303 403 503

6.20 AM **The Kid Who Would Be King** As shown at 4.55pm.
8.25 **Spider-Man: Into the Spider-Verse** As 7.00pm.
10.25 **What Men Want** As 11.30pm.
12.25 PM **Star Wars: The Rise of Skywalker** As 9.00pm.
2.55 **Tolkien** Biopic. (2019) ★★★★
4.55 **The Kid Who Would Be King** Family fantasy adventure. (2019, PG, 120min) ★★★

7.00 **Spider-Man: Into the Spider-Verse** Animation with the voice of Shameik Moore. Student Miles Morales becomes a version of Spider-Man, and crosses paths with counterparts from other dimensions. (2018, PG, 117min) ★★★★
9.00 **Star Wars: The Rise of Skywalker** Fantasy adventure starring Daisy Ridley. The members of the resistance face the evil First Order once more. (2019, 12, 142min) ★★★

11.30 **What Men Want** Romantic comedy. (2019, 15, 117min) ★★
1.30 AM **Little Monsters** Comedy. (2019, 15, 93min) ★★★★
3.10 **Crazy, Stupid, Love** Comedy. (2011, 12, 117min) ★★★★
5.15 **to 6.45** AM **Antz** Animation. (1998, PG, 83min) ★★★

Sky Cinema Greats

304 304 845 404 504

6.00 AM **Singin' in the Rain** Musical. (1952, U, 102min) ★★★★★
7.50 **3 Men and a Baby** Comedy. (1987, PG, 98min) ★★★★
9.40 **The Blind Side** Drama. (2009, 12, 129min) ★★★
11.55 **Whiplash** As 9.00pm.
1.55 PM **Flash Gordon** Sci-fi fantasy. (1980, PG, 115min) ★★★
3.55 **The Last Samurai** Action drama. (2003, 15, 154min) ★★★★

6.30 **Batman Begins** Comic-book thriller starring Christian Bale. Young billionaire Bruce Wayne creates a formidable alter ego to strike fear into the thugs of crime-riddled Gotham City. (2005, 12, 140min) ★★★★★
9.00 **Whiplash** Drama starring Miles Teller and JK Simmons. A jazz drummer's dream of enrolling at a prestigious music academy turns into a nightmare thanks to his uncompromising tutor. (2014, 15, 104min) ★★★★★

10.50 **Unforgiven** Western. (1992, 15, 130min) ★★★★★
1.05 AM **The Hand That Rocks the Cradle** Thriller. (1992) ★★★★
3.00 **Cape Fear** Thriller. (1962, b/w, 15, 106min) ★★★★
4.50 **to 6.25** AM **Winchester '73** Western. (1950, b/w, U) ★★★

TCM Movies

315 415 416 512 526

6.25 AM **Hollywood's Best Film Directors** With Paul Greengrass.
6.50 **Arizona** Western. (1940) ★★
8.50 **Pursuit to Algiers** (1945) ★★
10.10 **The Burning Hills** (1956) ★★★
12.10 PM **Gold Fever** (1952) ★★
1.30 **Cool Hand Luke** Prison drama. (1967, 15, 126min) ★★★★★
4.15 **The Maltese Falcon** Thriller. (1941, b/w, PG) ★★★★★
6.10 **Michael Caine Off Set**

6.35 **They Died with Their Boots On** Epic Western biopic of the man who took the last stand at the battle of Little Big Horn, starring Errol Flynn as General Custer. With Olivia de Havilland. (1941, b/w, U, 140min) ★★★
9.00 **Resident Evil: Apocalypse** Sci-fi horror starring Milla Jovovich and Sienna Guillory. With Raccoon City overrun with zombies, Alice joins a group of survivors to find a way out of the city. (2004, 15, 94min) ★★★

11.00 **Three Kings** War drama. (1999, 15, 115min) ★★★★
1.20 AM **The Desperadoes** Western. (1943, U, 86min) ★★
3.00 **to 6.00** AM **Hollywood's Best Film Directors** Six editions.

+1 hour 316 417

Talking Pictures

328 445 81 306

6.00 AM **Streamline Express** (1935)
7.10 **A Farewell to Arms** (1932)
9.00 **The Adventures of Robin Hood**
9.30 **The End of the Line** (1957)
10.50 **The Strange Love of Martha Ivers** Drama. (1946) ★★★
1.10 PM **A Day at the Derby**
1.15 **Saints and Sinners** (1949)
3.00 **The Stars Look Down** (1939)
5.00 **Catweazle** 11/13. (S1)
5.30 **The Desert Victory**

6.45 **The Magic Box** Biopic starring Robert Donat as William Friese-Greene, inventor of the movie camera. With Maria Schell. (1951, U, 118min) ★★★
9.00 **Rumpole of the Bailey** The lawyer defends a woman accused of murder.
10.05 **Poor Cow** Drama starring Carol White. A woman's dreams for the future are compromised when her husband is sent to prison and she meets another man. (1967, 15, 104min) ★★★

12.00 M'T **Station Six – Sahara** Drama with Carroll Baker. (1963, b/w, 15, 97min) ★★★
2.00 AM **Double X: The Name of the Game** Thriller with Simon Ward. (1991, 15, 97min) ★
4.00 **A Family at War** 16/20. (S3)
5.00 **to 6.00** AM **Together**

Horror

317 149 70 138

8.00 AM **Under the Dome** 10/13. (S1)
9.00 **Star Trek: The Next Generation** 4/22. (S2)
10.00 **Star Trek** 4/24. (S3)
11.00 **Monster!** Horror. (1999) ★★
1.00 PM **Tremors 2: Aftershocks** Horror. (1995, 12, 95min) ★★★
3.00 **Space 1999** 23/24. (S1)
4.00 **Zodiac: Signs of the Apocalypse** Sci-fi disaster movie. (2014, PG, 89min) ★

6.00 **Star Trek** 5/24. (S3)
7.00 **Star Trek: The Next Generation** 6/22. (S2)
8.00 **First Wave** *All About Eddie:* 14/22. The aliens try to capture Eddie during a reunion. (S2)
9.00 **Blood Out** Action crime drama starring Luke Goss. A cop takes the law into his own hands after his criminal brother is murdered. (2011, 18, 84min) ★
10.50 **The Disappearance of Alice Creed** British crime thriller. (2009, 18, 95min) ★★★

12.50 AM **Martyrs** Horror remake starring Troian Bellisario. (2015, 18, 83min) ★
2.35 **to 4.30** AM **Let Her Out** Horror starring Alanna LeVierge. (2016, 15, 89min) ★★★

+1 hour 318 202 139

★★★★★ Excellent ★★★★ Very Good ★★★ Good ★★ Average ★ Poor

Sky Cinema Thriller

309 309 850 409 509

6.30 AM **Everybody Knows** Drama. (2018, 15) ★★★★
8.55 **Inside Man: Most Wanted** Thriller starring Aml Ameen. (2019, 15, 105min) ★★
10.55 **Salt** As 7.05pm.
12.50 PM **The Bone Collector**
3.00 **Hotel Mumbai** Thriller. (2018, 15, 123min) ★★★★
5.10 **The Intruder** Mystery horror. (2019, 15, 102min) ★★
7.05 **Salt** Thriller starring Angelina Jolie. (2010, 12, 99min) ★★★

9.00 Wanted

Salt (film started at 7.05pm)
SEX ●●● VIOLENCE ●●● LANG ●●●

9.00 **Wanted** Fantasy action thriller starring James McAvoy and Angelina Jolie. A timid office worker discovers that his destiny is linked to a secret fraternity of super-assassins. With Morgan Freeman. (2008, 18, 105min) ★★★
SEX ●●● VIOLENCE ●●● LANG ●●●

11.00 **The Bone Collector** Thriller starring Denzel Washington. (1999, 15, 117min) ★★★
1.00 AM **Hotel Mumbai** Thriller starring Dev Patel. (2018, 15, 123min) ★★★★
3.05 **The Wedding Guest** Thriller starring Dev Patel. (2018, 15, 94min) ★★
4.45 **to 6.30** AM **Deep Family Secrets** Thriller starring Angie Dickinson and Richard Crenna. (1997, PG, 89min) ★★

Sky Cinema Drama

310 310 851 410 510

6.10 AM **The Belly of the Whale** Crime drama starring Michael Smiley. (2018, 15, 83min) ★★
7.40 **White Boy Rick** As 12.10am.
9.35 **The Bodyguard** As 8.00pm.
11.45 **JT LeRoy** As 10.20pm.
1.35 PM **The Best of Enemies** Drama, as shown at 2.15am.
3.50 **Babel** Epic global drama. (2006, 15, 143min) ★★★
6.15 **The Kid** Western starring Dane DeHaan and Chris Pratt. (2018, 15, 100min) ★★★

3.50 Babel

8.00 **The Bodyguard** Romantic thriller starring Kevin Costner and Whitney Houston. A professional bodyguard falls in love with the superstar singer-actress he has been assigned to protect. With Gary Kemp. (1992, 15, 129min) ★★★
SEX ●●● VIOLENCE ●●● LANG ●●●

10.20 **JT LeRoy** Drama starring Kristen Stewart. A young woman spends six years pretending to be author JT LeRoy, the made-up literary persona of her sister-in-law. (2018, 15, 108min) ★★★
SEX ●●● VIOLENCE ●●● LANG ●●●

12.10 AM **White Boy Rick** Crime drama starring Richie Mettitt. (2018, 15, 111min) ★★★
2.15 **The Best of Enemies** Drama. (2019, 12, 133min) ★★★
4.40 **to 6.20** AM **I'll Be Home for Christmas** Festive comedy. (1998, PG, 85min) ★★

Sky Cinema Sci-Fi/Horror

311 411 511

6.00 AM **Ant-Man** (2015) ★★★
8.00 **Ant-Man and the Wasp** Adventure. (2018, 12) ★★★★
10.00 **Slender Man** Horror. (2018) ★
11.40 **Prey** Horror adventure. (2018, 15, 85min) ★★★
1.10 PM **Ma** As 9.00pm.
2.55 **The Nun** Horror sequel. (2018, 15, 96min) ★★★
4.40 **Iron Man** Action adventure. (2008, 12, 120min) ★★★★
6.50 **Iron Man 2** Action adventure. (2010, 12, 119min) ★★★

2.55 The Nun

Iron Man 2 (film started at 6.50pm)
SEX ●●● VIOLENCE ●●● LANG ●●●

9.00 **Ma** Horror with Octavia Spencer. A lonely woman lets a group of teenagers throw a party in her house, but shows a sinister side behind her kindly nature. (2019, 15, 97min) ★★★
SEX ●●● VIOLENCE ●●● LANG ●●●

10.45 **Edge of Tomorrow** Sci-fi adventure starring Tom Cruise. A soldier is repeatedly killed and brought back to life to relive the same battle. (2014, 12, 113min) ★★★
SEX ●●● VIOLENCE ●●● LANG ●●●

12.40 AM **Halloween** Horror. (1978, 18, 92min) ★★★★★
2.15 **I Trapped the Devil** Horror thriller. (2019, 15, 82min) ★★
3.45 **The Nun** As 2.55pm.
5.30 **to 6.00** AM **Sky Cinema Preview**

Sky Cinema Will Smith

302 402 502

6.50 AM **Seven Pounds** Drama. (2007, 12, 117min) ★★★★
9.05 **Top Ten: Will Smith**
9.20 **Enemy of the State**
11.40 **Bad Boys II** Action thriller. (2003, 15, 147min) ★★★
2.15 PM **Aladdin** Fantasy. (2019, PG, 128min) ★★★★
4.30 **Top Ten: Will Smith**
4.45 **Men in Black** Sci-fi comedy. (1997, PG, 94min) ★★★★
6.30 **Men in Black II** Sci-fi comedy. (2002, PG, 88min) ★★★

10.00 Hancock

8.00 **Men in Black 3** Sci-fi action comedy sequel starring Will Smith, Tommy Lee Jones and Josh Brolin. Agent J goes back in time to 1969 to save the life of the young Agent K. With Emma Thompson. (2012, PG, 105min) ★★★★
SEX ●●● VIOLENCE ●●● LANG ●●●

10.00 **Hancock** Action comedy fantasy starring Will Smith and Charlize Theron. (2008, 12, 92min) ★★★
SEX ●●● VIOLENCE ●●● LANG ●●●

11.40 **I, Robot** Sci-fi thriller starring Will Smith, Bridget Moynahan and Bruce Greenwood. (2004, 12, 115min) ★★★★
1.40 AM **Bad Boys** Action comedy thriller starring Martin Lawrence and Will Smith. (1995, 15, 118min) ★★★
3.45 **to 6.00** AM **Enemy of the State** Conspiracy thriller starring Will Smith, Gene Hackman and Jon Voight. (1998, 15, 127min) ★★★★

Film4

313 313 853 428 429 14 300

■ **Films start at 11.00am**
11.00 AM **El Dorado** Classic Howard Hawks Western drama. (1966, PG, 126min) ★★★★
1.45 PM **Houseboat** Romantic comedy with Cary Grant. (1958, U, 110min) ★★★
4.10 **The Odessa File** Suspense thriller starring Jon Voight. (1974, PG, 129min) ★★★
6.45 **Hampstead** Comedy drama starring Brendan Gleeson. (2017, 12, 102min) ★★

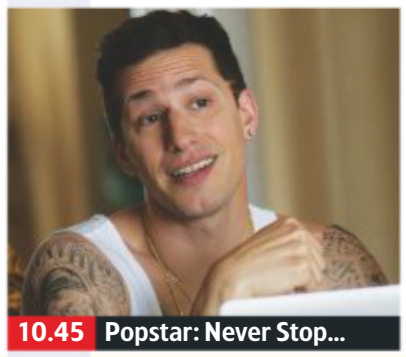

10.45 Popstar: Never Stop...

Hampstead (film started at 6.45pm)
SEX ●●● VIOLENCE ●●● LANG ●●●

8 PM

9.00 **Lucy** Sci-fi thriller, with Scarlett Johansson. A courier seeks revenge on the gangsters who kidnapped her after a drug grants her superhuman abilities. (2014, 15, 90min) ★★★
SEX ●●● VIOLENCE ●●● LANG ●●●

9 PM

10.45 **Popstar: Never Stop Never Stopping** Comedy starring Andy Samberg and Jorma Taccone. (2016, 15, 87min) ★★★
SEX ●●● VIOLENCE ●●● LANG ●●●

10 PM

11 PM

12.30 AM **Cuban Fury** Comedy. (2013, 15, 94min) ★★★
2.20 **to 4.00** AM **Fun Size** Teen comedy with Victoria Justice. (2012, 12, 86min) ★★

+1 hour 314 430 45 301

Sony Movies Classic

319 424 50 303

6.00 AM **It Should Happen To You**
7.45 **The Lady from Shanghai**
9.35 **The Hunchback of Notre Dame** Drama. (1982, PG) ★★
11.40 **She Played With Fire** (1957)
1.35 PM **Rock Around the Clock** Musical. (1956, b/w, U) ★★★
3.15 **The Wild One** Drama. (1953, b/w, PG, 80min) ★★★
4.55 **On the Waterfront** Drama. (1954, b/w, PG) ★★★★★

7.10 **Gideon of Scotland Yard** British drama starring Jack Hawkins as a Scotland Yard detective encountering crime after crime during an eventful day. (1958, PG, 91min) ★★
9.00 **Mask** True-story drama starring Eric Stoltz and Cher. A teenage boy with a rare and disfiguring bone disease strives to live a normal life. With Sam Elliott. (1985, 15, 120min) ★★★★
11.15 **Legal Eagles** Romantic thriller. (1986, PG, 116min) ★★★

1.30 AM **Wagon Master** Western. (1950, b/w, PG, 86min) ★★★★
3.10 **The Sword of El Cid** Historical drama. (1962, 12, 86min) ★★
4.35 **to 6.00** AM **Machine Gun Kelly** Drama. (1958, 12) ★★

+1 hour 320 303 304

Sony Movies

321 425 32 302

9.00 AM **Stolen Innocence** Thriller. (2007, PG, 90min) ★★
11.05 **Time of Death** Crime thriller. (2013, PG, 115min) ★★
1.00 PM **Her Perfect Spouse** Thriller. (2004, 12, 94min) ★★
3.05 **The Deadly Room: Garage Sale Mystery III** Crime drama. (2015, 12, 115min) ★★
5.00 **Labyrinth** Fantasy adventure. (1986, U, 97min) ★★★★

7.05 **Ella Enchanted** Comic fantasy adventure that gives a new spin to the tale of *Cinderella*, starring Anne Hathaway and Hugh Dancy. (2004, PG, 96min) ★★
9.00 **The Social Network** Drama about the founding of Facebook and the legal battles that ensued after the social networking site became a global phenomenon. Stars Jesse Eisenberg. (2010, 12, 120min) ★★★★★
11.25 **Infinitely Polar Bear** Comedy drama. (2014, 15, 84min) ★★

1.10 AM **How I Spent My Summer Vacation** Comic crime thriller. (2012, 15, 92min) ★★★★
3.15 **to 6.00** AM **Seven Years in Tibet** Epic true-story adventure. (1997, PG, 135min) ★★

+1 hour 322

Sony Movies Action

323 426 40 305

6.00 AM **His Name Was King** (1971)
7.30 **Murderers' Row** (1966) ★★
9.40 **Gunga Din** Classic adventure. (1939, b/w, U, 117min) ★★★★
12.00 NOON **The Persuaders!**
1.00 PM **She Wore a Yellow Ribbon** Western. (1949, U) ★★★★
3.05 **The Mountain Road** Adventure. (1959, U, 120min) ★★
5.15 **Hell Boats** World War Two drama. (1969, PG, 95min) ★★

7.10 **Ice Twisters** Sci-fi thriller starring Mark Moses and Camille Sullivan. Two scientists try to end a drought with their man-made clouds, but their experiment has unexpected side effects. With Alex Zahara. (2009, PG, 91min) ★★
9.00 **The Winter Soldier** Sci-fi thriller starring Paul Sidhu. A rogue humanoid escapes from captivity and threatens to lead a rebellion against mankind. (2016, 15, 101min) ★★

11.05 **The Foreigner** Action thriller. (2003, 15, 92min) ★
1.05 AM **Suspicion** Crime drama. (2012, 15, 91min) ★★
2.55 **to 4.00** AM **The Fighting Lady** Documentary. (1944, U) ★★

+1 hour 324

Movies 24

325 419

7.00 AM **Love in Design** Romantic comedy. (2018, PG, 86min) ★★
9.00 **Hometown Hero** Romantic drama. (2016, PG, 90min) ★★
11.00 **Love at First Dance** As 7pm.
1.00 PM **Love and Sunshine** Drama. (2019, PG, 100min) ★★
3.00 **Winter In Vail** Comedy. (2020, PG, 120min) ★★
5.00 **Mystery 101: Dead Talk** Thriller. (2019, PG, 88min) ★★

7.00 **Love at First Dance** Drama starring Becca Tobin. Dance instructor Hope falls in love with her latest student, Manhattan's former most eligible bachelor, Eric. (2018, PG, 120min) ★★
9.00 **Aurora Teagarden Mystery: Dead Over Heels** Mystery starring Candace Cameron Bure. A crime-fighter puts her skills to use in solving the murder of a detective who was not fond of her sleuthing. Also stars Yannick Bisson.

11.00 **Once Upon a Date** Romantic drama. (2017, PG, 86min) ★★
1.00 AM **My Perfect Romance** Drama. (2017, PG, 120min) ★★
3.00 **to 5.00** AM **Same Time Next Week** Drama. (2016, PG) ★★

+1 hour 326 420

FILMS ON OTHER CHANNELS

6pm TILL LATE

9.00 PM **Definitely, Maybe** *Sky Comedy* Romantic comedy starring Ryan Reynolds. ★★★
9.00 **Blown Away** *Paramount Network* Thriller with Jeff Bridges and Tommy Lee Jones. ★★★
9.00 **The September Issue** *Sky Documentaries* Fashion documentary. ★★★
10.00 **Pale Rider** *ITV4* Western starring Clint Eastwood. ★★★
10.00 **Finding Your Feet** *4Seven* Comedy starring Imelda Staunton and Celia Imrie. ★★
10.00 **Assassination Games** *Syfy* Action thriller starring Jean-Claude Van Damme. ★★
11.05 **Angels & Demons** *5STAR* Mystery thriller based on the bestseller by Dan Brown, starring Tom Hanks. ★★
11.25 **Escape from LA** *Paramount Network* Director John Carpenter's futuristic adventure sequel starring Kurt Russell. ★★
11.30 **Dinner for Schmucks** *Comedy Central Extra* Comedy starring Steve Carell and Paul Rudd. ★★
1.55 AM **Queen & Country** *Channel 4* Drama with Callum Turner and David Thewlis. (Signed) ★★★

WEDNESDAY Sport

Due to the coronavirus pandemic, all this week's sports channel listings are subject to late change

17 June

Sky Sports Main Event

401 401 855 | 511 501 | 402 437

- **6.00** AM **Sky Sports News**
- **8.00** **Fighting Fit 2020**
- **8.30** **Fit In 5: Leg Attack**
- **9.00** **The Football Show**
- **11.00** **NFL: Ravens Rewind** Los Angeles Rams v Baltimore Ravens. **3.00** New York Giants' 2011.
- **12.00** NOON **NBC's Pro-Football Talk**
- **1.30** PM **My Icon**
- **2.00** **NFL: America's Game** Green Bay Packers' 2010 Super Bowl.
- **4.00** **Fit In 5: Leg Attack**
- **4.10** **Fit In 5: Abs & Core 1**
- **4.20** **Fit In 5: High Intensity 2**
- **4.30** **Fit In 5: Strength**
- **4.40** **Fit In 5: Abs & Core 2**
- **4.50** **Fit In 5: Challenger**
- **5.00** **LIVE Football Aston Villa v Sheffield United** The Premier League match from Villa Park. Kick-off **500pm**. (this fixture's time and channel is subject to change)
- **8.00** **LIVE Football Manchester City v Arsenal** The Premier League match held at the Etihad Stadium. Kick-off **8.00pm**. (this fixture's time and channel is subject to change)
- **11.00** PM **to 6.00** AM **Sky Sports News**

Sky Sports Premier League

402 402 856 | 512 502

- **6.00** AM **PL Greatest Games**
- **7.00** **PL Legends: Michael Owen**
- **7.30** **PL Legends: Gianfranco Zola**
- **8.00** **Best PL Goals: Chelsea**
- **8.30** **Best PL Goals: Arsenal**
- **9.00** **The Football Show**
- **11.00** **Premier League 100 Club**
- **12.00** NOON **Best PL Goals 92/93**
- **1.00** PM **Premier League Years**
- **3.00** **Best PL Goals 93/94**
- **4.00** **PL Greatest Games**
- **5.00** **LIVE Football Aston Villa v Sheffield United** The Premier League match from Villa Park. Kick-off **500pm**. (this fixture's time and channel is subject to change)
- **8.00** **LIVE Football Manchester City v Arsenal** The Premier League match held at the Etihad Stadium. Kick-off **8.00pm**. (this fixture's time and channel is subject to change)
- **10.30** **Gary Neville's Soccerbox** The presenter talks to Paul Scholes.
- **11.00** **MNF Extra: Terry & Souness**
- **12.00** M'T **Best PL Goals 00/01**
- **1.00** AM **Premier League Years**
- **3.00** **PL Greatest Games**
- **4.00** **Best PL Goals**
- **5.30** **to 6.00** AM **PL 100 Club**

Sky Sports Football

403 403 857 | 513 503

As a result of the effect of the coronavirus pandemic on live sport, Sky Sports Football was unable to provide accurate TV schedules for today.

For the latest updates, visit **www.whatsontv.co.uk/tv-guide**

Sky Sports Cricket

404 404 858 | 514 504

- **6.00** AM **Best of the 2015 Blast**
- **9.45** **Ashes Greats**
- **10.00** **The Ashes 2015**
- **1.00** PM **Mind Games: The Zone**
- **1.30** **Mind Games: Good Enough?**
- **2.00** **Mind Games: The Hard Yards**
- **2.30** **Mind Games: The Next Frontier**
- **3.00** **Test Cricket**
- **5.00** **Test Cricket** England v Pakistan: Action from day three of the third Test in 2016, held at Edgbaston. **6.00** England v Pakistan: Action from the fourth day of the third Test in 2016, held at Edgbaston. **7.00** England v Pakistan: Action from the final day of the third Test in 2016, held at Edgbaston.
- **8.00** **Nasser Meets Sachin** Nasser Hussain chats to former India captain Sachin Tendulkar.
- **9.00** **The Cricket Lockdown Vodcast** Freddie Flintoff joins Rob Key and Steve Harmison.
- **10.00** **The Ashes 2015** England v Australia: Highlights of day three of third Test, held at Edgbaston.
- **11.00** **Test Cricket** As 7.00pm.
- **12.00** M'T **Best of the 2015 Blast**
- **3.45** AM **Ashes Greats**
- **4.00** **The Ashes 2015**
- **5.00** **to 6.00** AM **Test Cricket**

Sky Sports Golf

405 405 859 | 515 505

- **6.00** AM **Golf Pass with Rory McIlroy**
- **6.30** **PGA Tour Golf**
- **11.30** **The Golf Show**
- **12.30** PM **Golf Vodcast**
- **1.00** **PGA Tour Profiles**
- **1.15** **European Tour Golf** The final day of the 2009 Irish Open.
- **7.00** **BMW Indoor Invitational: Wentworth**
- **7.30** **Golf Vodcast**
- **8.00** **The Golf Show**
- **9.00** **Feherty Talks To Henrik Stenson** A chat with the golfer.
- **10.00** **BMW Indoor Invitational: Wentworth**
- **10.30** **Golf Vodcast**
- **11.00** **The Golf Show**
- **12.00** M'T **Chronicles of a Champion Golfer** Profile of Sandy Lyle.
- **12.30** AM **Golf Vodcast**
- **1.00** **Golf Pass with Rory McIlroy**
- **1.30** **Bmw Indoor Invitational: Wentworth**
- **2.00** **Feherty Talks To Henrik Stenson**
- **3.00** **Chronicles of a Champion Golfer** Double bill of editions.
- **4.00** **Golf Pass with Rory McIlroy**
- **4.30** **BMW Indoor Invitational: Wentworth**
- **5.00** **to 6.00** AM **Feherty Talks To Henrik Stenson**

BT Sport 1

413 413 867 | 527 | 408 430

- **6.00** AM **Bundesliga Special**
- **7.00** **WWE Monday Night Raw**
- **9.30** **ESPN FC** Football news.
- **10.00** **BT Sport FIFA Challenge**
- **11.00** **Bundesliga** Four editions.
- **3.00** PM **Bundesliga Special: Top Goals II** Memorable strikes.
- **4.00** **Bundesliga Special: Best of May** Highlights from May.
- **4.30** **ESPN FC** Football news.
- **5.00** **LIVE Bundesliga Eintracht Frankfurt v Schalke 04.** Coverage of the German top-flight clash at Commerzbank Arena. Kick-off **5.30pm**.
- **7.30** **LIVE Bundesliga Borussia Dortmund v FSV Mainz 05.** The German top-flight clash from Signal Iduna Park. Kick-off **7.30pm**.
- **10.00** **UCL Road To Glory: Liverpool 2019** A look back at Liverpool's road to Champions League glory.
- **11.00** **Premier League World**
- **11.30** **SPFL: Goals of the Season**
- **12.00** M'T **WWE Raw Highlights**
- **1.00** AM **LIVE WWE NXT** The next generation of wrestling stars showcase their talents.
- **3.15** **What I Wore: Henrik Larsson**
- **3.30** **Bundesliga Special: Top Goals I**
- **4.00** **to 6.00** AM **AFL**

BT Sport 2

414 414 868 | 528 | 409 431

- **6.00** AM **Champions League Goals Reload**
- **6.15** **Europa League Goals Reload**
- **6.30** **PSA Squash Highlights**
- **7.30** **Cricket: Big Bash League**
- **8.30** **Cricket: Women's Big Bash**
- **9.30** **In Depth with Graham Bensinger** With Andy Murray
- **10.00** **WRC Review: Rally Mexico**
- **11.00** **What I Wore** Double bill.
- **11.30** **BT Sport Reload**
- **12.00** NOON **The Band That Wouldn't Die** Documentary.
- **1.00** PM **Rookie 93: Marc Marquez**
- **2.30** **30 for 30: Sole Man**
- **4.00** **30 for 30: June 17th, 1994**
- **5.00** **WWE SmackDown Highlights**
- **6.00** **WWE Raw Highlights**
- **7.00** **State of Play: Marvin Sordell**
- **7.30** **LIVE Bundesliga RB Leipzig v Fortuna Dusseldorf.** From the Red Bull Arena. Kick-off **7.30pm**.
- **9.30** **Champions League Extra**
- **10.00** **WWE NXT UK**
- **11.00** **WWE NXT Highlights**
- **12.00** M'T **In Search of Derrick Thomas**
- **1.00** AM **Herschel Walker**
- **2.00** **30 for 30: Run Ricky Run**
- **3.00** **The Trial of Allen Iverson**
- **4.30** **30 for 30: Mike & the Mad Dog**
- **5.30** **to 6.00** AM **BT Sport Reload**

BT Sport 3

417 417 869 | 529 | 410 432

- **6.00** AM **Liverpool: Team of the 80s**
- **7.00** **Arsenal Classics**
- **8.00** **Chelsea Classics**
- **9.00** **Manchester United Classics**
- **10.00** **Classic Premier League**
- **12.00** NOON **Wembley Gold**
- **1.00** PM **Ligue 1: Games of the Season** Marseille v Rennes.
- **2.00** **Ashes Classics**
- **3.00** **MotoGP Classics: Welkom 2004** The South African GP.
- **4.00** **Fishing: On The Bank**
- **5.00** **Classic Rugby Revisited**
- **6.30** **UEFA Champions League – Classics** Rangers v Porto from the 2005/2006 season. **7.00** Barcelona v Arsenal in the 2005/2006 final.
- **7.30** **LIVE Bundesliga Bayer Leverkusen v FC Cologne.** The German top-flight clash from BayArena. Kick-off **7.30pm**.
- **9.30** **UFC Reloaded** The heavyweight clash between Antonio Silva and Andrei Arlovski from 2014.
- **12.00** M'T **UFC Top 10: Alumni**
- **12.30** AM **UFC Main Event**
- **1.30** **UFC The Ultimate Fighter**
- **2.30** **UFC Top 10: Submission Artists**
- **3.00** **Hyundai A-League Highlights**
- **4.00** **to 6.00** AM **Cricket Classics**

Sky Sports Action

407 407 861 | 517 507

- **6.00** AM **NFL: America's Game**
- **8.00** **World Matchplay Darts**
- **9.00** **World Grand Prix Darts** Action from the 2019 event in Dublin.
- **10.00** **Fight Night Classics**
- **12.00** NOON **NBC's Pro-Football Talk** American football discussion.
- **2.00** PM **The Sports Show**
- **3.00** **Prizefighter Boxing** Highlights of a UK v USA heavyweight staging of the eight-man boxing elimination tournament from York Hall in Bethnal Green, London.
- **7.00** **The Sports Show** A round-up of the latest news and views.
- **8.00** **NFL Highlights** Action from Detroit Lions v Chicago Bears.
- **9.00** **Fight Night Classics** Action from a memorable contest.
- **10.00** **Fight Night Classics** Action from a memorable contest.
- **11.00** **Motorsport Mundial**
- **11.30** **Wildfly Fishing**
- **12.00** M'T **NFL Highlights** Dallas Cowboys v New York Giants.
- **1.00** AM **NFL: America's Game** Revisiting New York Giants' 2011 Super Bowl victory.
- **2.00** **World Matchplay Darts**
- **3.00** **World Grand Prix Darts**
- **4.00** **to 6.00** AM **Fight Night Classics**

Sky Sports Mix

145 145 838 | 520 510

- **6.00** AM **My Icon**
- **7.00** **School of Golf**
- **7.30** **Game Changers: Basketball Special**
- **8.00** **Fighting Fit 2020**
- **8.30** **Fit In 5: Mel & Marvin: Cardio**
- **8.40** **Fit In 5: Mel & Marvin: Legs & Arms**
- **8.50** **Fit In 5: Mel & Marvin: Full Body Attack**
- **9.00** **NBA Classic Games**
- **11.00** **NFL: America's Game**
- **1.00** PM **Netball World Cup**
- **3.00** **My Icon**
- **4.00** **School of Golf**
- **4.30** **Game Changers: Basketball Special**
- **5.00** **Fighting Fit 2020**
- **5.30** **Fit In 5: Mel & Marvin: Cardio**
- **5.40** **Fit In 5: Mel & Marvin: Legs & Arms**
- **5.50** **Fit In 5: Mel & Marvin: Full Body Attack**
- **6.00** **NBA: LA Lakers @ Milwaukee**
- **8.00** **NBA: Boston @ Dallas**
- **10.00** **NFL: Ravens Rewind**
- **11.00** **NFL Highlights**
- **12.00** M'T **NFL: Rivalries of 2019**
- **1.00** AM **NFL: America's Game**
- **2.00** **NBA Classic Games**
- **4.00** **to 6.00** AM **Netball World Cup**

BT Sport/ESPN

423 423 872 | 530 | 411 434

- **6.00** AM **ESPN FC** Football news.
- **6.30** **In Depth with Graham...**
- **7.00** **ESPN SportsCenter**
- **7.15** **MLB: Home Run Derby 2013**
- **9.15** **MLB: Home Run Derby 2014**
- **11.15** **ESPN FC** Football news.
- **11.45** **ESPN SportsCenter**
- **12.00** NOON **Johnsonville ACL Cornhole Champs**
- **2.00** PM **MLB: Caps Off**
- **2.15** **MLB: 1996 Home Run Derby**
- **4.00** **MLB: 1998 Home Run Derby**
- **6.00** **Las Vegas Highland Games**
- **6.30** **In Depth with Graham Bensinger** With Yao Ming.
- **7.00** **MLB: Most Memorable Tirades**
- **7.30** **LIVE Bundesliga FC Augsburg v TSG 1899 Hoffenheim.** From WWK Arena. Kick-off **7.30pm**.
- **9.30** **ESPN SportsCenter**
- **9.45** **MLB: Rangers @ Cardinals**
- **1.45** AM **ESPN SportsCenter**
- **2.00** **College Basketball Classics**
- **4.00** **to 6.00** AM **MLB: Home Run Derby 2013**

Eurosport 1

410 410 864 | 521 | 412 435

- **7.00** AM **International Swimming League** From Dallas, Texas.
- **9.00** **Cliff Diving** From Italy.
- **10.00** **Roland Garros: Men's Final 2016** Murray v Djokovic.
- **12.00** NOON **Hall of Fame: Beijing 2008**
- **1.00** PM **World Superbikes**
- **1.45** **Best of Bikes**
- **1.55** **Roland Garros: Women's Final 2014** Sharapova v Halep.
- **2.55** **Norwegian Football** Double bill.
- **4.55** **LIVE Norwegian Football FK Haugesund v Brann.** From Haugesund Stadion. Kick-off **5pm**.
- **6.55** **Snooker Vodcast: The Debate**
- **7.25** **LIVE Norwegian Football IK Start v Stromsgodset.** From Sor Arena. Kick-off **7.30pm**.
- **9.25** **Snooker: King v Hawkins**
- **11.00** **Tour de France 2017**
- **2.00** AM **Hall of Fame: Atlanta 1996**
- **3.00** **Snooker: World Championship**
- **5.00** **to 7.00** AM **Roland Garros: Men's Final 2017**

Eurosport 2

411 411 865 | 522 | 413 436

- **6.00** AM **Cycling: Road World Championships** From Virginia.
- **7.00** **Australian Open: Men's Final 2020** Novak Djokovic v Dominic Thiem: Action from the men's singles final at Melbourne Park.
- **9.00** **Superbikes: Whit & Friends**
- **11.00** **Norwegian Football** Action from Aalesunds FK v Molde.
- **12.00** NOON **Cliff Diving** In Portugal.
- **1.00** PM **Tennis: Players' Cut – Wawrinka** A match featuring Switzerland's three-time Grand Slam champion Stan Wawrinka.
- **4.00** **Cycling: Road World Championships** From Virginia.
- **5.00** **Cycling: Band of Brothers**
- **5.30** **Motorcycling: Cookstown 100**
- **6.30** **Motorcycling: Armoy Road Races** The 2019 event.
- **7.30** **Superbikes: MotoAmerica**
- **11.00** **Snooker: Masters Final 2010**
- **1.00** AM **Hall of Fame: Atlanta 1996**
- **2.00** **BMX World Championship**
- **3.00** **to 6.00** AM **Tour de France 17**

Sky Sports Arena

408 408 862 | 518 508

- **6.00** AM **Super League Gold**
- **7.00** **Super Rugby Classics**
- **9.00** **Netball World Cup**
- **11.00** **WNBA: Los Angeles @ Indiana**
- **1.00** PM **Super Rugby Classics**
- **3.00** **Wildfly Fishing**
- **3.30** **Super League 2017 Highlights**
- **4.00** **NBA: Dallas @ Toronto** Toronto Raptors v Dallas Mavericks.
- **6.00** **NBA Retro Games: Toronto Raptors v Phoenix Suns 2000** A chance to see the classic match.
- **8.00** **NBA Heatcheck** Discussion.
- **9.00** **NBA Retro Games: Timberwolves v Jazz 2004** Minnesota Timberwolves v Utah Jazz in game five of the Western Conference semi-finals.
- **11.00** **NBA Finals Defining Moments**
- **12.00** M'T **Wildfly Fishing**
- **12.30** AM **Super League 2017 Highlights** Double bill.
- **1.00** **International Rugby Union**
- **2.00** **WNBA: Los Angeles @ Indiana**
- **4.00** **to 6.00** AM **Netball World Cup**

Sky Sports F1

406 406 860 | 516 506

- **6.00** AM **The Home of F1**
- **12.55** PM **Alfa Romeo 1950** The story of the Alfa Romeo Alfetta 158 and the first F1 World Championship race in 1950.
- **1.00** **The Notebook**
- **1.30** **F1: The Championship Begins** A look back at the start of the 2019 Formula 1 Championship.
- **2.00** **F1 Highlights**
- **4.05** **Lewis in the W196 with Martin** Lewis Hamilton joins Martin Brundle in one of motorsport's iconic cars.
- **4.15** **The Notebook**
- **4.45** **Mattia Binotto IV** With Ferrari team principal Mattio Binotto.
- **5.00** **F1 Highlights**
- **7.05** **The Inside Line**
- **7.35** **Box Box Box: Johnny & Damon '95** A look back at the 1995 British Grand Prix.
- **8.00** **F1 Highlights**
- **12.45** AM **Vettel In Fiorano**
- **1.00** **to 6.00** AM **The Home of F1**

Sports channel listings are subject to late change. For updates visit www.whatsontv.co.uk/tv-guide

SKY HD SD | VIRGIN HD | BT HD

Thursday

18 June

Evening Planner

Documentary

Remarkable Places to Eat
BBC2 HD, 8pm
In Marrakech, Andi Oliver and Fred Sirieix sample a slow-cooked tagine and a traditional Moroccan breakfast

Documentary

Page Three: The Naked Truth
C4 HD, 9pm
Former topless models reveal how their lives were affected by tabloid exposure

Documentary

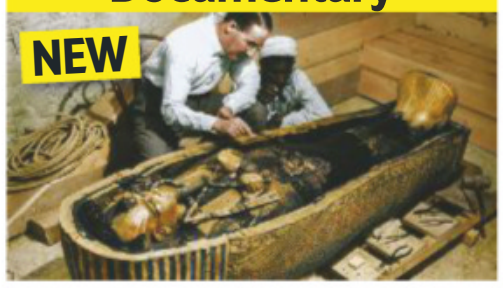

Tutankhamun in Colour
BBC4 HD, 9pm
Colourisation techniques bring to life the discoveries made by Howard Carter in 1922, including the tomb excavation

OnDemand

STARZPLAY

The Great
Available today
Elle Fanning and Nicholas Hoult are Catherine the Great and Peter III in a comic take on their rule, from the writer of *The Favourite*

SKY EVENING TIME	7.00PM	7.30PM	8.00PM	8.30PM	9.00PM	9.30PM	10.00PM	10.30PM
FAVOURITES								
101 BBC1	7.00 The One Show	7.30 Garden Rescue	8.00 You Are What You Wear		9.00 Ambulance		10.00 News; Local News	
102 BBC2	7.00 The Planets		8.00 Remarkable Places to Eat		9.00 QI	9.30 The First Team	10.00 What We Do in the Shadows	
103 ITV	7.00 You've Been...	7.30 Ross Kemp... †	8.00 Britain's...	8.30 The Martin...	9.00 Unbelievable Moments Caught on...		10.00 News; Local News	
104 CHANNEL 4	7.00 News		8.00 Britain's Best Parent?		9.00 Page Three: The Naked Truth		10.00 Dogging Tales	
105 CHANNEL 5	7.00 Yorkshire: A Year in the Wild		8.00 Africa by Train with Chris Tarrant		9.00 Building Britain's Canals			10.30 Secrets of...
106 SKY ONE	7.00 The Simpsons		8.00 DC's Legends of Tomorrow		9.00 The Blacklist		10.00 Film: Hanna	
ENTERTAINMENT								
116 BBC4	7.00 The Sky at Night	7.30 The Joy of...	8.00 Tess of the D'Urbervilles		9.00 Tutankhamun in Colour		10.00 Ancient Invisible Cities: Cairo	
118 ITV2	7.00 Supermarket Sweep		8.00 Two and a Half Men		9.00 Love Island: Australia			10.15 You vs Chris & Kem
136 MORE4	◂ 6.55 Escape to the Chateau		7.55 Grand Designs		9.00 Outlander			10.15 8 Out of 10 Cats Does...
135 E4	7.00 Hollyoaks...	7.30 Brooklyn...	8.00 Young Sheldon		9.00 Big Brother: Best Shows Ever			10.20 Harley Quinn
107 SKY WITNESS	7.00 Nothing to Declare		8.00 Ghost Whisperer		9.00 CSI		10.00 How to Get Away with Murder	
108 SKY ATLANTIC	7.00 Blue Bloods				9.00 Gangs of London			10.10 Das Boot
110 GOLD	7.05 The Green Green Grass		7.45 The Vicar of Dibley		9.00 dinnerladies			10.20 The Cockfields
111 DAVE	7.00 Richard Osman's...		7.40 Room 101		9.00 Live at the Apollo		10.00 Mock the Week	
119 ITV3	◂ 6.40 Downton Abbey		8.00 Midsomer Murders				10.00 Foyle's War	
120 ITV4	7.00 Superbikes – When Britain Ruled the...		8.00 The Motorbike Show		9.00 Isle of Man TT		10.00 Film: Bullitt	
112 COMEDY CENTRAL	7.00 Friends				9.00 When Reality Shows Go Horribly Wrong			
152 SYFY	7.00 A Town Called Eureka				9.00 Pandora		10.00 Film: The Babadook	
109 W	7.00 Property Brothers: Forever Homes		8.00 Inside the Ambulance		9.00 999 Rescue Squad		10.00 One Born Every Minute Australia	
113 SKY COMEDY	7.00 Modern Family	7.30 The Mindy Project			9.00 Film: The 'burbs			
124 FOX	7.00 NCIS				9.00 L.A.'s Finest		10.00 Family Guy	
122 SKY ARTS	7.00 Hollywood Censored		8.00 Great Film Composers: The Music of...		9.00 Brian Johnson's A Life on the Road		10.00 Classic Albums	
DOCUMENTARY								
125 DISCOVERY	7.00 Supertruckers		8.00 Mighty Ships		9.00 Mysteries of the Deep		10.00 Legends of the Wild	
162 ANIMAL PLANET	7.00 Animal Cops Detroit		8.00 Dr Jeff: Rocky Mountain Vet		9.00 The Vet Life		10.00 Animal Cops Houston	
129 NAT GEO	7.00 Gordon Ramsay: Uncharted		8.00 Megafactories		9.00 Wicked Tuna		10.00 Rescued	
123 SKY HISTORY	7.00 Forged in Fire		8.00 American Pickers		9.00 Forged in Fire		10.00 Eating History	
155 YESTERDAY	7.00 Great British Railway Journeys		8.00 Abandoned Engineering		9.00 Secret Nazi Bases		10.00 The World at War	
166 EDEN	7.00 Earth's Natural Wonders		8.00 Horizon: The Wildest Weather in the...		9.00 The Zoo	9.30 Orangutan Diary	10.00 Outback Vet	
FILMS - Sky Cinema								
301 PREMIERE	◂ 6.10 The Kitchen		8.00 Annabelle Comes Home				10.00 The Clearing	
303 HITS	◂ 6.50 Captain America: The First Avenger				9.00 Spider-Man: Far From Home			
304 GREATS	◂ 6.35 The Great Gatsby				9.00 The Dark Knight			
305 DISNEY	◂ 6.15 Mary Poppins Returns			8.30 Cars				10.30 Remember...
306 FAMILY	◂ 6.15 Hotel Transylvania 3: Summer...		8.00 Breakthrough					10.10 Bernie the Dolphin
307 ACTION	◂ 6.15 Skyscraper		8.00 Pokémon Detective Pikachu				10.00 The Matrix Revolutions	
308 COMEDY		7.10 Bridget Jones's Diary			9.00 Bridget Jones: The Edge of Reason			
309 THRILLER	7.00 Lethal Weapon 3				9.00 Lethal Weapon 4			
310 DRAMA	◂ 5.35 The Hate U Give		8.00 Rocketman					10.15 Her Smell
311 SCI-FI	7.00 The Green Hornet				9.00 Captain Marvel			
302 WILL SMITH	◂ 6.50 Aladdin				9.00 Bad Boys			
313 FILM4	◂ 6.55 Teenage Mutant Ninja Turtles				9.00 Unbroken			
315 TCM MOVIES		7.15 Gunfighters			9.00 Westworld			
SPORT								
401 MAIN EVENT	◂ 11.45 PGA Tour Golf – Live: The opening day of the RBC Heritage at Harbour Town Golf Links in Hilton Head, South Carolina							
402 PREMIER LEAGUE	7.00 MNF Extra...	7.30 PL Icons	8.00 One2Eleven...	8.30 PL World	9.00 Premier League Icons		10.00 Gary Neville's Soccerbox	
403 FOOTBALL	◂ 3.30 Football Countdowns							
404 CRICKET	7.00 The Cricket Show		8.00 Mental Health Awareness Special		9.00 The Cricket Show		10.00 The Ashes 2015	
413 BT SPORT 1	7.00 Bundesliga...	7.30 Bundesliga 2 – Live: Arminia Bielefeld v Darmstadt 98 (Kick-off 7.30)				9.30 PL World	10.00 WSOP Main Event: Highlights 11	
414 BT SPORT 2	◂ 6.30 WWE Monday Night Raw				9.00 WWE NXT			

◂ Denotes programmes starting before 7.00pm † Regions vary

THURSDAY

Due to the coronavirus outbreak, programmes may face late disruption or cancellation

Thursday

BBC1

101 101/115 801 | 101 108 | 1 101 | 101 101/106

6.00 AM **Breakfast** (S)
9.00 **BBC News** (S)
10.00 **Your Money and Your Life** New edition Consumer rights show. (S)
10.45 **Homes Under the Hammer** (S)(R)
11.45 **Fugitives** (S)(R)
12.15 PM **Bargain Hunt** (S)(R)(AD)
1.00 **BBC News** (S)
1.30 **Local News** (S)
1.45 **The Heights** New episode (S)(AD)
2.15 **Father Brown** (S)(R)(AD)
3.00 **Escape to the Country** (S)(R)(AD)
3.45 **The Bidding Room** New edition (S)
4.30 **Antiques Road Trip** (S)(R)
5.15 **Pointless** Quiz show. (S)(R)

• *Alternative schedule* If BBC1 show *Coronavirus: Daily Update*, *Antiques Road Trip* and *Pointless* move to BBC2

6.00 **BBC News** (S)
6.30 **Local News** (S)

9.00 Ambulance

7 PM

7.00 **The One Show** A mixture of celebrity chat and stories of interest. (S)
7.30 **Garden Rescue** Advice for a couple whose front garden in Hoveringham overlooks the River Trent. (S)(R)

8 PM

8.00 **You Are What You Wear** New edition 2/4. Rylan Clark-Neal hosts the makeover show, featuring a budding Paralympian looking for a wheelchair-friendly style and a military wife who says she has forgotten what fashion is. (S)(AD)

9 PM

9.00 **Ambulance** New edition 3/6. The medics face a busy shift during the Grand National weekend, with cases including a jockey breaking his ankle, a baby falling from a pram and a fainting care home patient. (S)

10 PM

10.00 **BBC News** (S)
10.30 **Local News** (S)
10.45 **Question Time** Fiona Bruce chairs the topical debate, inviting a panel of guests to answer questions from viewers at home. (S)
11.45 **The Coronavirus Newscast** Adam Fleming, Laura Kuenssberg and Fergus Walsh discuss the latest on the COVID-19 pandemic. (S)
12.20 **to 6.00** AM **BBC News** (S)

As a result of the coronavirus outbreak, programmes on all channels may face disruption

BBC2

102 102/115 802 | 102 102 | 2 102 | 102 102/106

6.45 AM **Eggheads** Quiz show. (S)(R)
7.15 **The Bidding Room** (S)(R)
8.00 **Sign Zone: Our Coast** (S)(R)
9.00 **The Home That Two Built** (S)(R)
10.00 **BBC News** (S)
1.00 PM **Chase the Case** (S)(R)
1.45 **Terry and Mason's Great Food Trip** In Tunbridge Wells (S)(R)
2.15 **Euros Rewind** New edition France v Spain: The Euro 2000 quarter-final from Jan Breydel Stadium in Bruges, Belgium. (S)
4.15 **Len and Ainsley's Big Food Adventure** Birmingham. (S)(R)(AD)
5.00 **Flog It!** Paul Martin visits Sandon Hall in Staffordshire. (S)(R)
6.00 **Eggheads** Quiz show. (S)(R)
6.30 **Great British Railway Journeys** 14/15. Michael Portillo travels from Liverpool to Wales, and meets a surfing champion. (S)(R)(AD)

9.30 The First Team

7 PM

7.00 **The Planets** 4/5. Professor Brian Cox examines Saturn, a planet raised in the freezing outer reaches of the solar system, which began life as a strange combination of rock and ice. (S)(R)(AD)

8 PM

8.00 **NEW SERIES Remarkable Places to Eat** 1/2. Fred Sirieix heads to Marrakesh in the company of chef Andi Oliver, whose love of soul food has led to an obsession with the city's rich culinary heritage. (S)(AD)

9 PM

9.00 **QI** New edition 4/11. Phill Jupitus, Sara Pascoe and Mark Watson take part in the quiz. (S)
9.30 **The First Team** New episode 4/6. Petey hosts a bizarre barbecue. (S1) (S)(AD)

10 PM

10.00 **What We Do in the Shadows** New episodes 3/10. Guillermo's search for virgins uncovers a deadly threat. (S) **10.25** 4/10. The vampires fear they have been cursed. (S2) (S)
10.45 **Newsnight** (S)
11.25 **Weather** (S)
11.30 **Keeping Britain Fed** (S)(R)(AD)
12.30 AM **Dragons' Den: Best Ever Pitches** 4/6. Memorable moments when pitchers turned the tables on the panel. (S)(R)(AD)
1.30 **Sign Zone: Dragons' Den: Best Ever Pitches** 2/6. (S)(R)(AD)
2.30 **Sign Zone: A House Through Time** 2/4. (S)(R)(AD)
3.30 **Sign Zone: Jay Blades' Home Fix** 4/10. How to grow lettuce. (S)(R)
4.15 **to 6.45** AM **Previews** (S)

ITV

103 103/176 803 | 103 103/113 | 3 103 | 103 111

6.00 AM **Good Morning Britain** (S)
9.00 **Good Morning Britain with Lorraine** Including medical advice from Dr Hilary Jones. (S)
10.00 **This Morning** Celebrity chat and lifestyle features. (S)
12.30 PM **Loose Women** Celebrity interviews and topical debate from a female perspective. (S)
1.00 **ITV News** (S)
1.25 **Local News** (S)
1.30 **LIVE ITV Racing: Royal Ascot** Ed Chamberlin and Francesca Cumani present behind-closed-doors coverage of the third day of the prestigious festival, including the 3.35 Ascot Gold Cup. (S)
5.00 **The Chase** Quiz show hosted by Bradley Walsh. (S)(R)
6.00 **Local News** (S)
6.30 **ITV News** (S)

9.00 Unbelievable Moments...

7 PM

7.00 **You've Been Framed!** New edition A dog attempts to steal a steak. (S)
7.30 **Ross Kemp: Living with Dementia** New edition 2/4. A five-year-old girl with dementia. (S)(AD)

8 PM

8.00 **Britain's Brightest Celebrity Family** New edition 4/7. With Laurence Llewelyn-Bowen and Ranj Singh. (S)
8.30 **The Martin Lewis Money Show: Live** New edition Financial tips. (S)

9 PM

9.00 **Unbelievable Moments Caught on Camera** New edition A climber in Colorado who took a 40ft fall, and a Northern Irish family whose holiday to Greece was ruined by a storm. Presented by Alexander Armstrong. (S)(AD)

10 PM

10.00 **ITV News** (S)
10.30 **Local News** (S)
10.45 **Euro 96 England v Germany – ITV Football Classics** Action from the semi-final at Wembley Stadium. (S)(R)
11.45 **Tenable** Warwick Davis hosts as five friends from Cardiff compete to answer questions about top 10 lists, then try to score a perfect 10 in the final round. (S)(R)
12.40 AM **Ideal World**
3.00 **Nightscreen**
5.05 **to 6.00** AM **Judge Rinder** Criminal barrister Robert Rinder takes on real-life cases in a studio courtroom. (S)(SL)(R)

+1 hour 203 | 114 | 33 | 112

CHANNEL 4

104 104/138 804 | 104 104/141 | 4 104 | 104

6.30 AM **Cheers** 2&3/26. (S8) (S)(R)
7.25 **Mike & Molly** (S5) (S)(R)
8.05 **The Big Bang Theory** (S)(R)(AD)
9.00 **Frasier** 11-13/24. (S1) (S)(R)(AD)
10.25 **Come Dine with Me** (S)(R)
12.00 NOON **News** (S)
12.05 PM **Come Dine with Me** (S)(R)
1.05 **A New Life in the Sun** (S)(R)
2.10 **Countdown** (S)(R)
3.00 **A Place in the Sun: Home or Away** Homes near Ipswich Marina and Perpignan, France. (S)(R)
4.00 **Sun, Sea and Selling Houses** New edition A couple search for a home that could also serve as a B&B. (S)
5.00 **Four in a Bed** New edition Mercia Marina in Derbyshire. (S)
5.30 **Come Dine with Me** New edition An Asian-themed menu. (S)
6.00 **The Simpsons** Double bill. (S)(R)

5.00 Four in a Bed

7 PM

7.00 **News** (S)

8 PM

8.00 **Britain's Best Parent?** New edition 4/5. A vegan couple encouraging their children to take responsibility for the planet, a couple teaching their kids to be competitive, and a couple teaching their children about nature. (S)(AD)

9 PM

9.00 **NEW Page Three: The Naked Truth** Marking the 50th anniversary since the first appearance of *The Sun*'s Page Three girl, former models discuss the highs and lows of their job. *See feature, page 21.* (S)(AD)

10 PM

10.00 **Dogging Tales** Photographer Leo Maguire's documentary providing an insight into why men and women head to public areas after dark to engage in or watch sexual activity in front of strangers. (S)(R)(AD)
11.15 **Sex in Lockdown** (S)(R)(AD)
12.15 AM **Pokerstars Players Championship** (S)
1.10 **Ramsay's Kitchen Nightmares USA** In Connecticut. (S)(R)
1.55 **Couples Come Dine with Me** From Birmingham. (S)(R)
2.50 **Murder in the Car Park** Docudrama. (S)(SL)(R)(AD)
4.05 **Grand Designs Australia** (S)(R)
5.00 **Car S.O.S** A Datsun 240z. (S)(R)
5.50 **to 6.30** AM **Countdown** (S)(R)

+1 hour 204 | 142 | 15 | 109 | 121

(S) Subtitles (SL) Signing (R) Repeat (AD) Audio Description

CHANNEL 5

105 105 805 | 154 105 | 5 105 | 105 105

6.00 AM **Milkshake!**
9.15 **Jeremy Vine** (S)
11.15 **On Benefits: Life on the Dole** Including a couple who think their house is haunted. (S)(R)
12.10 PM **News** (S)
12.15 **The Golden Girls** (S)(R)
1.15 **Home and Away** (S)(AD)
1.45 **Neighbours** (S)(AD)
2.15 FILM **A Stranger with My Kids** Thriller starring Ashley Scott. (S) (2017, PG, 105min) ★★
4.00 **Friends** (S9) (S)(R)
5.00 **News** (S)
5.30 **Neighbours** Naomi officially opens the Biggest Morning Tea event. (S)(R)(AD)
6.00 **Home and Away** Colby throws a party when his divorce certificate arrives. (S)(R)(AD)
6.30 **News** (S)

1.45 Neighbours

7.00 **Yorkshire: A Year in the Wild** 1/4. Following each season in the lives of wildlife in the Yorkshire Dales and on the North York Moors, beginning with spring, as life returns to the region. (S)(R)

8.00 NEW **Africa by Train with Chris Tarrant** Chris arrives in Mombasa on the trail of the so-called 'Lunatic Line', the British Empire's track that strectches across Kenya to the shores of Lake Victoria. (S)

9.00 **Building Britain's Canals** 1/3. Dan Jones examines Britain's most iconic canals, beginning with the 152-mile Grand Union Canal, which runs up the spine of the country. Built at the height of the Industrial Revolution, the construction challenged the greatest engineering minds of the time. (S)(R)

10.30 **Secrets of the Ritz Hotel** 6/6. The history of The Ritz in London, revealing how it redefined the nature of customer service. (S)(R)

11.30 **Greatest Ever Celeb Embarrassments** 1/2. Red-faced celebrities include Lady Gaga and Rihanna. (S)(R)
1.10 AM **21.co.uk Live Casino Show**
3.10 **The Hotel Inspector** (S)(R)
4.00 **Britain's Greatest Bridges** The Humber Bridge. (S)(SL)(R)
4.45 **House Doctor** (S)(SL)(R)
5.10 **Great Artists** (S)(SL)(R)
5.35 **to 6.00** AM **Wildlife SOS** (SL)(R)

+1 hour 205 | 155 | 44 | 128

SKY ONE

106 106 806 | 110 109

6.00 AM **Monkey Business** (S)(R)(AD)
7.00 **Animal House** (S)(R)(AD)
8.00 **The Flash** 4/23. (S1) (S)(R)
9.00 **Supergirl** 4/20. (S1) (S)(R)(AD)
10.00 **The Simpsons** (S)(R)
11.00 **NCIS: Los Angeles** (S)(R)
1.00 PM **Hawaii Five-0** (S1) (S)(R)
3.00 **Magnum P.I.** *The Day It All Came Together:* 20/20. (S1) (R)
4.00 **Modern Family** (S6) (S)(R)
5.00 **The Simpsons** *Treehouse of Horror X:* With guests Lucy Lawless and Tom Arnold. (S)(R)
5.30 **Futurama** *Proposition Infinity:* Bender wants to legalise 'robosexual' marriage. (S)(R) **6.00** *The Duh-Vinci Code:* The friends uncover a secret. (S)(R)
6.30 **The Simpsons** *Saddlesore Galactica:* Homer and Bart train a losing racehorse. (S)(R)

8.00 DC's Legends of Tomorrow

7.00 **The Simpsons** *Alone Again, Natura-Diddily:* Maude is killed in a tragic accident. (S)(R) **7.30** *Missionary: Impossible:* Homer becomes a missionary. With the guest voice of Betty White. (S)(R)

8.00 **DC's Legends of Tomorrow** New episode *I Am Legends:* 13/15. All of the team have immortality for 24 hours and try to find the *Waverider*, which has gone missing. (S5) ■ Rptd tomorrow on Sky Two

9.00 **The Blacklist** New episode *Orion Relocation Services:* 9/18. Red investigates a company that secretly arranges the disappearance and relocation of criminals. (S7)

10.00 FILM **Hanna** Action thriller starring Saoirse Ronan. A 16-year-old girl, trained by her father to be the perfect assassin, embarks on a quest. (2011, 12, 111min) ★★★★
SEX ●●● VIOLENCE ●●● LANGUAGE ●●●

12.05 AM **Redknapp's Home Fixture** 6/6. Offbeat chat show. (R)
12.45 **Manifest** 9/13. (S2) (R)
1.45 **The Late Late Show with James Corden: Best of the Week** An at-home edition of the US chat show. (R)
2.45 **PL Greatest Games** (S)(R)
3.00 **Hawaii Five-0** 9/24. (S1) (S)(R)
4.00 **Sun, Sea and A&E** (S)(R)(AD)
5.00 **to 6.00** AM **Futurama** (S)(R)

+1 hour 206

LOCAL VARIATIONS

BBC1

SCOTLAND
Sky **951**, Virgin **862**, Freesat **960**
No variations
N. IRELAND
Sky **953**, Virgin **863**, Freesat **957**
7.30-8.00pm The People's News (S) **10.45** The View (S) **11.25** Question Time New edition (S) **12.25am** The Coronavirus Newscast (S) **12.55-6.00am** BBC News (S)
WALES
Sky **952**, Virgin **864**, Freesat **964**
11.45am Bargain Hunt (S)(R)(AD) **12.30-1.00pm** Wales Today Coronavirus Daily Update New edition (S) **7.30-8.00pm** The Great Indoors New edition (S)

BBC2

N. IRELAND
Sky **972**, Freesat **969**
10.00pm Pretty Single (S)(R) **10.30-10.45** Comedians: Home Alone New episode (S) **11.30** What We Do in the Shadows New episodes (S)(AD) **12.20am** Coast Lives (S)(R) **12.30-1.30am** Sign Zone: The Real Marigold Hotel (S)(SL)(R)
WALES Sky **971**, Freesat **971**
No variations

ITV

As main ITV except:
WALES
7.00-7.30pm Wales This Week New edition (S) **10.45** You've Been Framed! New edition (S) **11.15** Grow Your Own at Home with Alan Titchmarsh (S)(R) **11.45pm-12.40am** Euro 96 England v Germany – ITV Football Classics (S)(R)

S4C

Sky **134**, Virgin **166**, Freesat **120**
6.00am Cyw **12.00noon** Cegin Bryn: Tir a Môr **12.30pm** Datganiad Dyddiol COVID-19 New edition **1.00** Heno **1.30** Garddio a Mwy **2.00** Newyddion S4C **2.05** Prynhawn Da New edition **3.00** Newyddion S4C a'r Tywydd **3.05** Cefn Gwlad (AD) **4.00** Awr Fawr **5.00** Stwnsh **6.00** Ar Werth (AD) **6.30** Rownd a Rownd (AD) **6.57** Newyddion S4C **7.00** Heno New edition **7.30** Newyddion S4C a'r Tywydd **8.00** Pobol y Cwm (AD) **8.25** Rownd a Rownd (AD) **8.55** Newyddion S4C **9.00** Y Fets New edition (AD) **10.00** Caru Siopa (AD) **10.30** Hansh New edition **11.00-11.35pm** Cwpwrdd Epic Chris

TV&Satellite week
Best for Sky and Virgin

BBC4

116 116 | 107 | 9/68 | 106 | 173 107

BBC4 programmes start at 7.00pm

7.00 PM **The Sky at Night** Examining the first all-female spacewalk.
7.30 **The Joy of Painting** New edition Bob Ross paints a farmyard scene.
8.00 **Tess of the D'Urbervilles** 1/4. Adaptation of Thomas Hardy's novel, starring Gemma Arterton. (S1)
9.00 NEW **Tutankhamun in Colour** Elizabeth Frood examines the discovery of Tutankhamun's tomb. *See feature, page 20.*
10.00 **Ancient Invisible Cities: Cairo** 1/3. Michael Scott uses the latest technology to reveal the historical secrets of Cairo and Ancient Egypt.
11.00 **The Man Who Shot Tutankhamun** The story of photographer Harry Burton.
12.00 M'T **Fabric of Britain: The Story of Embroidery** 3/3. English embroidery.
1.00 AM **Palace for the People**
2.15 **The Joy of Painting**
2.45 **to 3.45** AM **Tutankhamun in Colour**

MORE4

136 136 830 | 147 195 | 18 | 124

8.55 AM **Food Unwrapped**
9.30 **A Place in the Sun: Winter Sun** In Florida.
10.25 **Find It, Fix It, Flog It**
12.25 PM **Escape to the Chateau**
1.25 **Building the Dream**
2.30 **Four in a Bed**
5.05 **Find It, Fix It, Flog It** Henry Cole builds a steampunk lamp.
6.05 **Countdown** With Pam Ayres in Dictionary Corner.
6.55 **Escape to the Chateau** The Strawbridges' French chateau renovation challenge continues.
7.55 **Grand Designs** Kevin McCloud revisits a project undertaken by a couple who moved from Brighton to Brittany to create an earth-sheltered home.
9.00 **Outlander** New episode *Down the Rabbit Hole:* 7/13. Brianna travels through time at Craigh Na Dun to intervene in her parents' death at Fraser's Ridge. (S4)
10.15 **8 Out of 10 Cats Does Countdown** With Johnny Vegas, Rhod Gilbert, Joe Wilkinson and Roisin Conaty.
11.20 **Father Ted** 5/10. Dougal and Ted write a song. **11.50** 6/10. Bishop Brennan faces his worst fear. (S2)
12.20 AM **Countdown**
1.05 **24 Hours in A&E**
2.10 **8 Out of 10 Cats Does Countdown**
3.15 **to 3.40** AM **Father Ted**

+1 hour 236 | 196 | 86 | 125

ITV2

118 118 816 | 115 176 | 6 | 113

7.00 AM **Ellen DeGeneres Show**
7.50 **Emmerdale**
8.20 **Coronation Street**
8.50 **You've Been Framed!**
9.15 **Superstore**
10.15 **Dinner Date**
11.15 **Dress to Impress**
12.15 PM **Emmerdale**
12.45 **Coronation Street**
1.15 **You've Been Framed!**
1.45 **The Ellen DeGeneres Show** New edition
2.40 **Dinner Date**
3.45 **Dress to Impress**
4.50 **Take Me Out**
6.00 **You've Been Framed!**
7.00 **Supermarket Sweep** Hosted by Rylan Clark-Neal.
8.00 **Two and a Half Men** 3/24. Alan helps Walden prepare for a date with Bridget. **8.30** 4/24. Alan tries to reconnect with Lyndsey. (S9)
9.00 **Love Island: Australia** Relationship-based reality show in which singletons seeking romance compete to pair off in a villa, in the hope of finding love and winning a cash prize.
10.15 **You vs Chris & Kem** Chris Hughes and Kem Cetinay compete against each other.
11.20 **Family Guy**
12.20 AM **American Dad!**
1.20 **Two and a Half Men**
2.10 **Timewasters** 4/6. Lauren becomes a star. (S1)
2.45 **to 3.20** AM **Iain Stirling's CelebAbility**

+1 hour 218 | 116 | 27 | 114

E4

135 135 829 | 106 145 | 13 | 122

6.00 AM **Rules of Engagement**
7.00 **Sabrina the Teenage Witch** 13&14/22. (S7)
8.00 **Melissa & Joey**
9.00 **Baby Daddy**
10.00 **The Big Bang Theory**
11.00 **The Goldbergs**
12.00 NOON **Brooklyn Nine-Nine**
1.00 PM **The Big Bang Theory**
2.00 **Melissa & Joey**
3.00 **Baby Daddy**
4.00 **Brooklyn Nine-Nine**
5.00 **The Goldbergs**
6.00 **The Big Bang Theory**
7.00 **Hollyoaks Favourites** New episode Sarah has engagement news.
7.30 **Brooklyn Nine-Nine** (S1)
8.00 **Young Sheldon** 8/22. Meemaw and Sheldon become addicted to games. **8.30** 9/22. The prodigy studies his family. (S2)
9.00 **Big Brother: Best Shows Ever** Series finale 5/5.
10.20 **Harley Quinn** New episodes 8/13. Harley is invited to a party. (S1) **10.50** 9/13. Harley is back in the Joker's orbit. (S1)
11.20 **Buffy the Vampire Slayer**
12.20 AM **Rick and Morty**
12.50 **Robot Chicken**
1.20 **Rick and Morty**
1.50 **Big Brother: Best Shows Ever** As 9.00pm.
3.00 **Harley Quinn**
3.50 **The Big Bang Theory**
5.30 **to 6.00** AM **Sabrina the Teenage Witch**

+1 hour 235 | 146 | 28 | 123

Thursday primetime

THURSDAY Entertainment

Thursday

Sky Witness

107 107 807 112 111

6.00 AM **Nothing to Declare**
8.00 **Sun, Sea and A&E**
9.00 **Blue Bloods** 11/22. (S1)
10.00 **Law & Order** 5/24. (S15)
11.00 **CSI** 23/23. (S10)
12.00 NOON **Elementary** (S2)
1.00 PM **Blue Bloods** 12/22. A mobster's son is killed. (S1)
2.00 **Law & Order** 6/24. (S15)
3.00 **Sun, Sea and A&E** A man suffers three heart attacks on the first day of his holiday.
4.00 **Stop, Search, Seize**
5.00 **Nothing to Declare**

10.00 How to Get Away with...

7 PM

7.00 **Nothing to Declare** Double bill of the documentary following the work of customs officers in Australia.

8 PM

8.00 **Ghost Whisperer** *Dead Air:* 11/22. Melinda helps Ned as he tries to stop a vengeful ghost who has been humiliated. (S5)

9 PM

9.00 **CSI** *The Descent of Man:* 19/24. Nick and Riley investigate an attack on a skydiver that is connected to a double murder. (S9)

10 PM

10.00 **How to Get Away with Murder** New episode *Do You Think I'm a Bad Man?* Connor bites off more than he can chew. (S6)
11.00 **FBI** 9/22. Leaked information leads to the murders of a US Marshal and a witness. (S1)
12.00 M'T **CSI** (S10&6)
2.00 AM **Ghost Whisperer**
3.00 **Nashville** (S6)
5.00 **to 6.00** AM **Brit Cops: Rapid Response**

+1 hour 207 180

Sky Atlantic

108 108 808

6.00 AM **Storm City** 1/4. (S1)
7.00 **Without a Trace** (S7)
10.00 **Blue Bloods** (S8)
12.00 NOON **CSI** (S4)
2.00 PM **Without a Trace** 2/24. A clothing company executive is abducted from a taxi. **3.00** 3/24. The team look for a missing white-collar criminal. **4.00** 4/24. A secret service agent's son disappears. (S7)
5.00 **CSI** 7/23. Warrick testifies at a rape and murder hearing. **6.00** 8/23. A suspect is infatuated with Catherine. (S4)

9.00 Gangs of London

7.00 **Blue Bloods** *Out of the Blue:* 4/22. Danny and Baez work the case of a detective who was gunned down.
8.00 **Blue Bloods** *The Forgotten:* 5/22. Danny and Baez investigate the murder of a single mother. (S8)
9.00 **Gangs of London** New episode 9/10. Old scores are settled and new alliances are forged, while Elliot makes a choice that defines his future. (S1)
10.10 **Das Boot** 3/8. Wrangel continues his pursuit of U-822. Subtitled. (S2)
11.15 **Das Boot** 4/8. Margot finds a vital ally. Subtitled. (S2)
12.25 AM **Riviera** 1/10. (S2)
1.25 **Californication** 5/12. (S7)
2.00 **Richard E Grant's Hotel Secrets**
3.10 **The Sopranos** 7/13. (S5)
4.20 **to 6.00** AM **Fish Town**

+1 hour 208

GOLD

110 110 810 124 310 392

7.05 AM **My Hero**
7.35 **Porterhouse Blue**
8.30 **My Hero**
9.10 **The Green Green Grass**
9.50 **Still Open All Hours**
10.30 **Are You Being Served?**
11.10 **Last of the Summer Wine**
1.10 PM **My Hero**
1.50 **Still Open All Hours**
2.30 **Are You Being Served?**
3.10 **The Green Green Grass**
3.50 **dinnerladies**
4.30 **Last of the Summer Wine**
6.30 **Are You Being Served?**

11.00 Peep Show

7.05 **The Green Green Grass** Boycie and Marlene move to rural Shropshire.
7.45 **The Vicar of Dibley** Christmas special from 2006, guest starring Richard Armitage. The vicar is swept off her feet by a handsome new arrival to the village.
9.00 **dinnerladies** A new table-clearing system leaves Bren cold. **9.40** Tony worries Bren will be distracted during her TV debut, and Stan hopes for a proposal.
10.20 **The Cockfields** 3/3. Preparations for Simon's party are underway. (S1)
11.00 **Peep Show** Jeremy refuses to apologise for falling in love. **11.35** Mark is feeling the pressure and Jez's life-coaching career is going well.
12.10 AM **Green Wing**
2.20 **Peep Show**
3.15 **to 4.00** AM **Marley's Ghosts**

+1 hour 210 194

ITV3

119 119 817 117 177 10 115

6.00 AM **Classic Coronation Street**
7.00 **Classic Emmerdale**
8.00 **Heartbeat**
9.00 **Bless This House**
10.05 **Man About the House**
10.40 **Foyle's War**
12.40 PM **Heartbeat**
1.45 **Classic Emmerdale**
2.15 **Classic Coronation Street**
3.55 **Man About the House**
4.25 **Agatha Christie's Poirot**
5.35 **Heartbeat** *Love Hurts:* Sergeant Merton is suspended following allegations of theft.

10.00 Foyle's War

6.40 **Downton Abbey** 8/9. Violet's great-niece Rose arrives, while Thomas' future appears to be uncertain. (S3)
8.00 **Midsomer Murders** *Written in the Stars:* Barnaby and Jones investigate the death of an amateur astronomer who was killed by a blow to the head with a meteorite during a total eclipse of the sun. Guest stars Maureen Lipman.
10.00 **Foyle's War** *All Clear:* Foyle is enlisted on the Victory Day Celebrations Committee, but a murder puts paid to preparations.
12.00 M'T **A Touch of Frost** *A Minority of One:* Faced with the death of a police informant on an estate riven with racial tension, Frost finds his patience pushed to the limit.
2.15 **to 3.25** AM **Agatha Christie's Poirot**

+1 hour 219 174 34 116

ITV4

120 120 818 118 178 24 117

6.00 AM **Sporting Funnies**
6.10 **Quincy ME**
7.15 **Minder**
8.20 **Memoirs of Sherlock Holmes**
9.30 **ITV Racing: Opening Show**
10.30 **The Protectors**
11.00 **The Professionals**
12.10 PM **The Sweeney**
1.15 **Quincy ME**
2.20 **World of Sport**
2.30 **The Saint**
3.40 **Minder**
4.50 **The Professionals**
5.50 **The Sweeney**

10.00 Bullitt

7.00 **Superbikes – When Britain Ruled the World** A look back at the World Superbike Championship during the 1990s.
8.00 **The Motorbike Show** Henry Cole heads to Wales to ride the Aberystwyth mountain road to Devil's Bridge.
9.00 **Isle of Man TT** New edition An insight into the race circuit, as the top riders reveal what makes the TT course so special.
10.00 **FILM Bullitt** Thriller with Steve McQueen and Jacqueline Bisset. (1968, 15, 109min) ★★★★★
SEX ●●● VIOLENCE ●●● LANG ●●●
12.20 AM **Car Crash Global: Caught on Camera** Footage from Scandinavia and China.
1.20 **The Sweeney** *Sweet Smell of Succession:* The death of a gangland leader sparks bitterness. With Hywel Bennett.
2.20 **to 2.50** AM **Tommy Cooper**

+1 hour 220 175 154

BBC Scotland

SCOT 115 108 9 108 106
REST OF UK 457 162 108

10.00 AM **to 7.00** PM **As BBC2 except:**
10.00 AM **Bitesize Scotland Daily: Primary**
10.25 **Authors Live: Alex T Smith**
11.10 **Bitesize Scotland Daily: Secondary Programme 4**
11.35 **Authors Live: David Almond**
12.15 PM **to 7.00** PM **This Is BBC Scotland**
7.00 PM **Island Medics**
7.30 **Beechgrove** New edition
8.00 **Landward**
8.30 **NEW Our Fathers** The story of two Nigerian missionaries sent to work in Inverness-shire.
9.00 **The Nine**
10.00 **Billy and Us** Series finale 6/6. (S1)
10.30 **Two Doors Down**
11.00 **Mirror Mirror**
11.30 PM **to 12.00** M'T **May Contain Nuts** Series finale 6/6. (S3)

Sky Two

168 160

7.00 AM **60 Minute Makeover** Double bill.
9.00 **Four Weddings**
10.00 **My Kitchen Rules: Australia** Double bill.
1.00 PM **The Crystal Maze**
3.00 **Most Haunted**
4.00 **Babylon 5** 14/22. (S3)
5.00 **A Town Called Eureka**
6.00 **Stargate SG-1** (S4)
8.00 **The Flash** *Things You Can't Outrun:* 3/23. The superhero takes on a villain able to transform himself into a poisonous gas. (S1)
9.00 **In the Long Run** (S2)
10.00 **Ross Kemp: Extreme World** The actor visits East Jerusalem.
11.00 **The Blacklist** 9/18. (S7)
12.00 M'T **DC's Legends of Tomorrow** 13/15. (S5)
1.00 AM **How to Get Away with Murder** (S6)
2.00 **Night Cops**
3.00 **A League of Their Own**
4.00 **Zoo Tales**
5.00 **to 6.00** AM **The Crystal Maze**

Pick

159 165 11 144

7.00 AM **Motorway Patrol**
8.00 **Police Force: Australia**
9.00 **Nothing to Declare**
10.00 **Canada's Front Line**
11.00 **Highway Patrol**
12.00 NOON **Motorway Patrol**
1.00 PM **Police Force: Australia** Double bill.
2.00 **Border Patrol**
3.00 **Nothing to Declare**
4.00 **Border Security: Canada's Front Line**
5.00 **UK Border Force**
6.00 **Star Trek: The Next Generation** (S5)
7.00 **Hawaii Five-0** (S9)
8.00 **Merlin** 8/13. (S3)
9.00 **Magnum P.I.** 3/20. (S1)
10.00 **World's Most Evil Killers**
11.00 **CSI** 14/23. (S4)
12.00 M'T **Brit Cops**
1.00 AM **Road Wars**
2.00 **Banged Up Abroad**
3.00 **Police Force: Australia**
4.00 **Motorway Patrol**
5.00 **to 6.00** AM **Highway Patrol**

+1 hour 259 92 145

Dave

111 111 127 227 19 157 19

7.10 AM **The Hurting**
8.00 **American Pickers**
9.00 **Storage Hunters**
10.00 **American Pickers**
11.00 **Red Bull Soapbox Race**
1.00 PM **Top Gear**
2.00 **James May's Cars of the People**
3.00 **Rick Stein's French Odyssey**
4.00 **Top Gear**
5.00 **Top Gear Botswana...**
6.00 **Taskmaster**
7.00 **House of Games**
7.40 **Room 101**
9.00 **Live at the Apollo**
10.00 **Mock the Week**
10.40 **Taskmaster**
11.40 **Jon Richardson: Ultimate Worrier**
12.40 AM **Have I Got a Bit More Old News for You**
1.40 **Room 101**
2.25 **Live at the Apollo**
3.10 **to 4.00** AM **Rhod Gilbert's Work Experience**

+1 hour 211 131 79

Comedy Central

112 112 812 132 181 307 370

8.00 AM **The Middle**
10.00 **The King of Queens**
11.00 **Everybody Loves Raymond** (S1)
12.00 NOON **The Fresh Prince of Bel Air**
1.00 PM **Friends** Fifteen episodes, including at: **8.00** 17&18/18. Monica and Chandler wait for Erica to give birth and Rachel gets ready to start her new job. (S10)
9.00 **When Reality Shows Go Horribly Wrong** Vicky Pattison narrates a host of incidents on reality shows.
12.00 M'T **Your Face or Mine** Comedy game show hosted by Jimmy Carr and Katherine Ryan.
1.00 AM **8 Out of 10 Cats**
2.00 **Russell Howard's Good News** From 2012.
2.55 **South Park**
3.45 **The Daily Show**
4.15 **to 5.00** AM **The Middle**

+1 hour 212 133

ITV Be

131 119 179 26 118

7.00 AM **The Bachelorette**
8.50 **Be Beautiful**
9.00 **LittleBe**
12.00 NOON **Unboxed** New edition
12.25 PM **The Real Housewives of Atlanta**
1.25 **Sam and Billie: The Mummy Diaries**
2.25 **The Only Way Is Essex**
3.10 **Little Women: LA**
4.05 **The Real Housewives of Orange County**
5.00 **The Real Housewives of Beverly Hills** New edition Erika suffers a mishap on stage.
6.00 **Masters of Flip**
7.00 **Buying and Selling**
8.00 **Dinner Date**
9.00 **Don't Be Tardy**
10.00 **Totally Unbelievable** Inspiring celebrity bodies.
11.00 **Married to Medicine: Houston**
11.55 PM **to 12.45** AM **The Only Way Is Essex**

+1 hour 231 120 119

★★★★★ Excellent ★★★★ Very Good ★★★ Good ★★ Average ★ Poor

SAVE UP TO 36%
SUBSCRIPTION OFFER: 6 ISSUES FOR £1*
Subscribe online www.tvandsatsubs.com/63AB
OR CALL 0330 3331 113 and quote code 63AB
*Your payments will then continue at £19.99 payable every three months, saving 36%

Alibi

132 132 826 | 126 212 | 312 382

7.15 AM **Murdoch Mysteries** (S12)
9.00 **Father Brown**
10.00 **The Guardian** 16/22. (S3)
11.00 **New Tricks** 1/10. (S8)
12.00 NOON **Major Crimes** (S2)
1.00 PM **Unforgettable** 4/13. (S3)
2.00 **Death in Paradise** 6/8. (S6)
3.00 **Murdoch Mysteries** 13/13. A man is burned to death in a locked room. (S3) **4.00** 1/13. Body parts are found encased in cement. **5.00** 2/13. Soldiers from the same regiment are killed. (S4)
6.00 **Major Crimes** 19/19. (S2)

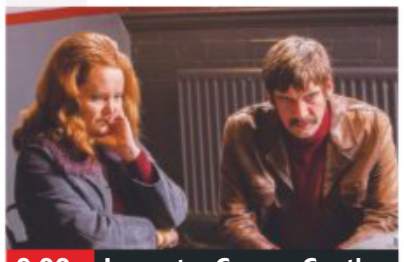

9.00 Inspector George Gently

7.00 **Unforgettable** *Throwing Shade:* 7/13. Eliot is forced to confront his past when one of his oldest mates is killed. (S3)

8.00 **Death in Paradise** *Man Overboard – Part Two:* 6/8. Humphrey receives personal advice from an unexpected source. (S6)

9.00 **Inspector George Gently** *Gently Among Friends:* The detective is called out when a body is found on a rubbish pile under the Tyne Bridge and evidence reveals the victim was dead before he landed. Guest stars Jim Moir.

11.00 **New Tricks** *The Crazy Gang:* The team investigate the murder of a political activist 15 years earlier. Guest stars Meera Syal and Lorraine Ashbourne.
12.20 AM **Death in Paradise**
1.40 **to 4.00** AM **Murdoch Mysteries**

+1 hour 232 191

Syfy

152 152 892 | 138 137 | 319 375

6.00 AM **A Town Called Eureka**
8.00 **Teleshopping**
11.00 **Stargate Atlantis** 15/20. (S2)
1.00 PM **Star Trek: Voyager** (S3)
3.00 **Star Trek: Deep Space Nine** 7/26. A security programme is accidentally activated. **4.00** 8/26. Dax falls in love with a man who is due to disappear for 60 years. (S3)
5.00 **Star Trek: The Next Generation** 3/26. A planet requests help. **6.00** 4/26. Picard is mistaken for a god. (S3)

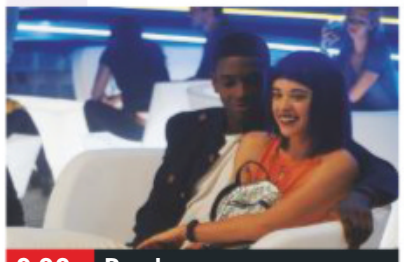

9.00 Pandora

7.00 **A Town Called Eureka** *Welcome Back, Carter:* 9/18. Deputy Lupo resigns when she discovers her new boss is a robot.

8.00 **A Town Called Eureka** *Your Face or Mine:* 10/18. The residents are shocked to hear reports of Jo behaving strangely. (S3)

9.00 **Pandora** *Most Likely To Go Your Way (And I'll Go Mine)* 5/13. Thomas' telepathic father arrives on campus. (S1)

10.00 **FILM The Babadook** Horror starring Essie Davis and Noah Wiseman. (2014, 15, 92min) ★★★★
SEX ●●● VIOLENCE ●●● LANG ●●●

12.00 M'T **Pandora** As 9.00pm.
1.00 AM **Star Trek: The Next Generation** As 5pm & 6pm.
3.00 **Fact or Faked: Paranormal Files** 17/24. Alleged ghosts on the *USS North Carolina*. (S2)
4.00 **to 6.00** AM **Star Trek: Voyager**

+1 hour 252 229

W

109 109 809 | 125 211 | 311 383

6.10 AM **My Dream Home**
8.00 **Tipping Point**
10.00 **The Bill**
11.00 **Supernanny US**
12.00 NOON **Property Brothers: Forever Homes**
1.00 PM **Tipping Point**
4.00 **My Dream Home** Newlyweds desperate to find a house to start their married life. **5.00** Drew Scott and Jonathan Scott help a couple seeking a home of their own for their young family.
6.00 **Tipping Point** Game show.

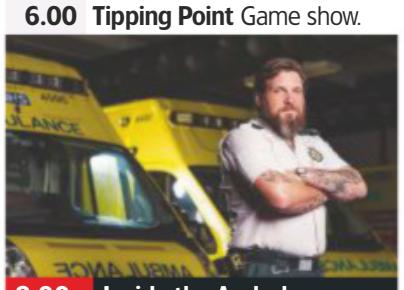

8.00 Inside the Ambulance

7.00 **Property Brothers: Forever Homes** New edition 9/13. A couple dream of a layout that works for their family.

8.00 **Inside the Ambulance** A pensioner is involved in a domestic assault, and a driver is trapped in his car after an accident.

9.00 **999 Rescue Squad** A climber plunges from a cliff face in Wharfedale and the team fears he has broken his neck.

10.00 **One Born Every Minute Australia** A look at the different types of support a mother can receive during labour.

11.00 **Inside the Ambulance** A teenager needs attention after suffering an asthma attack.
12.00 M'T **One Born Every Minute** A Mormon couple prepare for the birth of their son.
1.00 AM **Bryan Inc**
1.50 **to 3.00** AM **Disaster DIY**

+1 hour 209 190

Sky Comedy

113 113 813 | 122 121

8.00 AM **Everybody Hates Chris**
9.00 **Parks and Recreation** (S4)
10.30 **30 Rock** (S2)
12.00 NOON **The Mindy Project**
1.30 PM **Modern Family** (S9)
2.30 **Everybody Hates Chris** (S2)
3.30 **Parks and Recreation** (S4)
5.00 **30 Rock** 13/15. Jack is promoted and decides Liz should replace him. **5.30** 14/15. Jack considers his future with the company. **6.00** 15/15. Jack begins a new job at Homeland Security. (S2)
6.30 **Modern Family** 19/22. (S9)

10.50 The Tonight Show...

7.00 **Modern Family** 20/22. Dede pays a visit. (S9)
7.30 **The Mindy Project** 9/26. Mindy wants to get Leo into the best pre-school.

8.00 **The Mindy Project** 10/26. Mindy joins a support group. **8.30** 11/26. A party brings a secret to light. (S4)

9.00 **FILM The 'burbs** Offbeat comedy with Tom Hanks and Carrie Fisher. Three suspicious suburban neighbours try to discover the truth about a strange family. (1989, PG, 103min) ★★★
SEX ●●● VIOLENCE ●●● LANG ●●●

10.50 **The Tonight Show Starring Jimmy Fallon**
11.50 **The Late Late Show with James Corden** New edition A special at-home version of the Emmy Award-winning late-night talk show.
12.50 AM **Entourage** 4/14. (S2)
1.25 **Ballers** 5/9. (S4)
2.00 **House of Lies** 8/10. (S5)
2.35 **Parks and Recreation** (S4)
3.30 **to 5.00** AM **30 Rock**

FOX

124 124 821 | 157 199

8.00 AM **Republic of Doyle** (S1)
9.00 **Bones** 10/24. (S9)
10.00 **Bull** 8/22. (S2)
11.00 **NCIS: New Orleans** (S4)
12.00 NOON **Bones** 11&12/24. (S9)
2.00 PM **The Mentalist** (S3)
3.00 **NCIS** 5/24. The NCIS team try to exonerate a Marine serving a life sentence. (S16)
4.00 **Bull** 9/22. (S2)
5.00 **Bones** 13/24. A musician's body is found in a Washington, DC community garden. (S9)
6.00 **The Mentalist** 23/24. (S3)

9.00 L.A's Finest

7.00 **NCIS** *Beneath the Surface:* 6/24. NCIS probe a Halloween crime scene and Jimmy thinks his lab may be haunted.

8.00 **NCIS** *A Thousand Words:* 7/24. The team probe a conspiracy jeopardising the safety of ocean mammals. (S16)

9.00 **L.A.'s Finest** *Defiance:* 2/13. The team track down a serial killer, and Syd's secret collides with McKenna's past. (S1)

10.00 **Family Guy** 3/22. Stewie and Brian discover their new neighbours are spies. **10.30** 4/22. Brian dates an older woman. (S8)
11.00 **American Dad!** (S15)
12.00 M'T **Family Guy** (S8)
12.30 AM **Family Guy** (S8)
1.00 **American Dad!** (S15)
2.00 **Family Guy** (S8)
3.00 **American Dad!** (S15)
4.00 **to 5.00** AM **Republic of Doyle**

+1 hour 224 158

Thursday

7 PM | 8 PM | 9 PM | 10 PM

Sony Channel

157 189 48 142

6.00 AM **Sony Movie News**
6.10 **Due South** 15/26. (S3)
7.10 **Hart to Hart** (S3)
9.10 **Days of Our Lives**
10.00 **Hart to Hart** 3/22. (S5)
11.00 **Charlie's Angels** (S3)
12.00 NOON **Hart to Hart: Crimes of the Hart**
3.00 PM **Hart to Hart** (S3)
4.00 **Murder, She Wrote**
7.00 **M*A*S*H** 18/22. Hawkeye is the target of bribery. **7.30** 19/22. A boxing champion has a stroke. **8.00** 20/22. Potter arranges an inter-corps bowling match. **8.30** 21/22. Colonel Potter faces a tough challenge. (S10)
9.00 **Classic Who Wants to Be a Millionaire?**
2.00 AM **Charlie's Angels**
3.00 **M*A*S*H** 1/24. (S2)
3.30 **Due South**
5.00 **Sony Movie News**
5.10 **to 6.00** AM **Touched by an Angel**

+1 hour 257 220 152

Sky Arts

122 122 820 | 123 156

6.00 AM **Hollywood In Vienna: The World of Hans Zimmer**
8.00 **Exhibition on Screen**
9.00 **Tales of the Unexpected**
10.00 **Landscape Artist of the Year 2017**
11.00 **Discovering**
1.00 PM **Tales of the Unexpected**
2.00 **Trailblazers: Conscience Songs**
3.00 **Landscape Artist of the Year 2017**
4.00 **Master of Photography**
5.00 **Discovering**
7.00 **Hollywood Censored**
8.00 **Great Film Composers: Music of the Movies**
9.00 **Brian Johnson's A Life on the Road**
10.00 **Classic Albums**
11.00 **Guns N' Roses: Appetite for Democracy**
1.30 AM **Video Killed the Radio Star**
2.00 **Discovering**
4.00 **The Directors**
5.00 **to 6.00** AM **Auction**

4seven

137 143 203 47 110 127

9.00 AM **Work on the Wild Side**
10.00 **Ramsay's Kitchen...**
11.00 **A Place in the Sun: Home or Away**
12.00 NOON **Car S.O.S**
1.00 PM **Four in a Bed**
1.30 **Come Dine with Me**
2.00 **Couples Come Dine...**
3.00 **Mike & Molly** (S5)
4.00 **Frasier** (S11)
5.00 **A New Life in the Sun**
6.00 **Sun, Sea and Selling...**
7.00 **Ramsay's Kitchen Nightmares USA**
8.00 **Location, Location...**
9.00 **Ramsay's 24 Hours to Hell and Back**
10.00 **Celebrity Gogglebox**
11.05 **24 Hours in A&E**
12.10 AM **Page Three: The Naked Truth**
1.15 **George Clarke's Amazing Spaces**
2.20 **The Fantastical Factory of Curious Craft**
3.25 **Sun, Sea and Selling...**
4.20 **to 4.50** AM **Four in a Bed**

5USA

141 141 153 21 129

9.00 AM **Access**
9.10 **Murder, She Wrote**
10.10 **Castle** 5/23. (S7)
11.05 **Law & Order**
5.00 PM **NCIS** (S14)
7.00 **NCIS** *MIA:* 18/24. The team re-investigate an apparent accidental death on behalf of a dying sailor. **8.00** *The Wall:* 19/24. A US Marine working with a veterans' charity is murdered. (S14)
9.00 **Law & Order: Special Victims Unit** *Pathological:* 10/24. The SVU investigate a sexual assault case in a special needs school. (S19) **10.00** *Thought Criminal:* 23/24. The team target a photographer. (S15)
10.55 **Law & Order: Special Victims Unit** (S15)
1.45 AM **Remington Steele**
3.35 **to 4.00** AM **Criminals: Caught on Camera**

+1 hour 241 185 56 130

5STAR

128 151 30 131

8.00 AM **3rd Rock from the Sun** Triple bill. (S5&2)
9.10 **My Wife and Kids**
10.05 **Bad Tenants, Rogue Landlords**
12.05 PM **Can't Pay? We'll Take It Away!**
3.00 **Neighbours**
3.30 **Home and Away**
4.00 **Police Interceptors**
6.00 **Neighbours**
6.30 **Home and Away**
7.00 **16 & On Benefits**
8.00 **Night Crime UK: Caught On Camera**
9.00 **FILM The Expendables 2** Action movie sequel with Sylvester Stallone. (2012, 15, 98min) ★★★
11.05 **FILM Harry Brown** Revenge thriller starring Michael Caine. (2009, 18, 99min) ★★
1.05 AM **The Nightmare Neighbour Next Door**
2.05 **Will & Grace** (S6)
3.00 **Two and a Half Men**
3.50 **to 4.00** AM **Access**

+1 hour 228 186 55 141

Drama

143 130 20 158

7.10 AM **Soldier, Soldier**
9.00 **The Bill**
10.00 **Classic Holby City**
11.00 **Classic Casualty**
12.00 NOON **The Bill**
1.00 PM **Classic EastEnders**
2.20 **London's Burning**
3.20 **Peak Practice**
4.20 **Where the Heart Is**
5.20 **Birds of a Feather**
6.00 **To the Manor Born**
6.40 **Last of the Summer Wine** Foggy invents the sport of bicycle polo. **7.20** Compo gets a showbiz break.
8.00 **Inspector Alleyn Mysteries** *Death in a White Tie*: The detective enlists the help of an old friend.
10.10 **New Tricks** *Prodigal Sons:* UCOS investigate the death of a cricket prodigy.
11.35 **Silent Witness**
1.55 AM **The Bill**
2.55 **to 4.00** AM **London's Burning**

+1 hour 243 226

SKY HD SD | VIRGIN HD | FREEVIEW HD | FREESAT HD | BT HD

THURSDAY

Documentaries

Thursday

CBS Drama

147 197 71 134

9.00 AM **NCIS** (S11)
11.00 **Scorpion** (S4)
1.00 PM **Gunsmoke** (S20)
3.00 **Perry Mason**
5.00 **Unsolved Mysteries**
7.00 **Judge Judy**
9.00 **Medium** *The Boy Next Door:* 15/22. Allison has recurring dreams about her past. (S3)
10.00 **CSI: Miami** *Hell Night:* 6/24. A baseball player is charged with killing his wife – but the case takes an unexpected turn when the accused man is murdered. (S3)
11.00 **Unsolved Mysteries** Investigating the legend of the Holy Grail, and the case of a man who may have been killed by a hitchhiker he picked up.
12.00 M'T **Judge Judy**
1.00 AM **ER** 2/22. (S3)
2.00 **Medium** As 9.00pm.
3.00 **CSI: Miami** As 10.00pm.
4.00 **Urban Legends**
5.00 **to 6.00** AM **Matlock**

CBS Justice

148 192 39 137

9.00 AM **Diagnosis Murder**
11.00 **Father Dowling Mysteries**
12.00 NOON **Perry Mason**
1.05 PM **Walker, Texas Ranger** 20/25. (S2)
2.05 **CSI: Miami** 5/24. (S5)
3.00 **NCIS** 23/24. (S10)
4.00 **NCIS: Los Angeles** (S2)
5.00 **Father Dowling Mysteries**
6.00 **Perry Mason**
7.05 **NCIS** 2/24. (S10)
8.00 **Walker, Texas Ranger**
9.00 **CSI: NY** *Young Blood:* 6/24. (S2)
10.00 **NCIS: Los Angeles** (S2)
11.00 **NCIS** 3/24. (S10)
12.00 M'T **CSI: Miami** (S5)
1.00 AM **CSI: NY** As 9.00pm.
2.00 **NCIS** As 11.00pm.
3.00 **Walker, Texas Ranger**
3.55 **Father Dowling Mysteries**
4.45 **48 Hours: Mystery**
5.30 **to 6.00** AM **Karma's a B****

+1 hour 69

Challenge

160 164 46 146

7.00 AM **The Chase**
10.00 **Dale's Supermarket Sweep** Game show.
11.00 **Bruce's Price Is Right**
12.00 NOON **Wheel of Fortune** Game show.
1.00 PM **Catchphrase**
2.00 **Family Fortunes**
3.00 **The Chase**
5.00 **Impossible**
6.00 **Weakest Link**
7.00 **Pointless** Offbeat quiz show hosted by Alexander Armstrong.
8.00 **The Chase**
10.00 **Classic Who Wants to Be a Millionaire?** Newlywed couples compete in the big money quiz.
11.00 **Bullseye**
12.00 M'T **Who Wants to Be a Millionaire? Firefighters Special**
1.00 AM **The Chase**
4.00 **Strike It Lucky**
5.00 **to 6.00** AM **Bruce's Price Is Right**

Comedy Central Extra

127 182 308

6.00 AM **Impractical Jokers: Inside Jokes**
6.20 **Impractical Jokers**
7.00 **Teleshopping**
9.00 **Takeshi's Castle**
10.00 **Most Ridiculous**
11.00 **Friends** (S8)
1.00 PM **Impractical Jokers**
3.10 **Impractical Jokers: Inside Jokes**
4.05 **Impractical Jokers**
5.00 **The King of Queens**
7.00 **Everybody Loves Raymond** (S2)
9.00 **Your Face or Mine**
10.00 **Michael McIntyre: Hello Wembley!**
11.00 **Lee Evans: Roadrunner**
12.00 M'T **Rufus Hound: Being Rude**
1.20 AM **Iain Stirling**
1.50 **Fresh Prince of Bel-Air**
2.50 **Lee Evans: Roadrunner**
3.45 **Tosh.0**
4.05 **Bob's Burgers**
4.30 **Friends**
5.15 **to 6.00** AM **The Middle**

+1 hour 227

Sky Documentaries

114 114 814 277 353 368

6.00 AM **Regarding Susan Sontag**
8.00 **Harrow: A Very British School**
9.00 **Discovering**
10.00 **The Directors**
11.00 **Hollywood Couples**
12.00 NOON **Richard E Grant's Hotel Secrets**
1.00 PM **Harrow: A Very...**
2.00 **Regarding Susan Sontag** A profile.
4.00 **Discovering:**
5.00 **The Directors**
6.00 **Hollywood Couples**
7.00 **Richard E Grant's Hotel Secrets** In Hong Kong.
8.00 **The British**
9.00 **Hillary** New edition
10.15 **The Reagan Show**
11.45 **Pantani: Accidental Death of a Cyclist**
1.45 AM **Requiem for the Dead: An American Spring 2014**
3.00 **Witness**
4.05 **Discovering**
5.00 **to 6.00** AM **Harrow: A Very British School**

Sky Nature

130 130 893 279 385 372

6.00 AM **Baby Animals**
6.30 **Strange Creatures**
7.00 **Monkey Life**
8.00 **Undiscovered Vistas** New edition
9.00 **Great Blue Wild** New edition
10.00 **Nomads of the Serengeti** New edition
11.00 **Arabian Seas** New edition
12.00 NOON **Africa's Hunters**
1.00 PM **Monkey Life**
2.00 **Undiscovered Vistas**
3.00 **Great Blue Wild**
4.00 **Nomads of the Serengeti**
5.00 **Arabian Seas**
6.00 **Africa's Hunters**
7.00 **Monkey Life**
8.00 **Mysteries of the Mekong** New edition
9.00 **America's Wild Seasons**
10.00 **Africa's Hunters**
11.00 **Arabian Seas**
12.00 M'T **Malawi Wildlife Rescue**
1.00 **to 6.00** AM **Highlights**

E!

151 151 834 140 139 321 386

7.00 AM **Keeping Up with the Kardashians**
9.00 **Total Bellas**
10.00 **News: Daily Pop**
10.30 **Dating: No Filter**
11.00 **Keeping Up with the Kardashians**
3.00 PM **Kourtney & Kim Take New York**
4.00 **Hollywood Medium with Tyler Henry**
5.00 **Botched**
6.00 **Keeping Up with the Kardashians**
9.00 **Botched** Terry Dubrow helps a woman whose nipples are too high. **10.00** Terry Dubrow and Paul Nassif salvage a man's dog-bitten nose.
11.00 **Nightly Pop** New edition
11.30 **Keeping Up with the Kardashians**
1.30 AM **Dating: No Filter**
2.00 **Teleshopping**
3.00 **Hollywood Medium with Tyler Henry**
4.00 **to 5.00** AM **Total Bellas**

Food Network

140 285 41 148

6.00 AM **Jamie Does the French Pyrenees**
7.00 **Giada at Home**
9.00 **Valerie's Home Cooking**
10.00 **Girl Meets Farm**
11.00 **Diners, Drive-Ins and Dives** Double bill.
12.00 NOON **Jamie Does the French Pyrenees**
1.00 PM **Jamie Does Athens**
2.00 **James Martin: Yorkshire's Finest**
3.00 **Donal's Asian Baking**
4.00 **Man Fire Food**
5.00 **The Pioneer Woman**
6.00 **Ramsay's Ultimate Cookery Course**
7.00 **Gordon's Great Escape**
8.00 **The Hairy Bikers' Food Tour of Britain**
9.00 **James Martin's Food Map of Britain**
10.30 **Friday Night Feast**
11.30 **Mystery Diners**
1.00 AM **Diners, Drive-Ins...**
2.00 **to 3.00** AM **Restaurant Stakeout**

+1 hour 240 149

Lifetime

187 208 329 384

7.00 AM **Flipping Vegas**
7.50 **Storage Wars**
8.45 **Cheerleader Generation**
9.40 **Dance Moms**
10.35 **Little Women: LA**
11.35 **Police Patrol**
12.30 PM **Pawn Stars**
1.25 **Storage Wars**
2.20 **Hardcore Pawn**
3.15 **Little Women: LA**
4.10 **Cheerleader Generation**
5.10 **Flipping Virgins** New edition
6.05 **Flipping Vegas**
7.00 **Dance Moms**
8.00 **19 Kids & Outnumbered: Bringing Up Bates** New editions
9.00 **Texan Million Dollar Dealers**
10.00 **Storage Wars**
10.55 **Hardcore Pawn**
11.50 **Pawn Stars**
12.45 AM **Police Patrol**
1.40 **Flipping Vegas**
2.35 **to 4.00** AM **Highlights**

Paramount Network

150 187 150 31 132

9.00 AM **The A-Team**
11.00 **Knight Rider** 4/22. (S1)
12.00 NOON **FILM The Texican** Western. (1966, PG, 91min) ★★
1.55 PM **FILM Tunes of Glory** Drama. (1960, PG, 107min) ★★★★
4.00 **The A-Team** (S2)
6.00 **Traffic Cops**
7.00 **Police Interceptors**
9.00 **Trucking Hell**
10.00 **Raw Recruits: Squaddies at 16** Allegations of bullying mean that one junior soldier faces being kicked out.
11.00 **Airport Security: Peru**
12.00 M'T **Street Crime UK: Caught on Camera**
1.00 AM **The X-Files**
3.00 **Street Hawk**
4.45 **Now That's Funny!**
5.30 **Criminals: Caught on Camera** CCTV footage.
5.55 **to 6.00** AM **Access**

+1 hour 250 94

Sky Crime

121 121 819 136 135

6.00 AM **Motorway Patrol**
7.00 **Highway Patrol**
8.00 **Nothing to Declare**
9.00 **UK Border Force**
10.00 **Road Wars**
11.00 **Brit Cops**
12.00 NOON **Highway Patrol**
1.00 PM **Killer in My Village**
2.00 **Banged Up Abroad**
3.00 **Nothing to Declare**
4.00 **Road Wars**
5.00 **Brit Cops**
6.00 **UK Border Force**
7.00 **Snapped**
8.00 **Murders That Shocked the Nation**
9.00 **Method of a Serial Killer**
10.35 **Snapped**
11.30 **Britain's Most Evil**
12.30 AM **World's Most Evil**
1.30 **The Murder of Jessyka Nelson**
2.30 **Snapped**
3.30 **Murders That Shocked the Nation**
4.30 **to 6.00** AM **Highlights**

+1 hour 221 207

CBS Reality

146 148 66 135

9.00 AM **Judge Judy**
1.00 PM **Judge Judy**
7.00 **Medical Detectives** A real death at a murder mystery event. **7.30** The death of a woman in an apparent riding accident.
8.00 **Written In Blood** Simon Toyne travels to Manchester to examine the gang-violence there.
9.00 **Murder Wall** The murder of a lawyer found dead in an alley.
10.00 **Evidence of Evil** The Pittsburgh Police Force and the FBI raced against time to locate a missing 13-year-old girl.
11.00 **Murder By the Sea**
12.00 M'T **48 Hours: Mystery**
1.00 AM **Murder Wall**
2.00 **Evidence of Evil**
3.00 **Death Row Stories**
3.45 **Unsolved Mysteries**
5.10 **to 6.00** AM **Bondi Rescue**

+1 hour 246 201 67 136

Really

142 128 17 160

6.00 AM **Fantasy Homes by the Sea** Northumbria.
7.00 **Teleshopping**
8.00 **Homes Under the Hammer** In Cheshire.
9.00 **A Place in the Sun: Summer Sun**
10.00 **Celebrity Antiques Road Trip**
11.00 **Antiques Road Trip**
1.00 PM **Fantasy Homes by the Sea** Double bill.
3.00 **The Sheriffs Are Coming: Compilation**
4.00 **Animal Cops Houston**
5.00 **Animal Cops Phoenix**
6.00 **Antiques Road Trip**
9.00 **Portals to Hell** New edition A possible portal to the netherworld.
10.00 **Unexplained: Caught on Camera**
11.00 **Paranormal 911**
12.00 M'T **Ghost Adventures**
1.00 AM **Most Haunted**
2.00 **Teleshopping**
4.00 **to 6.00** AM **Antiques Road Trip**

Blaze

164 216 63 162

6.00 AM **Hardcore Pawn**
7.00 **Strippers: Cars for Cash**
8.00 **Curse of Oak Island**
9.00 **Paranormal: Caught on Camera**
10.00 **Ancient Aliens**
11.00 **Pawn Stars**
12.00 NOON **Storage Wars**
1.00 PM **Fire Masters: BBQ Wars**
2.00 **Hardcore Pawn**
3.00 **Strippers: Cars for Cash**
4.00 **UFO Hunters**
5.00 **Ancient Aliens**
6.00 **Curse of Oak Island**
7.00 **Storage Wars Canada**
8.00 **Fire Masters: BBQ Wars** New edition
9.00 **American Restoration**
10.00 **Storage Wars Canada**
11.00 **Storage Wars**
12.00 M'T **Hardcore Pawn**
1.00 AM **Fire Masters: BBQ Wars**
2.00 **Curse of Oak Island**
3.00 **Swamp People**
4.00 **Highway Thru Hell**
5.00 **to 6.00** AM **Pawn Stars**

TLC

133 133 827 167 323 377

6.00 AM **Say Yes to the Dress: Bridesmaids**
8.00 **Say Yes... UK**
9.00 **Say Yes to the Dress**
10.00 **Curvy Brides Boutique**
11.00 **Say Yes... Canada**
12.00 NOON **Say Yes to the Dress: Atlanta**
2.00 PM **Dr Pimple Popper**
3.00 **Sister Wives**
4.00 **Say Yes... Canada**
5.00 **Curvy Brides Boutique**
6.00 **Say Yes to the Dress**
7.00 **90 Day Fiancé: Before the 90 Days** New edition
9.00 **90 Day Fiancé: Before the 90 Days – Pillow Talk** New edition
10.00 **90 Day Fiancé: Self-Quarantined**
11.00 **90 Day Fiancé: Loren and Alexi Birth Special**
12.00 M'T **90 Day Fiancé**
3.00 AM **90 Day Fiancé: Loren and Alexi...**
4.00 **to 6.00** AM **Say Yes to the Dress: Atlanta**

+1 hour 233 172

5SELECT

153 152 54 133

9.00 AM **Access**
9.10 **FILM Killer Secrets** Thriller. (2019, PG, 84min) ★★
11.00 **Ben Fogle: New Lives...**
12.00 NOON **Dog Rescuers with Alan Davies**
2.00 PM **GPs: Behind Closed Doors** Double bill.
4.00 **The Yorkshire Vet**
6.00 **GPs: Behind Closed Doors** Double bill.
8.00 **The Yorkshire Vet**
9.00 **Charles & Camilla: King and Queen in Waiting** The royal couple's relationship.
10.35 **Windsor Castle: The Queen's Favourite Home** Events between 1952 and 1972.
11.35 **The Dog Rescuers**
12.35 AM **Hotel Inspector**
1.35 **Mega Crater: Drain the Ocean**
2.35 **Secret Scotland**
3.30 **to 4.00** AM **Criminals: Caught on Camera**

Quest

144 144 831 169 12 114 172

6.00 AM **How Do They Do It?**
6.20 **Shed and Buried**
7.10 **Deadliest Catch**
8.00 **Outback Opal Hunters**
9.00 **Scrap Kings**
10.00 **Wheeler Dealers**
11.00 **Chasing Classic Cars**
12.00 NOON **Fifth Gear**
1.00 PM **Outback Opal...**
2.00 **Deadliest Catch**
3.00 **American Pickers**
4.00 **Salvage Hunters**
5.00 **Scrap Kings**
6.00 **Wheeler Dealers**
7.00 **Outback Opal Hunters**
8.00 **Salvage Hunters**
9.00 **Wheeler Dealers**
10.00 **Chasing Classic Cars**
11.00 **How Do They Do It?**
12.00 M'T **Wheeler Dealers**
1.00 AM **American Pickers**
2.00 **American Chopper**
3.00 **Flying Wild Alaska**
4.00 **Dirty Jobs**
5.00 **to 6.00** AM **How It's Made**

+1 hour 244 213 72 168

Quest Red

149 170 38 169

6.00 AM **Say Yes to the Dress: Atlanta**
7.00 **French Collection**
8.00 **Posh Pawnbrokers**
9.00 **Animal Cops Houston**
11.00 **Forensic Detectives**
1.00 PM **Disappeared**
3.00 **Dateline with Tamzin Outhwaite**
4.00 **Say Yes to the Dress**
7.00 **Long Lost Family US**
8.00 **My 600lb Life: Where Are They Now?**
9.00 **Born to Kill?**
10.00 **Bloodline Detectives** New edition The murder of a respected teacher.
11.00 **FBI Files**
12.00 M'T **Forensic Detectives**
1.00 AM **Murder on CCTV**
2.00 **Murder Comes to Town**
3.00 **FBI Files**
3.50 **Animal Cops Houston**
4.40 **Bondi Vet**
5.30 **to 6.00** AM **Say Yes to the Dress: Bridesmaids**

+1 hour 249 78 170

★★★★★ Excellent ★★★★ Very Good ★★★ Good ★★ Average ★ Poor

Discovery

125 125 822 250 322 376

6.00 AM **Combat Dealers**
7.00 **Alaska Mega Machines**
8.00 **Insane Pools: Off the Deep End** A waterpark wonderland.
9.00 **Building Off the Grid**
10.00 **Homestead Rescue**
11.00 **Wheeler Dealers**
12.00 NOON **Gold Rush**
1.00 PM **Gold Divers**
2.00 **Combat Dealers**
3.00 **Alaska: The Last Frontier**
4.00 **Building Off the Grid**
5.00 **Wheeler Dealers**
6.00 **Fast N' Loud**

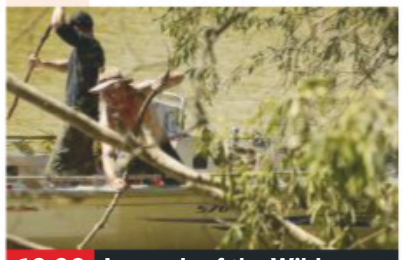

10.00 **Legends of the Wild**

7.00 **Supertruckers** Haulage driver Tom leads a convoy of three giant dumper trucks on a journey from Somerset to Derbyshire.
8.00 **Mighty Ships** The *MSC Meraviglia* cruise liner.
9.00 **Mysteries of the Deep** New edition Jeremy Wade explores the truth behind the biblical story of Noah's flood.
10.00 **Legends of the Wild** New edition Investigating the mysterious deaths of crocodiles in Australia's Northern Territory.
11.00 **NASA's Unexplained Files** A shocking discovery made while tracking an asteroid.
12.00 M'T **Mysteries of the Deep**
1.00 AM **Legends of the Wild**
2.00 **Deadliest Catch**
3.00 **Mysteries of the Deep**
3.50 **Kindig Customs**
5.30 **to 6.00** AM **How It's Made**

+1 hour 225 258

Animal Planet

162 162 836 251 325 378

6.00 AM **Bondi Vet: Coast to Coast** Double bill of editions.
8.00 **Pit Bulls & Parolees**
10.00 **Big Cat Tales**
12.00 NOON **Extinct or Alive**
1.00 PM **My Cat from Hell**
2.00 **How Do Animals Do That**
2.30 **Meet the Orangutans**
3.00 **The Vet Life** The vets prepare to open a new clinic. **4.00** Daily life at a veterinary hospital in Houston, Texas.
5.00 **Finding Bigfoot**
6.00 **Bondi Vet** Dr Chris gets hands-on with an alligator.

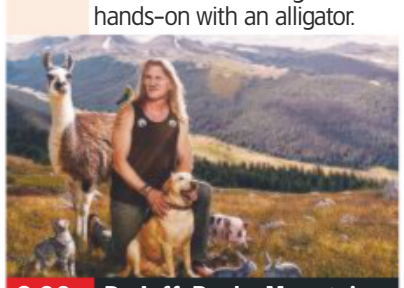

8.00 **Dr Jeff: Rocky Mountain...**

7.00 **Animal Cops Detroit** The team remove cats from a home and discover they have hidden in the oven and pipes of the house.
8.00 **Dr Jeff: Rocky Mountain Vet** Dr Jeff performs a risky operation to save a puppy's leg – but the dog may not walk again.
9.00 **The Vet Life** Three veterinarians who became friends at university run a veterinary hospital together in Texas.
10.00 **Animal Cops Houston** The team check up on the progress of a group of bears and tigers rescued from a shed.
11.00 **Pit Bulls & Parolees**
1.00 AM **Animal Cops Detroit**
2.00 **Dr Jeff: Rocky Mountain Vet**
3.00 **Animal Cops Houston**
3.50 **Finding Bigfoot**
4.40 **Nature's Strangest Mysteries: Solved**
5.10 **to 6.00** AM **Treehouse Masters**

+1 hour 262 259

Nat Geographic

129 129 824 266 268 317 373

8.00 AM **Wicked Tuna: North v South** Mistakes begin to wear down the fleets.
9.00 **Drain the Oceans**
10.00 **Nazi Megastructures**
11.00 **Car S.O.S** Double bill.
1.00 PM **Air Crash Investigation**
2.00 **Ultimate Airport Dubai**
3.00 **Seconds from Disaster**
4.00 **Air Crash Investigation**
5.00 **Drain the Oceans: Deep Dive** Treasure ships.
6.00 **Lost Cities with Albert Lin** The scientist visits Micronesia's ancient city of Nan Madol.

9.00 **Wicked Tuna**

7.00 **Gordon Ramsay: Uncharted** Gordon travels by motorbike through Peru's Sacred Valley of the Incas.
8.00 **Megafactories** How every Koenigsegg car is hand-built in a factory that looks more like an art studio than a production plant.
9.00 **Wicked Tuna** New edition Tyler McLaughlin hands out pineapples as good luck charms to his fellow captains.
10.00 **Rescued** A kayaker fights to save his drowning friend, and French snowboarders search for a friend in an avalanche.
11.00 **Banged Up Abroad**
12.00 M'T **Science of Stupid: Best of** Dallas Campbell presents highlights from the series, featuring holiday disasters.
12.30 AM **Science of Stupid**
1.00 **Air Crash Investigation**
3.00 **We Built the Titanic**
4.00 **to 5.00** AM **Car S.O.S**

+1 hour 229 267

Sky History

123 123 825 270 327 379

6.00 AM **American Pickers**
8.00 **Pawn Stars**
9.00 **Storage Wars**
11.00 **American Pickers**
12.00 NOON **Damian Lewis: Spy Wars** The true story behind Operation Overt, launched in June 2006 by MI5 as the biggest surveillance operation in British history, in a bid to stop a terrorist in his tracks.
1.00 PM **Forged in Fire**
2.00 **American Pickers**
4.00 **Pawn Stars**
5.00 **Storage Wars**

10.00 **Eating History**

7.00 **Forged in Fire** Two smiths advance to the final round where they must recreate a pair of Indian Bagh Nakh blades.
8.00 **American Pickers** Frank falls hard for a Harley Davidson 'knucklehead' at a collector's hidden California compound.
9.00 **Forged in Fire** New edition The smiths salvage steel from old farm equipment to make chef's knives.
10.00 **NEW Eating History** Examining the oldest, most nostalgic and most shocking foods to have survived history.
11.00 **The Butcher** Four butchers are tasked with filling a turkey's inside with several layers of other small birds.
12.00 M'T **Race to Victory**
1.00 AM **American Pickers**
2.00 **Damian Lewis: Spy Wars**
3.00 **Pawn Stars**
4.00 **to 6.00** AM **Storage Wars**

+1 hour 223 271

Yesterday

155 129 25 159

6.00 AM **The Man Who Killed Richard III** The king's death.
7.10 **Abandoned Engineering**
8.00 **Murder Maps**
9.00 **Hunting Down the Nazis**
10.00 **Antiques Roadshow**
11.00 **Abandoned Engineering**
12.00 NOON **Great British Railway Journeys** Double bill.
1.00 PM **Antiques Roadshow**
2.00 **Wild Caribbean**
3.00 **Secrets of the Railways**
4.00 **Abandoned Engineering**
5.00 **Day They Dropped the Bomb**
6.00 **The Good Nazi**

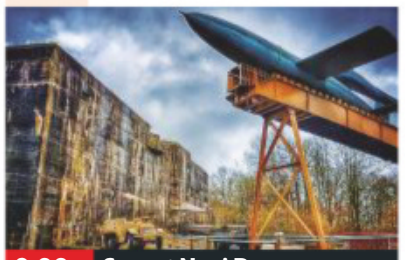

9.00 **Secret Nazi Bases**

7.00 **Great British Railway Journeys** Michael Portillo travels to Somerset. **7.30** Michael operates a 19th-century signal box.
8.00 **Abandoned Engineering** The site linked with an attempt to kill a dictator, and an ancient world in the American wilderness.
9.00 **Secret Nazi Bases** Exploring one of the largest Nazi bunkers ever constructed, outside the French town of Watten.
10.00 **The World at War** Laurence Olivier narrates events leading up to the attack on Pearl Harbor on 7 December, 1941.
11.00 **Porridge** Fletcher yearns for some peace and quiet. **11.40** Fletch is entrusted with a treasure map. **12.20** AM Godber enters the prison boxing championships.
1.00 **The Good Nazi**
2.00 **to 3.00** AM **The Man Who Killed Richard III**

+1 hour 255 200 75

Thursday

7 PM
8 PM
9 PM
10 PM

Disc. History

171 257

6.00 AM **Blowing Up History**
7.00 **Treasure Quest**
8.00 **Aircraft Stories**
9.00 **Battlefield**
10.00 **Blowing Up History**
11.00 **Treasure Quest**
12.00 NOON **Mysteries at the Museum**
1.00 PM **Combat Dealers**
2.00 **Expedition Unknown**
3.00 **Aircraft Stories**
4.00 **Battlefield**
5.00 **Blowing Up History**
6.00 **Mysteries at the...**
7.00 **Expedition Unknown**
8.00 **Combat Dealers**
9.00 **American Titans**
10.00 **George Cross Heroes**
11.00 **Kidnap and Rescue**
12.00 M'T **Combat Dealers**
1.00 AM **Future Weapons**
2.00 **George Cross Heroes**
3.00 **Kidnap and Rescue**
4.00 **Mysteries at the...**
5.00 **to 6.00** AM **Expedition Unknown**

+1 hour 271 261

Eden

166 245 247 315 389

9.00 AM **The Zoo**
9.30 **Orangutan Diary**
10.00 **Outback Vet**
11.00 **South Pacific**
12.00 NOON **Natural Curiosities**
1.00 PM **Earth's Natural Wonders**
2.00 **Horizon: The Wildest Weather in the Universe**
3.00 **The Zoo**
3.30 **Orangutan Diary**
4.00 **Outback Vet**
5.00 **South Pacific**
6.00 **Natural Curiosities**
7.00 **Earth's Natural...**
8.00 **Horizon: The Wildest...**
9.00 **The Zoo**
9.30 **Orangutan Diary**
10.00 **Outback Vet**
11.00 **South Pacific**
12.00 M'T **Natural Curiosities**
1.00 AM **Earth's Natural...**
2.00 **Horizon: The Wildest...**
3.00 **The Zoo**
3.25 **to 6.00** AM **Highlights**

+1 hour 266 246

WILD

165 165 839 264 265 318 374

8.00 AM **Animals Gone Wild**
9.00 **Africa's Deadly Kingdoms**
12.00 NOON **Wild X Files**
1.00 PM **Rise of Dragonzilla**
2.00 **Rise of Snakezilla**
3.00 **Rise of Croczilla**
4.00 **Animal Fight Club**
5.00 **Monster Fish**
6.00 **Africa's Hunters**
7.00 **Africa's Deadliest** Animals that have to stay on the move.
8.00 **Wild's 7 Deadly Sins** Examining sinful species of the animal kingdom.
10.00 **Alaska's Deadliest: Predator Prowl** Documentary looking at Alaska's deadliest predators.
11.00 **Africa's Deadliest**
12.00 M'T **The Incredible Dr Pol** New edition
2.00 AM **Rise of Dragonzilla**
3.00 **Rise of Snakezilla**
4.00 **to 5.00** AM **Rise of Croczilla**

Sky History 2

163 163 894 272 330 390

8.00 AM **The Curse of Civil War Gold**
10.00 **Battlefield Detectives**
11.00 **Ancient Assassins**
12.00 NOON **Ancient Aliens**
2.00 PM **Project Impossible**
3.00 **Curse of Civil War Gold**
5.00 **Mega Transports**
6.00 **In Search of Aliens**
7.00 **Battlefield Detectives**
8.00 **Cities of the Underworld** Historic secrets buried beneath Rome and Naples.
9.00 **Britain's War of Thrones: The Hundred Years War, with Dan Jones**
10.00 **Conspiracy**
11.00 **Deadliest Warrior**
12.00 M'T **Ancient Aliens**
2.00 AM **Britain's War of Thrones: The Hundred Years War, with Dan Jones**
3.00 **Conspiracy**
4.00 **to 5.00** AM **Cities of the Underworld**

PBS America

174 273 91 155

8.00 AM **Beautiful Serengeti**
8.30 **Hannibal**
9.35 **Archaeology: A Secret History**
10.40 **The Crusades**
11.45 **King Alfred and the Anglo-Saxons**
1.00 PM **Beautiful Serengeti**
1.35 **Hannibal**
2.40 **Archaeology: A Secret History**
3.55 **The Crusades**
5.05 **King Alfred and the Anglo-Saxons**
6.20 **Hannibal**
7.20 **Archaeology: A Secret History**
8.35 **The Crusades**
9.50 **The Crusaders' Lost Fort** The reasons for the downfall of Jacob's Fort on the River Jordan.
11.00 **Archaeology: A Secret History**
12.15 AM **The Crusades**
1.25 **to 2.00** AM **Beautiful Serengeti**

+1 hour 93

CI

156 156 835 209 328 380

6.00 AM **Homicide Hunter**
8.00 **The First 48**
10.00 **Unusual Suspects**
11.00 **Homicide: Hours to Kill**
12.00 NOON **Murdertown**
1.00 PM **Robbie Coltrane's Critical Evidence**
2.00 **A Killer's Mistake**
3.00 **Homicide Hunter**
5.00 **On the Case with Paula Zahn**
6.00 **Killer in Plain Sight**
7.00 **Fear Thy Neighbour**
8.00 **On the Case with Paula Zahn**
9.00 **The First 48** A homeless woman is murdered and a father of five is shot dead.
10.00 **Homicide Hunter**
12.00 M'T **Darkest Taboos**
1.00 AM **The First 48**
2.00 **Murdertown**
3.00 **A Killer's Mistake**
4.00 **Fear Thy Neighbour**
5.00 **to 6.00** AM **On the Case with Paula Zahn**

+1 hour 256 222

SKY HD SD | VIRGIN HD | FREEVIEW HD | FREESAT HD | BT HD

THURSDAY Films

Thursday

Sky Cinema Premiere

301 301 842 401 501

6.00 AM **The Party's Just Beginning** As 4.35pm.
7.35 **The Dark Red** Mystery horror. (2019, 15, 101min) ★★★★
9.20 **The Big Wish** Animation. (2019, PG, 95min) ★★
10.55 **The Kitchen** As 6.10pm.
12.45 PM **Annabelle Comes Home**
2.35 **Badland** Western. (2019) ★★
4.35 **The Party's Just Beginning** Dark comedy. (2017, 15) ★★★
6.10 **The Kitchen** Action drama. (2019, 15, 102min) ★★

10.00 The Clearing

8 PM **8.00** **Annabelle Comes Home** Horror, the seventh instalment in the *Conjuring* universe, starring Mckenna Grace and Madison Iseman. A demonically possessed doll terrorises a young girl and her friends. (2019, 15, 106min) ★★★
SEX ●●● VIOLENCE ●●● LANG ●●●

9 PM **10.00** **PREMIERE The Clearing** Horror starring Aundrea Smith. (2020, 15, 90min) ★★ *See review, page 23*
SEX ●●● VIOLENCE ●●● LANG ●●●

10 PM **11.30** **First Love** Japanese crime drama starring Sakurako Konishi, Masataka Kubota and Nao Ohmori. Subtitled. (2019, 15, 108min) ★★★★
1.30 AM **Hearts and Bones** Drama starring Hugo Weaving. (2019, 15, 111min) ★★★
3.30 **Top Ten: James Bond**
3.45 **Stray Dolls** Crime thriller starring Olivia DeJonge. (2019, 15, 97min) ★★★
5.30 **to 6.00** AM **Anon: Special**

11 PM

Sky Cinema Disney

305 305 846 405 505

7.20 AM **Aladdin** As 4.40pm.
8.55 **Pocahontas II: Journey to a New World** Animation. (1998, U, 70min) ★★
10.20 **Mary Poppins Returns** (2018)
12.35 PM **Cars** As 8.30pm.
2.35 **Eight Below** Adventure. (2006, PG, 120min) ★★★
4.40 **Aladdin** Animated fantasy. (1992, U, 90min) ★★★★★
6.15 **Mary Poppins Returns** Musical starring Emily Blunt. (2018, U, 130min) ★★★★

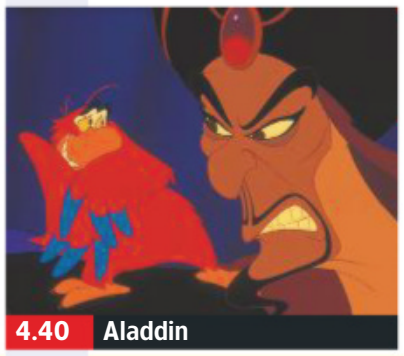
4.40 Aladdin

8.30 **Cars** Animated comedy adventure with the voices of Owen Wilson and Paul Newman. A hot-shot rookie race car learns the error of his selfish ways after he ends up stranded in a sleepy town. (2006, PG, 121min) ★★★
SEX ●●● VIOLENCE ●●● LANG ●●●

10.30 **Remember the Titans** Fact-based drama starring Denzel Washington. In West Virginia, in 1971, a black football coach fights prejudice when he takes charge of the team at an integrated school. (2000, PG, 113min) ★★★
SEX ●●● VIOLENCE ●●● LANG ●●●

12.35 AM **Lt Robin Crusoe USN** Comedy starring Dick Van Dyke. (1966, U, 110min) ★
2.40 **Eight Below** As 2.35pm.
4.50 **to 6.55** AM **Remember the Titans** As 10.30pm.

Sky Cinema Family

306 306 847 406 506

6.20 AM **The Adventures of Sharkboy and Lavagirl**
8.00 **Race to Witch Mountain**
9.45 **Bernie the Dolphin** (2018)
11.20 **Hotel Transylvania 3: Summer Vacation** (2018)
1.00 PM **The Haunted Mansion** Comedy. (2003, PG) ★★
2.35 **Step Up** As 11.50pm.
4.25 **Race to Witch Mountain** Sci-fi. (2009, PG) ★★★★
6.15 **Hotel Transylvania 3: Summer Vacation** (2018) ★★

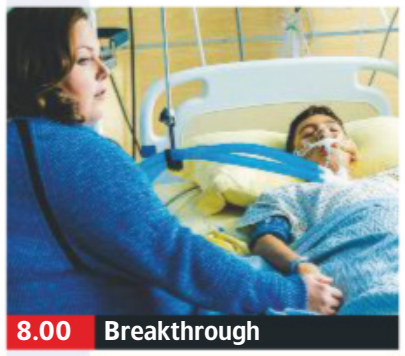
8.00 Breakthrough

8.00 **Breakthrough** Fact-based drama starring Chrissy Metz, Josh Lucas and Topher Grace. When her adopted 14-year-old son falls through the ice on a frozen lake, Joyce Smith refuses to give up hope. (2019, 12, 116min) ★★
SEX ●●● VIOLENCE ●●● LANG ●●●

10.10 **Bernie the Dolphin** Adventure starring Lola Sultan and Logan Allen. (2018, U, 88min) ★★
SEX ●●● VIOLENCE ●●● LANG ●●●

11.50 **Step Up** Romantic dance drama with Channing Tatum. A Baltimore youth is sentenced to community service at a dance academy and gets involved with a ballet student. (2006, PG, 104min) ★★★
1.45 AM **Breakthrough** Fact-based drama, as shown at 8.00pm.
3.55 **The Haunted Mansion** Comedy, as shown at 1.00pm.
5.35 **to 7.15** AM **Bernie the Dolphin** As 10.10pm.

Sky Cinema Action

307 307 848 407 507

6.00 AM **Rise of the Viking** Drama, as shown at 2.45am.
8.45 **The Wolf's Call** Thriller. (2019, 15, 115min) ★★★
10.45 **Skyscraper** As 6.15pm.
12.30 PM **Pokemon Detective Pikachu** As 8.00pm.
2.20 **Red Sonja** Fantasy adventure. (1985, 15, 89min) ★
3.55 **The Rock** Action thriller. (1996, 15, 136min) ★★★★
6.15 **Skyscraper** Action thriller. (2018, 12, 102min) ★★★

10.00 The Matrix Revolutions

8.00 **Pokemon Detective Pikachu** Family fantasy adventure starring Justice Smith. A student sets out to find his missing detective father by teaming up with a wise-cracking talking Pikachu. (2019, PG, 104min) ★★★
SEX ●●● VIOLENCE ●●● LANG ●●●

10.00 **The Matrix Revolutions** Sci-fi thriller starring Keanu Reeves. As the machine army advances on the underground city of Zion, messiah-like hero Neo remains trapped between the Matrix and the machine world. (2003, 15, 129min) ★★★
SEX ●●● VIOLENCE ●●● LANG ●●●

12.15 AM **The Rock** As 3.55pm.
2.45 **Rise of the Viking** Historical drama with Jonathan Banks. (2018, 15, 160min) ★★★
5.30 **to 6.00** AM **Sky Cinema Preview**

Sky Cinema Comedy

308 308 849 408 508

6.50 AM **Eighth Grade** As 3.50pm.
8.30 **Most Likely to Murder** (2018)
10.20 **Sell By** As 12.50am.
12.00 NOON **Bridget Jones's Diary** Romantic comedy, as 7.10pm.
1.50 PM **Bridget Jones: The Edge of Reason** As 9.00pm.
3.50 **Eighth Grade** Comedy drama. (2018, 15, 93min) ★★★★★
5.35 **CRSHD** Comedy drama. (2018, 15, 81min) ★★★
7.10 **Bridget Jones's Diary** Comedy. (2001, 15, 96min) ★★★★

7.10 Bridget Jones's Diary

Bridget Jones's Diary (film started at 7.10pm)
SEX ●●● VIOLENCE ●●● LANG ●●●

9.00 **Bridget Jones: The Edge of Reason** Romantic comedy sequel starring Renée Zellweger. Bridget's new relationship comes under threat when she is sent on a TV assignment to Thailand with her caddish ex-boss. (2004, 15, 108min) ★★★
SEX ●●● VIOLENCE ●●● LANG ●●●

11.00 **Most Likely to Murder** Comedy starring Adam Pally and Vincent Kartheiser. (2018, 15, 90min) ★★
12.50 AM **Sell By** Romantic comedy with Michelle Buteau, Scott Evans and Augustus Prew. (2019, 15, 105min) ★★★
2.35 **CRSHD** As shown at 5.35pm.
4.10 **to 6.10** AM **The Bromley Boys** Comedy with Brenock O'Connor and Jamie Foreman. (2018, PG, 106min) ★★★

primetime

Sky Cinema Hits

303 403 503

6.45 AM **Dumbo** As 4.50pm.
8.45 **The Grinch** Animated fantasy. (2018, U, 85min) ★★★
10.15 **Little** Comedy. (2019, 12) ★★
12.15 PM **Spider-Man: Far From Home** As shown at 9.00pm.
2.30 **Fast & Furious Presents Hobbs & Shaw** Adventure. (2019, 12, 137min) ★★★
4.50 **Dumbo** Fantasy adventure. (2019, PG, 112min) ★★★

6.50 **Captain America: The First Avenger** Action fantasy starring Chris Evans. A puny Brooklyn youngster tackles Nazi villains after an experimental serum turns him into a super-soldier. (2011, 12, 123min) ★★★
9.00 **Spider-Man: Far From Home** Adventure sequel starring Tom Holland. The webslinger's European vacation leads to a battle with elemental monsters from another dimension. (2019, 12, 129min) ★★★★

11.15 **Fast & Furious Presents Hobbs & Shaw** As 2.30pm.
1.35 AM **Night School** Comedy. (2018, 15, 111min) ★★
3.40 **Juliet, Naked** Comedy. (2018, 15, 97min) ★★★
5.30 **to 7.25** AM **Identity Thief** Comedy. (2013, 15) ★★★

Sky Cinema Greats

304 304 845 404 504

6.25 AM **The Breakfast Club** Drama. (1984, 15, 97min) ★★★★★
8.05 **The Goonies** Family adventure. (1985, 12, 111min) ★★★★
10.05 **Father of the Bride** Comedy. (1991, PG, 105min) ★★
11.55 **Road to Perdition** Crime drama. (2002, 15, 119min) ★★★★
1.55 PM **The Bourne Legacy** Spy thriller. (2012, 12, 129min) ★★★
4.15 **Evita** Musical. (1996, PG) ★★★

6.35 **The Great Gatsby** Period drama starring Leonardo DiCaprio, Tobey Maguire and Carey Mulligan. A handsome young millionaire tries to regain his lost love in 1920s Long Island. (2013, 12, 143min) ★★★
9.00 **The Dark Knight** Action thriller starring Christian Bale. Batman encounters a new adversary when criminal mastermind The Joker unleashes a wave of violent anarchy in Gotham. (2008, 12, 152min) ★★★★

11.35 **Scarface** Crime thriller. (1983, 18, 163min) ★★★★
2.25 AM **Inglourious Basterds** Quentin Tarantino's darkly World War Two action comedy. (2009, 18, 152min) ★★★★
5.00 **to 6.50** AM **Twins** Comedy. (1988, PG, 107min) ★★★

TCM Movies

315 415 416 512 526

6.00 AM **Hollywood's Best Film Directors** Five editions.
8.30 **Ice Station Zebra** Cold War thriller. (1968, U, 148min) ★★★
11.20 **Cahill: United States Marshal** Western. (1973, 15) ★★★
1.30 PM **Raid on Rommel** War adventure. (1971, 15, 94min) ★★
3.30 **Backlash** Western. (1956) ★★★
5.15 **Gaslight** Mystery chiller. (1944, b/w, PG, 114min) ★★★★

7.15 **Gunfighters** Western starring Randolph Scott. A former gunfighter sets out to avenge the death of a rancher friend. (1947, PG, 87min) ★★
9.00 **Westworld** Sci-fi thriller about an adult theme park where tourists act out their wildest fantasies with the aid of robots. Stars Yul Brynner and James Brolin. (1973, 15, 89min) ★★★★
10.55 **Charley Varrick** Crime thriller starring Walter Matthau. (1973, 15, 111min) ★★★★

1.10 AM **Every Which Way But Loose** Action comedy starring Clint Eastwood and Sondra Locke. (1978, 12, 114min) ★★★
3.10 **to 6.00** AM **Hollywood's Best Film Directors**

+1 hour 316 417

Talking Pictures

328 445 81 306

6.00 AM **Gone to the Dogs** (1939)
7.15 **Neutral Port** Thriller. (1940)
9.00 **The Adventures of Sir Lancelot**
9.30 **William Russell – Sir Lancelot**
10.00 **The Glass Mountain** (1948)
12.00 NOON **Passage Home** (1955)
2.00 PM **Rooms** (S2)
2.30 **London Scrapbook**
2.45 **The Fallen Idol** (1948) ★★★
4.45 **John Betjeman Goes by Train**
5.00 **Catweazle** 12/13. (S1)

5.30 **The Winslow Boy** Legal drama. (1948, b/w, U, 117min) ★★★★
7.50 **Railways For Ever!**
8.00 **The Girl with a Pistol** Comedy starring Monica Vitti. A Sicilian woman travels to England to restore her family's honour by murdering her unfaithful lover. (1968, 12, 103min) ★★
10.05 **The Deep** Adventure starring Nick Nolte. Treasure hunters get caught up in a drugs plot in the waters off Bermuda. (1977, 15, 123min) ★★★

12.35 AM **The Legend of Hell House** Horror with Roddy McDowell. (1973, 15, 90min) ★★★
2.25 **Rogue's Yarn** Murder mystery starring Nicole Maurey. (1957, b/w, PG, 77min) ★★
4.00 **A Family at War** 17/20. (S3)
5.00 **to 6.00** AM **Together**

Horror

317 149 70 138

8.00 AM **Under the Dome** 11/13. (S1)
9.00 **Star Trek: The Next Generation** 6/22. (S2)
10.00 **Star Trek** 5/24. (S3)
11.00 **Zodiac: Signs of the Apocalypse** Sci-fi. (2014) ★
1.00 PM **San Andreas Mega Quake** Thriller. (2019, 87min) ★★
3.00 **Space 1999** 24/24. (S1)
4.00 **The Land That Time Forgot** Sci-fi fantasy. (2009, 12) ★★

6.00 **Star Trek** 6/24. (S3)
7.00 **Star Trek: The Next Generation** 5/22. (S2)
8.00 **First Wave** 15/22. (S2)
9.00 **Lake Placid: The Final Chapter** Horror sequel starring Elisabeth Röhm and Yancy Butler. Crocodiles feast on a busload of high-school students who have strayed into their sanctuary.. (2012, 15, 86min) ★★
10.50 **Viral** Horror starring Sofia Black-D'Elia and Analeigh Tipton. (2016, 15, 105min) ★★

12.35 AM **Honeymoon** Horror with Rose Leslie and Ben Huber. (2014, 15, 86min) ★★★
2.25 **to 4.30** AM **Tales that Witness Madness** Horror starring Joan Collins. (1973, 18, 90min) ★

+1 hour 318 202 139

★★★★★ Excellent ★★★★ Very Good ★★★ Good ★★ Average ★ Poor

Sky Cinema Thriller

309 309 850 409 509

6.30 AM **Gemini** (2017) ★★★★
8.05 **10 Minutes Gone** Action mystery. (2019, 15, 89min) ★
9.45 **Jacob's Ladder** Thriller remake. (2019, 15, 89min) ★
11.20 **Lethal Weapon 3** As 7.00pm.
1.20 PM **Lethal Weapon 4** (1998)
3.30 **The Padre** Crime drama. (2018, 15, 98min) ★★★
5.10 **The Vanishing** Thriller. (2018, 15, 107min) ★★★
7.00 **Lethal Weapon 3** Comedy thriller. (1992, 15, 118min) ★★

5.10 The Vanishing

Lethal Weapon 3 (film started at 7.00pm)
SEX ●●● VIOLENCE ●●● LANG ●●●

9.00 **Lethal Weapon 4** Action thriller sequel starring Mel Gibson and Danny Glover. The maverick LA cop duo tangle with a gangster from the Hong Kong underworld. With Joe Pesci, Rene Russo, Jet Li and Chris Rock. (1998, 15, 128min) ★★★
SEX ●●● VIOLENCE ●●● LANG ●●●

11.10 **Rise of the Footsoldier: Marbella** Action comedy starring Craig Fairbrass. (2019, 18, 85min) ★
12.40 AM **Pimp** Romantic drama starring Keke Palmer. (2018, 15, 86min) ★★★
2.20 **The Accused** Oscar-winning drama starring Jodie Foster. (1988, 18, 111min) ★★★★
4.25 **to 6.10** AM **Angel Flight Down** Fact-based adventure. (1996, PG, 88min) ★★

Sky Cinema Drama

310 310 851 410 510

6.20 AM **World Trade Center** Drama, as shown at 12.45am.
8.40 **Rocketman** As 8.00pm.
10.55 **Her Smell** As 10.15pm.
1.25 PM **Bel Canto** Drama starring Julianne Moore and Ryo Kase. (2018, 15, 100min) ★★★
3.20 **Papillon** Drama with Charlie Hunnam and Rami Malek. (2017, 15, 133min) ★★★
5.35 **The Hate U Give** Drama starring Amandla Stenberg. (2018, 12, 133min) ★★★★

10.15 Her Smell

8.00 **Rocketman** Biopic starring Taron Egerton. Elton John enters an addiction rehabilitation session, and recounts his extraordinary life in a flashback. With Jamie Bell and Richard Madden. (2019, 15, 121min) ★★★
SEX ●●● VIOLENCE ●●● LANG ●●●

10.15 **Her Smell** Drama starring Elisabeth Moss. A self-destructive punk-rocker struggles with sobriety while trying to recapture the creative inspiration that led her band to success. (2018, 15, 136min) ★★★★
SEX ●●● VIOLENCE ●●● LANG ●●●

12.45 AM **World Trade Center** Oliver Stone's fact-based drama. (2006, 12, 129min) ★★★
3.00 **Bel Canto** As 1.25pm.
4.50 **to 6.45** AM **I Can Only Imagine** Fact-based drama. (2018, PG, 110min) ★★

Sky Cinema Sci-Fi/Horror

311 411 511

6.00 AM **Unfriended: Dark Web** Thriller. (2018, 15) ★★★
7.40 **The Little Stranger** Horror. (2018, 12, 111min) ★★★★
9.35 **The Green Hornet** As 7pm.
11.35 **Captain Marvel** As 9.00pm.
1.40 PM **Gravity** As 11.05pm.
3.15 **Terminator Salvation** Thriller. (2009, 12, 110min) ★★★
5.15 **Pet Sematary** Horror thriller. (2019, 15, 101min) ★★★
7.00 **The Green Hornet** Fantasy. (2011, 12, 118min) ★★★

7.00 The Green Hornet

The Green Hornet (film started at 7.00pm)
SEX ●●● VIOLENCE ●●● LANG ●●●

9.00 **Captain Marvel** Fantasy adventure starring Brie Larson. An alien warrior crashes on Earth and joins forces with Nick Fury in an attempt to solve the mysteries of her past. With Samuel L Jackson and Ben Mendelsohn. (2019, 12, 123min) ★★★
SEX ●●● VIOLENCE ●●● LANG ●●●

11.05 **Gravity** Thriller with Sandra Bullock and George Clooney. (2013, 12, 91min) ★★★★
12.40 AM **I Still See You** Thriller with Bella Thorne, Dermot Mulroney and Richard Harmon. (2019, 15, 98min) ★★★
2.20 **Pet Sematary** As 5.15pm.
4.05 **The Drone** Horror comedy starring Sam Adegoke. (2019, 18, 82min) ★★★
5.30 **to 6.00** AM **Sky Cinema Preview**

Sky Cinema Will Smith

302 402 502

6.00 AM **Men in Black** (1997)
7.45 **Men in Black II** (2002) ★★★
9.20 **Men in Black 3** (2012) ★★★★
11.10 **Hancock** Action fantasy. (2008, 12, 92min) ★★★
12.55 PM **Top Ten: Will Smith**
1.10 **After Earth** Sci-fi adventure. (2013, 12, 98min) ★★
3.00 **Hitch** Comedy. (2005) ★★★
5.00 **I Am Legend: Alternate Version** Sci-fi. (2007) ★★★★
6.50 **Aladdin** Live-action fantasy. (2019, PG, 128min) ★★★★

9.00 Bad Boys

Aladdin (film started at 6.50pm)
SEX ●●● VIOLENCE ●●● LANG ●●●

9.00 **Bad Boys** Action comedy thriller starring Martin Lawrence and Will Smith. A bachelor cop and his married partner have to switch identities in their pursuit of heroin thieves. With Téa Leoni. (1995, 15, 118min) ★★★
SEX ●●● VIOLENCE ●●● LANG ●●●

11.00 **Bad Boys II** Action comedy thriller sequel starring Martin Lawrence and Will Smith as Miami cops striving to bring down a Cuban drug lord who is behind a plot to flood the city with designer ecstasy. With Gabrielle Union. (2003, 15, 147min) ★★★
1.30 AM **I Am Legend: Alternate Version** As shown at 5.00pm.
3.20 **After Earth** As 1.10pm.
5.05 **to 7.10** AM **Hitch** As 3.00pm.

Film4

313 313 853 428 429 14 300

■ **Films start at 11.00am**
11.00 AM **Decision at Sundown** Western. (1957, PG) ★★
12.40 PM **Sea of Sand** War film. (1958, b/w, U, 97min) ★★★
2.45 **The Court Martial of Billy Mitchell** Courtroom drama. (1955, U, 100min) ★★★
4.50 **The Choir** Drama. (2014, PG, 103min) ★★★
6.55 **Teenage Mutant Ninja Turtles** Fantasy adventure. (2014, 12, 101min) ★★

9.00 Unbroken

Teenage Mutant Ninja Turtles (film started at 6.55pm)
SEX ●●● VIOLENCE ●●● LANG ●●●

9.00 **Unbroken** Fact-based drama with Jack O'Connell and Domhnall Gleeson. An Olympic athlete serving in World War Two survives being lost at sea and held in a brutal PoW camp. (2014, 15, 134min) ★★★
SEX ●●● VIOLENCE ●●● LANG ●●●

11.45 **St. Vincent** Comedy drama starring Bill Murray. A misanthropic Vietnam veteran with a gambling problem teaches a lonely 12-year-old boy some valuable life lessons. (2014, 12, 102min) ★★★★
1.50 **to 4.00** AM **Precinct Seven Five** Documentary about police corruption in New York. (2014, 15, 102min) ★★★

+1 hour 314 430 45 301

Sony Movies Classic

319 424 50 303

6.00 AM **Hell Squad** As 1.55am.
7.20 **She Played With Fire** Drama. (1957, b/w, PG, 95min) ★★
9.15 **Prisoners of the Casbah** Drama. (1953, U, 78min) ★★
10.55 **Wuthering Heights** Classic drama. (1939, b/w, U) ★★★★
1.00 PM **Together Again** Drama. (1944, U, 93min) ★★★
3.05 **Road to Utopia** Comedy. (1945, b/w, PG) ★★★★★
4.55 **Roxanne** Comedy starring Steve Martin and Daryl Hannah. (1987, PG, 102min) ★★★★
7.05 **Dad's Army** Film spin-off from the TV comedy series starring Arthur Lowe as the commander of an incompetent Home Guard platoon in wartime Britain. (1971, U, 95min) ★★★★
9.00 **Mackenna's Gold** Western adventure about the search for a legendary canyon of gold. Stars Gregory Peck and Omar Sharif. (1968, 15, 136min) ★★★
11.40 **Used Cars** Comedy. (1980) ★★
1.55 AM **Hell Squad** War drama. (1958, b/w, PG, 64min) ★★
3.15 **Strongroom** Thriller. (1961) ★★
4.35 **to 6.00** AM **The Warrior and the Slave Girl** (1958, 15) ★★

+1 hour 320 303 304

Sony Movies

321 425 32 302

9.00 AM **A Daughter's Conviction** Mystery. (2006, 12, 85min) ★★
11.00 **A Trusted Man** Thriller. (2011, 15, 89min) ★★
1.00 PM **Under Fire** Crime thriller. (2016, PG, 95min) ★★
2.55 **Garage Sale Mystery: The Wedding Dress** Crime drama.
4.45 **The Jane Austen Book Club** Romantic drama starring Kathy Baker. (2007, 12, 105min) ★★★
6.55 **The Back-Up Plan** Romantic comedy starring Jennifer Lopez and Alex O'Loughlin. A broody single career woman meets her Mr Right having just been artificially inpregnanted with twins. (2010, 12, 100min) ★★
9.00 **Almost Famous** Rock 'n' roll drama starring Patrick Fugit, Billy Crudup and Kate Hudson. In 1973, a 15-year-old novice music journalist goes on tour with a rising rock band. (2000, 15, 126min) ★★★★
11.30 **Riding in Cars with Boys** Drama. (2001, 12, 131min) ★★
2.05 AM **The Trust** Comedy thriller. (2016, 15, 90min) ★★★
3.55 **to 6.00** AM **Time of Death** Thriller. (2013, PG, 90min) ★★

+1 hour 322

Sony Movies Action

323 426 40 305

6.00 AM **Rattler Kid** (1967) ★★
7.40 **The Locket** Drama. (1946) ★★
9.25 **Queen of the Desert** Biopic. (2015, PG, 128min) ★★
12.05 PM **The Persuaders!** (S1)
1.05 **Age of the Gunslinger** Western. (2009, 12, 109min) ★★
3.20 **The Two-Headed Spy** Thriller. (1958, b/w, PG, 89min) ★★
5.15 **The Flying Missile** War drama. (1950, b/w, PG, 115min) ★★
7.10 **40 Days and Nights** Disaster thriller starring Monica Keena and Alex Carter. Sea levels rise after a teutonic shift threatening mankind with extinction, so the US military build an 'ark.' (2012, 15, 86min) ★
9.00 **Attack Force** Action thriller starring Steven Seagal. A military commander uncovers a conspiracy to turn ordinary people into psychotic maniacs with superhuman strength. (2006, 15, 90min) ★
10.55 **Hero Wanted** Revenge thriller. (2008, 18, 95min) ★★
12.45 AM **Missionary Man** Vigilante thriller. (2007, 15, 90min) ★★
2.35 **to 4.00** AM **Criminal Intent** Crime drama. (2005, 15) ★★

+1 hour 324

Movies 24

325 419

7.00 AM **Winter In Vail** Comedy. (2020, PG, 120min) ★★
9.00 **The Perfect Bride** Romantic comedy. (2017, PG, 84min) ★★
11.00 **Winter's Dream** As 11.00pm.
1.00 PM **Hometown Hero** Romantic drama. (2016, PG, 90min) ★★
3.00 **Save This Dance** Drama. (2018, PG, 90min) ★★
5.00 **Midway to Love** Romance. (2019, PG, 87min) ★★
7.00 **Autumn Stables** Drama starring Cindy Busby. Recently widowed Autumn sells her ranch under the condition that it remains unchanged – but the buyer has plans to renovate the property. (2018, PG, 90min) ★★
9.00 **Eat, Drink and Be Married** Romantic drama with Jocelyn Hudon. Three days before their wedding, a couple are about to call it off, but then a marriage assistant complicates matters. (2019, U, 120min) ★★
11.00 **Winter's Dream** Romantic drama. (2018, PG, 84min) ★★
1.00 AM **Sisters of the Groom** Comedy. (2017, PG, 90min) ★★
3.00 **to 5.00** AM **Hometown Hero** Drama. (2016, PG, 90min) ★★

+1 hour 326 420

FILMS ON OTHER CHANNELS

6pm TILL LATE

9.00 PM **The Expendables 2** *5STAR* Action movie sequel starring Sylvester Stallone. A team of veteran mercenaries strive to stop a terrorist from getting his hands on six tons of weapons-grade plutonium. ★★★
9.00 **The 'burbs** *Sky Comedy* Offbeat comedy starring Tom Hanks and Bruce Dern. Three suspicious suburban neighbours try to discover the truth about a strange family. ★★★
10.00 **Hanna** *Sky One* Thriller starring Saoirse Ronan and Eric Bana. A 16-year-old girl, trained by her father to be the perfect assassin, embarks on a dangerous globe-hopping quest. ★★★★
10.00 **Bullitt** *ITV4* Police action thriller starring Steve McQueen as a San Francisco detective hunting the killer of an important witness. With Jacqueline Bisset and Robert Vaughn. ★★★★★
10.05 **The Babadook** *Syfy* Horror with Essie Davis, Noah Wiseman and Hayley McElhinney. ★★★★
11.05 **Harry Brown** *5STAR* Revenge thriller starring Michael Caine and Emily Mortimer. ★★

THURSDAY Sport

Due to the coronavirus pandemic, all this week's sports channel listings are subject to late change

Sky Sports Main Event

401 401 855 | 511 501 | 402 437

- **6.00** AM **Sky Sports News**
- **8.00** **Fighting Fit 2020**
- **8.30** **Fit In 5: Intro To Series 2**
- **8.40** **Fit In 5: Lisa & Marvin: Abs, Core & Strength**
- **8.50** **Fit In 5: Lisa & Marvin: High Intensity Interval Training**
- **9.00** **The Football Show**
- **11.00** **PGA Tour Profiles** A look at the career of Bubba Watson.
- **11.15** **PGA Tour Profiles** A look at the career of Si Woo Kim, the South Korean who became the youngest ever winner of the Players Championship in 2017.
- **11.30** **PGA Tour Profiles** A look at Tiger Woods' return to golf.
- **11.45** **LIVE PGA Tour Golf** Coverage of the featured groups on the opening day of the RBC Heritage from Harbour Town Golf Links in Hilton Head, South Carolina.
- **8.00** PM **LIVE PGA Tour Golf** Further coverage of the opening day's play of the RBC Heritage from Harbour Town Golf Links in Hilton Head, South Carolina.
- **11.00** **Sky Sports News** A round-up of the day's talking points.
- **12.00** M'T **to 6.00** AM **Sky Sports News**

Sky Sports Premier League

402 402 856 | 512 502

- **6.00** AM **PL Greatest Games**
- **7.00** **PL Legends: Gary Neville**
- **7.30** **PL Legends: Robbie Fowler**
- **8.00** **Best PL Goals: Newcastle**
- **8.30** **Best PL Goals: North London Derby** Memorable strikes.
- **9.00** **The Football Show**
- **11.00** **Premier League 100 Club**
- **12.00** NOON **Best PL Goals 94/95**
- **1.00** PM **Premier League Years**
- **3.00** **Best PL Goals 95/96**
- **4.00** **PL Greatest Games**
- **5.00** **Premier League 100 Club**
- **6.00** **PL Legends: David Seaman**
- **6.30** **PL Legends: Paolo Di Canio**
- **7.00** **MNF Extra: Andy Cole**
- **7.30** **Premier League Icons**
- **8.00** **One2Eleven**
- **8.30** **Premier League World**
- **9.00** **Premier League Icons**
- **10.00** **Gary Neville's Soccerbox**
- **11.00** **MNF Extra: Andy Cole**
- **11.30** **Premier League Icons**
- **12.00** M'T **Best PL Goals 04/05**
- **1.00** AM **Premier League Years**
- **3.00** **PL Greatest Games**
- **4.00** **Best PL Goals 07/08**
- **5.00** **Best PL Goals: North London Derby** Memorable strikes.
- **5.30** **to 6.00** AM **Premier League 100 Club**

Sky Sports Football

403 403 857 | 513 503

As a result of the effect of the coronavirus pandemic on live sport, Sky Sports Football was unable to provide accurate TV schedules for today.

For the latest updates, visit **www.whatsontv.co.uk/tv-guide**

Sky Sports Cricket

404 404 858 | 514 504

- **6.00** AM **Best of the 2015 Blast**
- **9.45** **Ashes Greats**
- **10.00** **The Ashes 2015**
- **1.00** PM **Nasser Meets Sachin**
- **2.00** **The Cricket Show**
- **3.00** **Test Cricket** England v Pakistan: Action from the opening day of the 2016 series-concluding fourth Test, held at The Oval.
- **4.00** **Test Cricket** England v Pakistan: Action from day two of the 2016 series-concluding fourth Test.
- **5.00** **Test Cricket** England v Pakistan: Action from day three of the 2016 series-concluding fourth Test.
- **6.00** **Test Cricket** England v Pakistan: Action from day four of the 2016 series-concluding fourth Test.
- **7.00** **The Cricket Show**
- **8.00** **Mental Health Awareness Special** Marcus Trescothick and Jonathan Trott chat to Nick Knight.
- **9.00** **The Cricket Show**
- **10.00** **The Ashes 2015** England v Australia: Highlights of day three of the fourth Test at Trent Bridge.
- **11.00** **Test Cricket** As 6.00pm.
- **12.00** M'T **Best of the 2015 Blast**
- **3.45** AM **Ashes Greats**
- **4.00** **The Ashes 2015**
- **5.00** **to 6.00** AM **Test Cricket**

Sky Sports Golf

405 405 859 | 515 505

- **6.00** AM **Golf Pass with Rory McIlroy** With Di Dougherty.
- **6.30** **Mark Roe's Short Game School**
- **7.00** **PGA Tour Golf**
- **8.00** **The Golf Show**
- **9.00** **Chronicles of a Champion Golfer** A profile of Sandy Lyle.
- **9.30** **PGA Tour Golf**
- **11.30** **PGA Tour Profiles**
- **11.45** **LIVE PGA Tour Golf** Coverage of the featured groups on the opening day of the RBC Heritage at Harbour Town Golf Links in Hilton Head, South Carolina.
- **8.00** PM **LIVE PGA Tour Golf** Further coverage of the opening day of the RBC Heritage from Harbour Town Golf Links in Hilton Head, South Carolina.
- **11.00** **Golf Pass with Rory McIlroy**
- **11.30** **PGA Tour Golf** A look back at the Heritage in 2013.
- **12.30** AM **PGA Tour Golf** Action from the RBC Heritage in 2014.
- **1.30** **PGA Tour Golf** Action from the RBC Heritage in 2015.
- **2.30** **Golf Highlights**
- **3.30** **PGA Tour Golf** Action from the RBC Heritage in 2017.
- **4.30** **Golf Pass with Rory McIlroy**
- **5.00** **to 6.00** AM **PGA Tour Golf**

BT Sport 1

413 413 867 | 527 | 408 430

- **6.00** AM **Bundesliga Special Alphonso Davies**
- **6.30** **AFL** Action from Port Adelaide Power v Adelaide Crows.
- **8.30** **AFL** Action from Sydney Swans v Essendon Bombers.
- **10.30** **LIVE AFL Richmond Tigers v Hawthorn Hawks.** Coverage of the match from the third round of fixtures, held at Melbourne Cricket Ground. Bounce-up **10.40am**.
- **1.30** PM **The Outdoor Sports Show**
- **2.00** **WRC Greatest Moments**
- **5.00** **Bundesliga Weekly**
- **5.30** **ESPN FC** Football news.
- **6.00** **BT Sport FIFA Challenge**
- **7.00** **Bundesliga Weekly**
- **7.30** **LIVE Bundesliga 2 Arminia Bielefeld v Darmstadt 98.** The German second-tier clash from SchucoArena. Kick-off **7.30pm**.
- **9.30** **Premier League World**
- **10.00** **WSOP Main Event: Highlights**
- **12.00** M'T **The Outdoor Sports Show**
- **12.30** AM **UEFA Champions League Magazine** News and features.
- **1.00** **Bundesliga Weekly**
- **1.30** **Fishing: On The Bank**
- **2.30** **Isolation eRacing Series**
- **5.30** **to 6.00** AM **The Outdoor Sports Show**

BT Sport 2

414 414 868 | 528 | 409 431

- **6.00** AM **UEFA Champions League Goals Reload**
- **6.15** **UEFA Europa League Goals Reload**
- **6.30** **PSA Squash Highlights**
- **7.30** **Cricket: Big Bash League**
- **8.30** **Cricket: Women's Big Bash**
- **9.30** **In Depth with Graham Bensinger** With Gary Player.
- **10.00** **FIH Hockey Pro League Magazine** The latest news.
- **11.00** **What I Wore: Jermain Defoe**
- **11.15** **What I Wore: Joe Cole**
- **11.30** **BT Sport Reload**
- **12.00** NOON **Bundesliga**
- **5.00** PM **WWE Friday Night SmackDown** Wrestling action.
- **6.30** **WWE Monday Night Raw**
- **9.00** **WWE NXT** Wrestling action.
- **10.45** **30 for 30: Chasing Tyson** Documentary chronicling boxing's long-awaited first meeting of Mike Tyson and Evander Holyfield in 1996, and the rematch seven months later.
- **12.15** AM **30 for 30: Bernie and Ernie**
- **1.15** **The High Five**
- **1.30** **30 for 30: Unmatched**
- **2.30** **30 for 30: Rand University**
- **3.30** **30 for 30: Fantastic Lies**
- **5.30** **to 6.00** AM **BT Sport Reload**

BT Sport 3

417 417 869 | 529 | 410 432

- **6.00** AM **Liverpool: Team of the 80s**
- **7.00** **Leeds United: League Champions**
- **8.00** **Manchester City Classics**
- **9.00** **Football Archives: 1978/79**
- **9.30** **Football Archives: 1979/80**
- **10.00** **Classic Premier League**
- **12.00** NOON **Wembley Gold**
- **1.00** PM **Ligue 1: Games of the Season** PSG v Nice.
- **2.00** **Ashes Classics**
- **3.00** **MotoGP Classics: Australia 2004** The Australian Grand Prix.
- **4.00** **Classic Rugby Revisited** Toulouse v Leinster from 2006.
- **5.30** **UEFA Champions League – Classics** Barcelona v Liverpool from the 2006/2007 season. **6.00** Liverpool v Chelsea from the 2006/2007 season. **6.30** Action from AC Milan v Liverpool in the 2006/2007 final.
- **7.00** **BT Sport Fight Night** Michael Conlan v Diego Alberto Ruiz.
- **9.00** **UFC** Action from the UFC.
- **12.00** M'T **UFC Main Event**
- **1.00** AM **UFC The Ultimate Fighter**
- **2.00** **UFC Top 10: Personalities**
- **2.30** **UFC Top 10: Slugfests**
- **3.00** **Hyundai A-League Highlights**
- **4.00** **to 6.00** AM **Cricket Classics**

Sky Sports Action

407 407 861 | 517 507

- **6.00** AM **NFL: America's Game**
- **8.00** **World Grand Prix Darts**
- **10.00** **Fight Night Classics**
- **12.00** NOON **NBC's Pro-Football Talk**
- **2.00** PM **Inside the Huddle**
- **3.00** **Grand Slam of Darts** Action from the second session on day two of the 2019 tournament.
- **6.45** **Darts Gold**
- **7.00** **Inside the Huddle**
- **8.00** **Boxing Gold** Wladimir Klitschko v David Haye: Action from the WBA, IBF, WBO and IBO Heavyweight title bout in Hamburg, Germany.
- **9.00** **Klitschko** Documentary about boxing brothers Wladimir and Vitali Klitschko. Partly subtitled.
- **11.00** **AJ v WK: Wembley's Greatest Fight** Anthony Joshua v Wladimir Klitschko: A look back at the 2017 bout at Wembley Stadium.
- **11.30** **Wladimir Klitschko: Behind the Ropes** Wladimir Klitschko's preparations for his world title fight with Anthony Joshua.
- **12.00** M'T **NFL: LA Chargers @ Kansas 2018** Kansas City Chiefs v Los Angeles Chargers.
- **1.00** AM **NFL: America's Game**
- **2.00** **World Grand Prix Darts**
- **4.00** **to 6.00** AM **Fight Night Classics**

Sky Sports Mix

145 145 838 | 520 510

- **6.00** AM **My Icon**
- **7.00** **School of Golf**
- **7.30** **Game Changers Revisited**
- **8.00** **Fighting Fit 2020**
- **8.30** **Fit In 5**
- **9.00** **Betfred Super League**
- **9.45** **Rugby League Championship**
- **10.00** **Rugby League Retro**
- **12.00** NOON **Phil Taylor: The Greatest**
- **1.00** PM **Darts Gold**
- **1.30** **Sporting Heroes: Phil Taylor**
- **2.30** **Darts Gold**
- **3.00** **My Icon**
- **4.00** **School of Golf**
- **4.30** **Game Changers Revisited**
- **5.00** **Fighting Fit 2020**
- **5.30** **Fit In 5**
- **6.00** **Betfred Super League**
- **6.45** **Rugby League Championship**
- **7.00** **Rugby League Retro**
- **9.00** **Phil Taylor: The Greatest**
- **10.00** **Darts Gold**
- **10.30** **Sporting Heroes: Phil Taylor**
- **11.30** **Darts Gold**
- **12.00** M'T **Betfred Super League**
- **1245** AM **Rugby League Champ'ship**
- **1.00** **S/Lge Retro**
- **3.00** **Phil Taylor: The Greatest**
- **4.00** **Darts Gold**
- **4.30** **Sporting Heroes: Phil Taylor**
- **5.30** **to 6.00** AM **Darts Gold**

BT Sport/ESPN

423 423 872 | 530 | 411 434

- **6.00** AM **ESPN FC** Football news.
- **6.30** **In Depth with Graham...**
- **7.00** **ESPN SportsCenter**
- **7.15** **MLB: Caps Off**
- **7.30** **MLB Classic**
- **11.30** **Jelle's Marble Runs 2019**
- **12.00** NOON **ESPN FC** Football news.
- **12.30** PM **In Depth with Graham Bensinger** With Wayne Gretzky.
- **1.00** **ESPN SportsCenter**
- **1.15** **MLB: Caps Off**
- **1.30** **MLB: Home Run Derby 2013**
- **3.30** **MLB: Home Run Derby 2014**
- **5.30** **The Ocho** Lawn mower racing.
- **6.00** **In Depth with Graham Bensinger** With Wayne Gretzky.
- **6.30** **ESPN FC** Football news.
- **7.00** **ESPN SportsCenter**
- **7.15** **MLB: Caps Off**
- **7.30** **College Basketball Classics**
- **11.30** **ESPN FC** Football news.
- **12.00** M'T **ESPN SportsCenter**
- **12.15** AM **MLB: Caps Off**
- **12.30** **to 6.00** AM **College Basketball Classics**

Eurosport 1

410 410 864 | 521 | 412 435

- **7.00** AM **International Swimming League** From Budapest.
- **9.00** **Cliff Diving** From Portugal.
- **10.00** **Roland Garros: Men's Final 2017** As shown at 6.00pm.
- **12.00** NOON **Norwegian Football**
- **1.00** PM **IFSC Climbing Monthly**
- **1.30** **Climbing World Cup**
- **2.00** **Norwegian Football** Double bill.
- **4.00** **Aus Open 2017** Rafael Nadal v Grigor Dimitrov: Action from the second men's singles semi-final.
- **6.00** **Roland Garros: Men's Final 2017** Rafael Nadal v Stan Wawrinka: Action from the 2017 French Open men's singles final.
- **8.00** **Tour de France 2017** Action from stages 10, 11 and 12.
- **11.00** **Snooker: Gibraltar Open**
- **1.00** AM **Hall of Fame – Greatest Sprinters**
- **2.00** **Hall of Fame – Athens 2004**
- **3.00** **Snooker: UK Championship**
- **5.00** **to 7.00** AM **Roland Garros 2011: Nadal v Federer**

Eurosport 2

411 411 865 | 522 | 413 436

- **6.00** AM **Cycling: Road World Championships** From 2016.
- **7.00** **Roland Garros 2018: Nadal v Thiem** Rafael Nadal v Dominic Thiem: Action from the 2018 French Open men's singles final.
- **9.00** **Superbikes: Whit & Friends**
- **11.00** **Norwegian Football** Action from FK Haugesund v Brann.
- **12.00** NOON **Cliff Diving** From Mostar.
- **1.00** PM **Tennis: Players' Cut – Wawrinka** A match featuring Switzerland's three-time Grand Slam champion Stan Wawrinka.
- **4.00** **Climbing World Championships** From Japan.
- **9.00** **Superbikes: Whit & Friends** Action from the 1993 Brands Hatch British Superbikes meeting.
- **11.00** **Snooker: O'Sullivan v Wilson** Ronnie O'Sullivan v Kyren Wilson: The 2017 English Open final:
- **1.00** AM **Hall of Fame – Rio 2016**
- **2.00** **BMX World Championship**
- **3.00** **to 6.00** AM **Tour de France 17**

Sky Sports Arena

408 408 862 | 518 508

- **6.00** AM **Wildfly Fishing**
- **6.30** **Super League Gold**
- **7.00** **Super Rugby Classics**
- **9.00** **Netball World Cup**
- **10.45** **NBA 2016 Champions: Cavaliers** Behind the scenes.
- **12.00** NOON **NBA Heatcheck**
- **1.00** PM **Super Rugby Classics**
- **3.00** **Super League Highlights**
- **3.30** **Wildfly Fishing**
- **4.00** **NBA: LA Lakers @ Milwaukee**
- **6.00** **Netball World Cup** Action from Jamaica v England.
- **8.00** **Netball Superleague** Action from Manchester Thunder v London Pulse.
- **9.00** **International Rugby Union** Australia v Ireland: Highlights of three Test matches from 2018.
- **12.00** M'T **Betfred Super League**
- **12.30** AM **Wildfly Fishing**
- **1.00** **International Rugby Union**
- **2.00** **NBA Special: Making It Rain**
- **2.45** **WNBA: Indiana @ Minnesota**
- **4.15** **to 6.00** AM **Netball World Cup**

Sky Sports F1

406 406 860 | 516 506

- **6.00** AM **The Home of F1**
- **12.55** PM **F1 Cars Through 1000 Races** A look back at some of F1's most memorable cars.
- **1.00** **The Inside Line**
- **1.30** **Lewis & Martin: Secret Cinema** Lewis Hamilton sits down with Martin Brundle to reflect on the magic of Monaco.
- **2.00** **F1 Highlights**
- **3.55** **When Toto Met Lewis**
- **4.30** **The Inside Line**
- **5.00** **F1 Highlights**
- **7.25** **Ant in the Simulator**
- **7.50** **Lewis in the W196 with Martin** Lewis Hamilton joins Martin Brundle in one of motorsport's iconic cars – the W196.
- **8.00** **F1 Highlights**
- **10.00** **Carlos Sainz v Lando Norris**
- **10.30** **F1 Highlights**
- **12.35** AM **Lewis in the W196 with Martin** As shown at 7.50pm.
- **12.45** **Mattia Binotto IV**
- **1.00** **to 6.00** AM **The Home of F1**

Sports channel listings are subject to late change. For updates visit www.whatsontv.co.uk/tv-guide

SKY HD SD | VIRGIN HD | BT HD

Friday

19 June

Evening Planner

Football

Premier League
Pick HD & Sky One HD, k.o. 6pm; SS Main Event & Premier League HD, k.o. 8pm
Norwich City v Southampton, ahead of Spurs v Man Utd in the returning fixtures

Entertainment

Jack Whitehall's Father's Day
BBC1 HD, 8.30pm
Jack sits on the pavement outside father Michael's front door to reminisce

OnDemand

NETFLIX

The Politician
Available today
Ryan Murphy's teen comedy drama returns for series two, following Payton's campaign for the senate

OnDemand

NETFLIX

The Sinner
Available today
Bill Pullman's detective investigates a car crash that reveals a criminal cover-up in series three of the anthology drama

SKY EVENING TIME	7.00PM	7.30PM	8.00PM	8.30PM	9.00PM	9.30PM	10.00PM	10.30PM
FAVOURITES								
101 BBC1	7.00 The One Show	7.30 A Question... †	8.00 Not Going Out	8.30 Jack...	9.00 The Other One	9.30 Peter Kay's...	10.00 News; Local News	
102 BBC2	7.00 The Planets		8.00 Gardeners' World		9.00 Supercharged Otters: Natural World		10.00 Later... with Jools Holland	
103 ITV	7.00 Britain's Best...	7.30 Coronation Street	8.00 Birds of a...	8.30 Vera				10.25 News; Local News
104 CHANNEL 4	7.00 News		8.00 Britain's Giant Pet Food Factory		9.00 Celebrity Gogglebox		10.00 Derry Girls	
105 CHANNEL 5	7.00 The Gadget Show		8.00 The World's Most Scenic Railway...		9.00 A Greek Odyssey with Bettany Hughes		10.00 Most Shocking Talent Show...	
106 SKY ONE	◂ 5.00 Friday Night Football – Live		8.00 Football's Funniest Moments		9.00 Manifest		10.00 The Late Late Show with James...	
ENTERTAINMENT								
116 BBC4	7.00 Opera Italia		8.00 Top of the...	8.30 Kermode and...	9.00 Top of the...	9.30 Sounds of the...	10.00 Meat Loaf: In and Out of Hell	
118 ITV2	7.00 You've Been Framed! Gold: Yearbook		8.00 Two and a Half Men		9.00 Love Island: Australia			10.05 You vs Chris & Kem
136 MORE4	◂ 6.55 Escape to the Chateau	7.55 Grand Designs			9.00 Code 37: Sex Crimes			10.05 24 Hours in A&E
135 E4	7.00 Hollyoaks...	7.30 Brooklyn...	8.00 The Big Bang Theory		9.00 Film: Terminator Genisys			
107 SKY WITNESS	7.00 Nothing to Declare		8.00 Ghost Whisperer		9.00 Criminal Minds		10.00 CSI	
108 SKY ATLANTIC	7.00 Blue Bloods				9.00 My Brilliant Friend			
110 GOLD		7.10 The Green Green Grass	7.50 The Vicar of Dibley		9.00 Dial M for Middlesbrough			
111 DAVE	7.00 Richard Osman's...	7.40 Room 101			9.00 Live at the Apollo		10.00 Big Zuu's Big Eats	
119 ITV3	◂ 6.00 Downton Abbey		8.00 Doc Martin				10.00 Foyle's War	
120 ITV4	7.00 The Unrideables		8.00 Steve McQueen: Motorcycle Movie Star		9.00 Isle of Man TT		10.00 An Audience with Billy Connolly	
112 COMEDY CENTRAL	7.00 Friends				9.00 Film: Friends with Benefits			
152 SYFY	7.00 A Town Called Eureka				9.00 The Leftovers			
109 W	7.00 Property Brothers: Forever Homes		8.00 Inside the Ambulance		9.00 Film: Easy A			
113 SKY COMEDY	7.00 Modern Family	7.30 The Mindy Project			9.00 Veep			10.15 Girls
124 FOX	7.00 NCIS				9.00 NCIS: New Orleans		10.00 Emergence	
122 SKY ARTS	7.00 1968: A Year of War, Turmoil and...		8.00 Portrait Artist...	8.30 Video Killed...	9.00 Kiss Rocks Vegas			
DOCUMENTARY								
125 DISCOVERY	7.00 Supertruckers		8.00 Mighty Ships		9.00 Strange World		10.00 Expedition Unknown	
162 ANIMAL PLANET	7.00 Animal Cops Detroit		8.00 Pit Bulls & Parolees		9.00 Amanda to the Rescue		10.00 Animal Cops Houston	
129 NAT GEO	7.00 Gordon Ramsay: Uncharted		8.00 Border Wars (Compilation)		9.00 Airport Security: Peru		10.00 Ultimate Airport Dubai	
123 SKY HISTORY	7.00 Forged in Fire		8.00 American Pickers		9.00 Secret Wars Uncovered		10.00 Hitler's War	
155 YESTERDAY	7.00 Great British Railway Journeys		8.00 Secrets of the Solar System		9.00 Porridge			
166 EDEN	7.00 Nature's Great Migrations		8.00 Horizon: Oceans of the Solar System		9.00 The Zoo	9.30 Orangutan Diary	10.00 Outback Vet	
FILMS - Sky Cinema								
301 PREMIERE	◂ 5.40 Badland		8.00 Gemini Man				10.00 Annabelle Comes Home	
303 HITS	◂ 6.00 Avengers: Endgame				9.00 Once Upon a Time... in Hollywood			
304 GREATS	◂ 6.40 Fury				9.00 The Dark Knight Rises			
305 DISNEY	7.00 Ralph Breaks the Internet				9.00 Underdog			10.30 Tarzan
306 FAMILY	7.00 Dora and the Lost City of Gold			8.50 Tooth Fairy				10.35 Howard...
307 ACTION	◂ 6.00 Ant-Man		8.00 Ant-Man and the Wasp				10.00 Crawl	
308 COMEDY	◂ 6.20 Along Came Polly		8.00 Drunk Parents			9.50 Lazy Susan		
309 THRILLER		7.15 Greta			9.00 The Sting			
310 DRAMA	◂ 5.10 Zero Dark Thirty		8.00 Blood Diamond					
311 SCI-FI	◂ 6.30 A.I. Artificial Intelligence				9.00 Watchmen			
302 WILL SMITH	◂ 6.00 I, Robot		8.00 Seven Pounds					10.30 Men in Black
313 FILM4	◂ 6.45 Mother's Day				9.00 Happy Death Day			
315 TCM MOVIES	◂ 6.30 It's a Gift	7.40 Sherlock Holmes in Dressed to Kill			9.00 Mad Max			
SPORT								
401 MAIN EVENT	◂ 11.45 PGA Tour Golf – Live		8.00 Premier League – Live: Tottenham Hotspur v Manchester United (kick-off 8.00)					
402 PREMIER LEAGUE	7.00 MNF Extra: Ginola & Kluivert		8.00 Premier League – Live: Tottenham Hotspur v Manchester United (kick-off 8.00)				10.00 Gary Neville's Soccerbox	
403 FOOTBALL	◂ 5.45 SPFL Greatest Games							
404 CRICKET	7.00 Ashes in the 80s				9.00 Atherton v Donald 1998 Watchalong		10.00 The Ashes 2015	
413 BT SPORT 1	7.00 Bundesliga Highlights Show		8.00 European Le Mans Series Highlights		9.00 PL World	9.30 UEFA...	10.00 WWE NXT UK	
414 BT SPORT 2	7.00 30 for 30: Into the Wind		8.00 The House of Steinbrenner		9.00 BT Sport Films: State of Play			10.30 AFL

◂ Denotes programmes starting before 7.00pm † Regions vary

FRIDAY

Due to the coronavirus outbreak, programmes may face late disruption or cancellation

Friday

BBC1

101 101/115 801 101 108 1 101 101 101/106

6.00 AM **Breakfast** (S)
9.00 **BBC News** (S)
10.00 **Your Money and Your Life** New edition Consumer rights show. (S)
10.45 **Homes Under the Hammer** (S)(R)
11.45 **Fugitives** (S)(R)
12.15 PM **Bargain Hunt** New edition (S)
1.00 **BBC News** (S)
1.30 **Local News** (S)
1.45 **The Heights** New episode (S)(AD)
2.15 **Father Brown** (S)(R)(AD)
3.00 **Escape to the Country** (S)(R)
3.45 **The Bidding Room** New edition (S)
4.30 **Antiques Road Trip** (S)(R)
5.15 **Pointless** Quiz show. (S)(R)

• ***Alternative schedule*** If BBC1 show *Coronavirus: Daily Update*, *Antiques Road Trip* and *Pointless* move to BBC2

6.00 **BBC News** (S)
6.30 **Local News** (S)

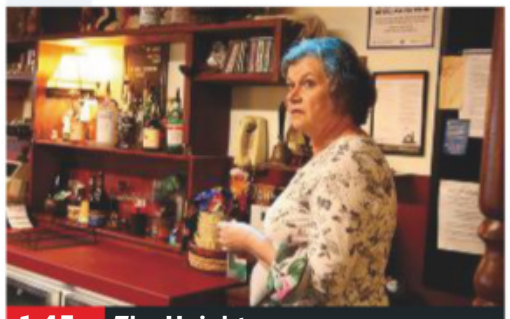

1.45 The Heights

7.00 **The One Show** The final visit of the week to *The One Show* studio. (S)
7.30 **A Question of Sport** New edition With Denise Lewis, Barry McGuigan, Jack Butland and Katie Ormerod. (S)

8.00 **Not Going Out** 6/7. A family heirloom is found smashed. (S10) (S)(R)
8.30 **NEW Jack Whitehall's Father's Day** The comedian spends a socially distanced day with his dad. (S)

9.00 **The Other One** New episode 3/7. Cathy is forced to take compassionate leave from work. (S1) (S)(AD)
9.30 **Peter Kay's Car Share** 6/6. Kayleigh promotes national jam week. (S1) (S)(R)(AD)

10.00 **BBC News** (S)
10.30 **Local News** (S)
10.45 **FILM War of the Worlds** Steven Spielberg's sci-fi thriller based on HG Wells' classic novel, starring Tom Cruise. When an extraterrestrial army launch a devastating attack on Earth, a divorced docker strives to protect his teenage son and 10-year-old daughter. (S)(AD) (2005, 12, 105min) ★★★★
SEX ●●● VIOLENCE ●●● LANGUAGE ●●●

12.30 AM **Weather for the Week Ahead** Seven-day forecast. (S)
12.35 **to 6.00** AM **BBC News** (S)

As a result of the coronavirus outbreak, programmes on all channels may face disruption

BBC2

102 102/115 802 102 102 2 102 102 102/106

6.45 AM **Eggheads** Quiz show. (S)(R)
7.15 **Bargain Hunt** (S)(R)(AD)
8.00 **Sign Zone: Great American Railroad Journeys** (S)(R)(AD)
9.00 **The Home That Two Built** (S)(R)
10.00 **BBC News** (S)
1.00 PM **Chase the Case** (S)(R)
1.45 **Terry and Mason's Great Food Trip** In Abergavenny. (S)(R)
2.15 **NEW World Beaters: Lucy Bronze** How the England star returned from injury to represent her country. (S)
2.25 **Euros Rewind** New edition Portugal v Germany from Euro 2008. (S)
4.15 **Len and Ainsley's Big Food Adventure** East London. (S)(R)(AD)
5.00 **Flog It!** From Devon. (S)(R)
6.00 **Eggheads** Quiz show. (S)(R)
6.30 **Great British Railway Journeys** 15/15. Michael Portillo braves the world's fastest zip line. (S)(R)(AD)

10.00 Later... with Jools Holland

7.00 **The Planets** 5/5. Professor Brian Cox examines the remotest part of the solar system, the area of the universe with the most mysterious planets – Uranus, Neptune and dwarf planet Pluto – call home. (S)(R)(AD)

8.00 **Gardeners' World** New edition Monty Don gives tips on growing tomatoes and has ideas of how to fill gaps in the garden once the flowers of spring are over, while Joe Swift visits the small city garden of an interior designer. (S)

9.00 **Supercharged Otters: Natural World** Documentary following three river otters, as cameraman Charlie Hamilton James sets out to reveal their survival secrets and what makes these creatures so captivating. (S)(R)(AD)

10.00 **Later... with Jools Holland** Series finale 6/6. Jools chats to broadcaster and Elbow frontman Guy Garvey. (S)
10.45 **Newsnight** (S)

11.15 **Weather** (S)
11.20 **FILM Selma** Fact-based drama starring David Oyelowo. In 1965, civil rights campaigner Dr Martin Luther King Jr plans a peaceful march across Alabama which will change history. (S)(AD) (2014, 12, 120min) ★★★★★
1.20 AM **Sign Zone: Hunting the Neo-Nazis – Panorama** (S)(R)
1.50 **Sign Zone: Springwatch** 5/12. Scottish ospreys. (S)(R)
2.50 **to 6.00** AM **Previews** (S)

ITV

103 103/176 803 103 103/113 3 103 103 111

6.00 AM **Good Morning Britain** (S)
9.00 **Good Morning Britain with Lorraine** With Lorraine Kelly. (S)
10.00 **This Morning** Celebrity chat and lifestyle features. (S)
12.30 PM **Loose Women** Celebrity interviews and topical debate from a female perspective. (S)
1.00 **ITV News** (S)
1.25 **Local News** (S)
1.30 **LIVE ITV Racing: Royal Ascot** Ed Chamberlin and Francesca Cumani present coverage of the fourth and final day of the festival, including feature race the 3.30 Magners Cheltenham Gold Cup Steeple Chase. (S)
5.00 **The Chase** Quiz show hosted by Bradley Walsh. (S)(R)
6.00 **Local News** (S)
6.30 **ITV News** (S)

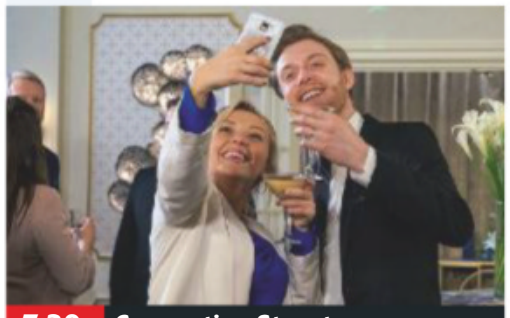

7.30 Coronation Street

7.00 **Britain's Best Walks with Julia Bradbury** A river walk in Devon. (S)(R)
7.30 **Coronation Street** Adam is pleased to see Daniel having a good time, and Faye shows support for Geoff. (S)(AD)

8.00 **Birds of a Feather** 7/8. Sharon passes herself off as Tracey to help Travis out with a problem. (S12) (S)(R)(AD)
8.30 **Vera** *The Deer Hunters:* When a suspected poacher is found dead from a single gunshot wound, Vera must unearth the truth behind his return to the Northumberland moors after a 15-year absence. (S)(R)(AD)

10.25 **ITV News** (S)

10.55 **Local News** (S)

11.15 **Piers Morgan's Life Stories** Actor Warwick Davis talks to Piers about his life and career, which includes supporting roles in the *Harry Potter* and *Star Wars* films. (S)(R)
12.15 AM **Ideal World**
3.00 **1000 Heartbeats** Quiz show hosted by Vernon Kay, in which contestants' pulses are monitored as they compete. (S)(R)
3.50 **to 6.00** AM **Nightscreen**

+1 hour 203 114 33 112

CHANNEL 4

104 104/138 804 104 104/141 4 104 104

6.30 AM **Cheers** 4&5/26. (S8) (S)(R)
7.25 **Mike & Molly** (S5) (S)(R)
8.05 **The Big Bang Theory** (S)(R)(AD)
9.00 **Frasier** 14-16/24. (S1) (S)(R)(AD)
10.25 **Come Dine with Me** (S)(R)
12.00 NOON **News** (S)
12.05 PM **Come Dine with Me** (S)(R)
1.05 **A New Life in the Sun** (S)(R)
2.10 **Countdown** (S)(R)
3.00 **A Place in the Sun: Home or Away** Properties in the Cotswolds and Lanzarote. (S)(R)
4.00 **Sun, Sea and Selling Houses** New edition A mother-and-son duo help a truck driver find a holiday home in Almeria. (S)
5.00 **Four in a Bed** New edition A cleaning conundrum. (S)
5.30 **Come Dine with Me** New edition From Hertfordshire. (S)
6.00 **The Simpsons** Double bill. (S)(R)

9.00 Celebrity Gogglebox

7.00 **News** (S)

8.00 **Britain's Giant Pet Food Factory** A look inside Mars Petcare's factory in Melton Mowbray, which produces one million packets of pet food a day, and the research centre where products are tested. (S)(R)(AD)

9.00 **Celebrity Gogglebox** New edition A rolling cast of famous faces, including Denise Van Outen, Nick Grimshaw and Harry Redknapp, take turns being the country's most opinionated viewers as they critique the week's TV. (S)(AD)

10.00 **Derry Girls** 1/6. An outdoor pursuits weekend aims to bring Protestant and Catholic school kids together. (S)(R)(AD)
10.35 2/6. A new English teacher arrives at Our Lady Immaculate. (S2) (S)(R)(AD)

11.05 **Derry Girls** 3/6. Erin, Clare, Orla, Michelle and James get ready for a Take That concert. (S)(R)(AD)
11.35 4/6. The Quinns cause uproar. (S2) (S)(R)(AD)
12.05 AM **Derry Girls** (S2) (S)(R)(AD)
1.00 **Come Dine with Me** (S)(R)
3.15 **The Great Songwriters** (S)(R)
4.10 **Grand Designs Australia** (S)(R)
5.05 **Car S.O.S** A Volvo P1800. (S)(R)
5.55 **to 6.00** AM **Kirstie's Handmade Treasures** (S)(R)

+1 hour 204 142 15 109 121

(S) Subtitles (SL) Signing (R) Repeat (AD) Audio Description

CHANNEL 5

105 105 805 | 154 105 | 5 105 | 105 105

6.00 AM **Milkshake!**
9.15 **Jeremy Vine** (S)
11.15 **Can't Pay? We'll Take It Away!** Documentary. (S)(R)
12.10 PM **News** (S)
12.15 **The Golden Girls** (S)(R)
1.15 **Home and Away** (S)(AD)
1.45 **Neighbours** (S)(AD)
2.15 NEW TO CHANNEL 5 **Aurora Teagarden Mysteries: A Game of Cat and Mouse** Mystery. *Previously on Movies 24.* (S)
4.00 **Friends** (S9) (S)(R)
5.00 **News** (S)
5.30 **Neighbours** Mackenzie is thrown when her father reaches out to her. (S)(R)(AD)
6.00 **Home and Away** Ryder is shocked by the appearance of a visitor. (S)(R)(AD)
6.30 **News** (S)

9.00 **A Greek Odyssey with...**

7.00 **The Gadget Show** New edition 2/12. Craig Charles assesses the folding Samsung Galaxy Z Flip, while Jon Bentley gives *Gogglebox* star Sandra Martin three affordable 65in TVs to check out. (S)

8.00 **The World's Most Scenic Railway Journeys** New edition 7/10. A train journey across Sri Lanka, beginning in the coastal city of Colombo and crossing one of the world's most spectacular viaducts. (S)

9.00 **A Greek Odyssey with Bettany Hughes** New edition 2/6. Bettany visits the sacred isle of Delos, where it has been forbidden for anyone to permanently reside since ancient times. (S)

10.00 **Most Shocking Talent Show Moments Ever!** 1/4. A countdown of disastrous moments from TV talent shows, featuring contributions from Pete Waterman, Arlene Phillips and Brenda Edwards. (S)(R)

1.00 AM **21.co.uk Live Casino Show**
3.00 **Access** Showbiz news. (S)
3.10 **The Hotel Inspector** Looking at the fortunes of The Grove Arms in Ludwell. (S)(R)
4.00 **The Hotel Inspector** (S)(R)
4.45 **House Doctor** Home improvements in Northwich, Cheshire. (S)(SL)(R)
5.10 **Great Artists** (S)(SL)(R)
5.35 **to 6.00** AM **Wildlife SOS** (SL)(R)

+1 hour 205 | 155 | 44 | 128

SKY ONE

106 106 806 | 110 109

6.00 AM **Monkey Business** (S)(R)(AD)
7.00 **Animal House** (S)(R)(AD)
8.00 **The Flash** 5/23. (S1) (S)(R)
9.00 **Supergirl** 5/20. (S1) (S)(R)(AD)
10.00 **The Simpsons** (S)(R)
11.00 **NCIS: Los Angeles** (S)(R)
1.00 PM **Hawaii Five-0** (S1) (S)(R)
3.00 **Magnum P.I.** 1/20. Thomas is waiting to hear from Higgins as to whether she is officially his new partner. (S2) (S)(R)(AD)
4.00 **The Simpsons** *Pygmoelian:* Moe has plastic surgery. (S)(R) **4.30** *Bart to the Future:* Bart sees into his future. (S)(R)
5.00 LIVE **Friday Night Football** Norwich City v Southampton: Action from Carrow Road. Kick-off is at 6.00. *See feature, page 28. This fixture's time and channel is subject to change.*

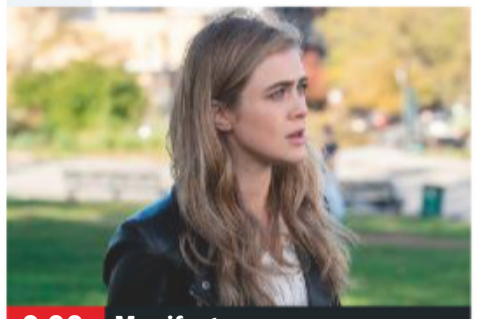

9.00 **Manifest**

LIVE Friday Night Football (started at 5.00pm)

8.00 **Football's Funniest Moments** Memorable incidents from the world of football, from Gary Neville's stint at Valencia to Alan Pardew's dance moves. (S)(R)

9.00 **Manifest** New episode *Course Deviation:* 10/13. Ben works with a new ally when Grace's pregnancy complicates the pursuit of a calling, and Michaela tries to make amends with Jared. (S2)

10.00 **The Late Late Show with James Corden: Best of the Week** New edition Highlights of the talk show, featuring celebrity interviews, music and comedy sketches.

11.00 **A League of Their Own** (S)(R)
12.00 M'T **Rob & Romesh vs Country Music** The comedians meet Shania Twain. (S)(R)(AD)
1.00 AM **The Force: Essex** Police officers in Southend-on-Sea carry out a series of dawn drug raids. (S)(R)(AD)
2.00 **Hawaii Five-0** (S1) (S)(R)
4.00 **Sun, Sea and A&E** (S)(R)(AD)
5.00 **to 6.00** AM **Futurama** (S)(R)

+1 hour 206

LOCAL VARIATIONS

BBC1

SCOTLAND
Sky **951**, Virgin **862**, Freesat **960**
7.30-8.00pm Landward (S)(R) **10.45** Pretty Single (S)(R) **11.15** A Question of Sport New edition (S) **11.45** FILM War of the Worlds (S)(AD) (2005, 12, 105min) ★★★★ **1.30am** Weather for the Week Ahead (S) **1.35-6.00am** BBC News (S)

N. IRELAND
Sky **953**, Virgin **863**, Freesat **957**
8.00-8.30pm Keepin 'er Country at Home New edition (S)

WALES
Sky **952**, Virgin **864**, Freesat **964**
11.45am Bargain Hunt New edition (S)(AD) **12.30-1.00pm** Wales Today Coronavirus Daily Update New edition (S) **9.00** Rhod Gilbert's Work Experience New edition (S) **9.30-10.00** The Other One New episode (S)(AD) **10.45** Peter Kay's Car Share (S)(R)(AD) **11.15** FILM War of the Worlds: As Scotland. **1.00-6.00am** BBC News (S)

BBC2

N. IRELAND
Sky **972**, Freesat **969**
No variations

WALES
Sky **971**, Freesat **971**
7.00pm Euros Rewind (S) **8.45** Gardeners' World New edition (S) **9.45-10.00pm** Nature's Weirdest Events (S)(R)

ITV

No variations

S4C

Sky **134**, Virgin **166**, Freesat **120**
6.00am Cyw **12.00noon** Gerddi Cymru **12.30pm** Datganiad Dyddiol COVID-19 New edition **1.00** Heno **1.30** Caru Siopa (AD) **2.00** Newyddion S4C a'r Tywydd **2.05** Prynhawn Da New edition **3.00** Newyddion S4C a'r Tywydd **3.05** Ffwrnes Gerdd (AD) **4.00** Awr Fawr **5.00** Stwnsh **6.00** Chwys **6.30** Garddio a Mwy **6.57** Newyddion S4C **7.00** Heno New edition **7.30** Newyddion S4C a'r Tywydd **8.00** Gêm Gartre New edition **8.25** Natur a Ni New edition **8.55** Newyddion S4C a'r Tywydd **9.00** Dyddiau Da: Cwpan Rygbi'r Byd New edition **10.00** Sgwrs Dan y Lloer **10.35-11.40pm** Sioe Fach Fawr (AD)

TV&Satellite week
New issue on sale now

BBC4

116 116 | 107 | 9/68 | 106 | 173 107

BBC4 programmes start at 7.00pm

7.00 PM **Opera Italia** 1/3. Antonio Pappano traces the history of Italian opera.
8.00 **Top of the Pops: 1989** Performances by Chris Rea, Adeva and Living in a Box.
8.30 **Kermode and Mayo's Home Entertainment Service** New edition 5/6. Mark Kermode and Simon Mayo review the latest movies and TV shows.
9.00 **Top of the Pops: 1989** Performances by Deborah Harry and Phil Collins.
9.30 **Sounds of the 70s** 1/10. Music by The Kinks.
10.00 **Meat Loaf: In and Out of Hell** A profile of the rock star's life and music.
11.00 **Fathers and Songs: Music for Father's Day**
11.55 **When Pop Went Epic: The Crazy World of the Concept Album**
12.55 AM **Singer-Songwriters at the BBC**
1.55 **Country Music by Ken Burns** From 1968 to 1972.
2.50 **to 3.50** AM **Meat Loaf...**

MORE4

136 136 830 | 147 195 | 18 | 124

8.55 AM **Food Unwrapped**
9.30 **A Place in the Sun: Winter Sun** In Florida.
10.25 **Find It, Fix It, Flog It**
12.25 PM **Escape to the Chateau** The chateau renovation continues.
1.25 **Building the Dream**
2.30 **Four in a Bed** Five editions.
5.05 **Find It, Fix It, Flog It**
6.05 **Countdown** With Pam Ayres in Dictionary Corner.

6.55 **Escape to the Chateau** Dick Strawbridge gets to work on the walled garden.
7.55 **Grand Designs** Kevin McCloud revisits a couple who set out to build two timber houses on a limited space in south London.
9.00 **Code 37: Sex Crimes** New episode *The Nightwatch – Part Two:* The case takes a personal turn for Hannah and Bob after they discover that Vincent Manteau is Roos' uncle. Subtitled. (S3)
10.05 **24 Hours in A&E** An 18-year-old is brought in after being knocked off her motorbike in a hit-and-run.
11.05 **24 Hours in A&E** A young man is treated after being involved in a high-speed motorcycle accident.
12.10 AM **Countdown**
1.00 **Ramsay's Kitchen Nightmares USA**
1.55 **to 3.55** AM **24 Hours in A&E**

+1 hour 236 | 196 | 86 | 125

ITV2

118 118 816 | 115 176 | 6 | 113

7.00 AM **Ellen DeGeneres Show**
7.50 **You've Been Framed!**
8.50 **In for a Penny**
9.15 **Superstore**
10.15 **Dinner Date**
11.15 **Dress to Impress**
12.15 PM **You've Been Framed!**
12.45 **Celebrity Catchphrase**
1.45 **The Ellen DeGeneres Show** New edition
2.40 **Dinner Date**
3.50 **Dress to Impress**
4.55 **Take Me Out**
6.30 **You've Been Framed!**

7.00 **You've Been Framed! Gold: Yearbook** A celebration of all the major events in the calendar.
8.00 **Two and a Half Men** 5/24. Walden throws a party to lift Alan's spirits. **8.30** 6/24. Walden makes a new friend who looks just like Bridget. (S9)
9.00 **Love Island: Australia** John-James is caught between Millie and Natasha, Justin feels isolated from the others, while Josh starts to take an interest in Tayla.
10.05 **You vs Chris & Kem** Chris Hughes and Kem Cetinay compete against each other.
11.00 **Family Guy**
11.55 **American Dad!**
12.55 AM **The Cleveland Show**
1.25 **to 3.30** AM FILM **Identity Thief** Road-movie comedy starring Jason Bateman. (2013, 15, 107min) ★★★

+1 hour 218 | 116 | 27 | 114

E4

135 135 829 | 106 145 | 13 | 122

6.00 AM **Rules of Engagement**
7.00 **Sabrina the Teenage Witch** 15&16/22. (S7)
8.00 **Melissa & Joey**
9.00 **Baby Daddy**
10.00 **The Big Bang Theory**
11.00 **The Goldbergs**
12.00 NOON **Brooklyn Nine-Nine**
1.00 PM **The Big Bang Theory**
2.00 **Melissa & Joey**
3.00 **Baby Daddy**
4.00 **Brooklyn Nine-Nine**
5.00 **The Goldbergs**
6.00 **The Big Bang Theory**

7.00 **Hollyoaks Favourites** New episode Sarah's party comes to an abrupt halt.
7.30 **Brooklyn Nine-Nine** 15/22. Peralta is upset to discover Santiago is considering leaving. (S1)
8.00 **The Big Bang Theory** 15/24. Amy suggests moving in with Sheldon. **8.30** 16/24. Sheldon enlists the help of his assistant. (S6)
9.00 FILM **Terminator Genisys** Sci-fi adventure sequel starring Arnold Schwarzenegger, Emilia Clarke and Jai Courtney. (2015, 12, 126min) ★★★
11.30 **Buffy the Vampire Slayer**
12.30 AM **Rick and Morty**
1.30 **The Big Bang Theory**
2.25 **Gogglebox**
3.20 **8 Out of 10 Cats**
4.15 **The Big Bang Theory**
5.05 **to 6.00** AM **Sabrina the Teenage Witch**

+1 hour 235 | 146 | 28 | 123

FRIDAY Entertainment

Friday

Sky Witness

107 107 807 112 111

6.00 AM **Nothing to Declare**
8.00 **Sun, Sea and A&E**
9.00 **Blue Bloods** 12/22. (S1)
10.00 **Law & Order** 6/24. (S15)
11.00 **Air Ambulance ER**
12.00 NOON **Elementary** (S2)
1.00 PM **Blue Bloods** 13/22. (S1)
2.00 **Law & Order** 7/24. (S15)
3.00 **Sun, Sea and A&E** The medical teams are stretched to their limit as the summer season reaches its peak.
4.00 **Stop, Search, Seize**
5.00 **Nothing to Declare**

10.00 CSI

7 PM

7.00 **Nothing to Declare** Double bill of the series following Australian Customs and Border Protection officers.

8 PM

8.00 **Ghost Whisperer** *Blessings in Disguise:* 12/22. Melinda tries to uncover a family's secret and Ned falls in love. (S5)

9 PM

9.00 **Criminal Minds** *Wheels Up:* 1/22. Agent Matt Simmons joins the team in a race to take down Mr Scratch. (S13)

10 PM

10.00 **CSI** *Secrets and Flies:* 6/24. Grissom is asked to appear in court to refute the evidence of an entomologist. (S6)
11.00 **FBI** 10/22. (S1)
12.00 M'T **CSI** 22/23. (S10)
1.00 AM **Lincoln Rhyme...** (S1)
2.00 **Blue Bloods** 16/16. (S10)
3.00 **Ghost Whisperer** As 8pm.
4.00 **Nashville** 9/16. (S6)
5.00 **to 6.00** AM **Brit Cops: Rapid Response**

+1 hour 207 180

Sky Atlantic

108 108 808

6.00 AM **Storm City**
7.00 **Richard E Grant's Hotel Secrets**
9.00 **Without a Trace** (S7)
12.00 NOON **CSI** (S4)
2.00 PM **Without a Trace** 5/24. A child is kidnapped. **3.00** 6/24. Jack is reinstated as head of the department. **4.00** 8/24. Jack and Samantha head to LA. (S7)
5.00 **CSI** 9/23. A US air marshal is killed by a car bomb. **6.00** 10/23. A boy is found dead on a building site. (S4)

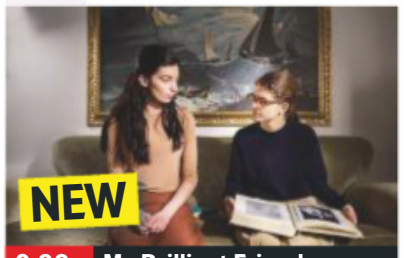

9.00 My Brilliant Friend

7.00 **Blue Bloods** *Brushed Off:* 6/22. A famous basketball player is found dead of an apparent overdose.

8.00 **Blue Bloods** *Common Ground:* 7/22. Danny tries to protect a nurse from her violent ex-boyfriend. (S8)

9.00 **NEW SERIES My Brilliant Friend** *The New Name:* The Italian drama series based on Elena Ferrante's novel returns. Subtitled. **10.10** *The Body:* New episode Elena's relationship with Antonio is threatened. (S2)

11.20 **Game of Thrones** 1&2/6. (S8)
1.35 AM **FILM Cape Fear** Martin Scorsese's violent remake of the 1962 thriller, starring Robert De Niro, Nick Nolte and Jessica Lange. (1991, 18, 122min) ★★★
4.05 **to 6.00** AM **The British**

+1 hour 208

GOLD

110 110 810 124 310 392

7.05 AM **My Hero**
7.35 **As Time Goes By**
8.50 **My Hero**
9.30 **The Green Green Grass**
10.10 **Still Open All Hours**
10.50 **Are You Being Served?**
11.25 **Last of the Summer Wine**
1.20 PM **My Hero**
2.00 **Still Open All Hours**
2.35 **Are You Being Served?**
3.15 **The Green Green Grass**
3.55 **dinnerladies**
4.35 **Last of the Summer Wine**
6.30 **Are You Being Served?**

9.00 Dial M for Middlesbrough

7.10 **The Green Green Grass** Boycie prepares to sack all the farm staff.
7.50 **The Vicar of Dibley** Dawn French stars in the last-ever episode, which sees the vicar preparing for her wedding. But there are hitches even before the big day arrives.

9.00 **Dial M for Middlesbrough** Comedy starring Johnny Vegas and Sian Gibson.Terry and Gemma from Draper's Tours find themselves forced to take refuge at a sinister and dilapidated caravan park.

11.00 **Ricky & Ralf's Very Northern Road Trip** 6/6. Ralf tries to conquer a childhood food fear at Bury Market.
12.00 M'T **The Vicar of Dibley**
1.10 AM **Peep Show**
2.15 **Green Wing**
3.10 **to 4.00** AM **The Rebel**

+1 hour 210 194

ITV3

119 119 817 117 177 10 115

6.00 AM **Classic Coronation Street**
7.30 **Classic Emmerdale**
7.55 **Heartbeat**
9.00 **Bless This House**
10.05 **Man About the House**
10.40 **Foyle's War**
12.40 PM **Heartbeat**
1.45 **Classic Emmerdale**
2.50 **Classic Coronation Street**
3.55 **Agatha Christie's Poirot**
5.00 **Heartbeat**
6.00 **Downton Abbey** 9/9. Festive special from 2012. Robert and his family visit Scotland. (S3).

8.00 Doc Martin

Downton Abbey (started at 6.00pm)

8.00 **Doc Martin** *Happily Ever After:* 7/7. The doctor prepares for his wedding, but the big day runs far from smoothly. (S3)

9.00 **Doc Martin** *Better the Devil:* 1/8. The doctor's life in Cornwall is interrupted by an encounter with an old girlfriend. (S4)

10.00 **Foyle's War** *The Russian House:* Foyle stumbles on an international cover-up which could bring down the British government.
12.00 M'T **A Touch of Frost** *Nothing to Hide:* The apparent accidental death of a drug addict takes a surprising turn, and Jack must confront his own chequered past.
2.10 **to 3.25** AM **Agatha Christie's Poirot**

+1 hour 219 174 34 116

ITV4

120 120 818 118 178 24 117

6.00 AM **Snooker v Darts**
6.05 **The Protectors**
6.30 **Quincy ME**
7.25 **The Saint**
8.20 **Minder**
9.30 **ITV Racing: Opening Show**
10.30 **The Protectors**
11.00 **The Professionals**
12.05 PM **The Sweeney**
1.10 **Quincy ME**
2.15 **World of Sport**
2.35 **The Saint**
3.40 **Minder**
4.45 **The Professionals**
5.50 **The Sweeney**

9.00 Isle of Man TT

7.00 **The Unrideables** A look back at motorcycle racing in the late 1980s and early 1990s, one of the most exciting eras for the sport.

8.00 **Steve McQueen: Motorcycle Movie Star** 1/2. Henry Cole heads to California to uncover the life of his personal hero.

9.00 **Isle of Man TT** New edition The best stagings over the past 10 years of the meeting's blue riband event, the Senior TT.

10.00 **An Audience with Billy Connolly** The comedian entertains a celebrity crowd including Twiggy and Ringo Starr.
11.05 **All Elite Wrestling: Dynamite** Hard-hitting action from the world of All Elite Wrestling.
1.10 AM **Minder** *For a Few Dollars More:* Arthur and Ray's dreams of riches Down Under begin to fall apart.
2.15 **to 2.45** AM **Tommy Cooper**

+1 hour 220 175 154

BBC Scotland

SCOT 115 108 9 108 106
REST OF UK 457 162 108

10.00 AM **to 7.00** PM **As BBC2 except:**
10.00 AM **Bitesize Scotland Daily: Primary**
10.25 **Authors Live: Jonny Duddle**
11.10 **Bitesize Scotland Daily: Secondary Programme 5**
11.35 **Authors Live: Poetry Slam**
12.15 PM **to 7.00** PM **This Is BBC Scotland**
7.00 PM **Sportscene: World Cup Classics** New edition A memorable match from yesteryear.
9.00 **The Nine** (S)
10.00 **Still Game** 7/9. (S2)
10.30 **Mirror Mirror** New edition 3/12. Conversations about school and mobile phones. (S2)
11.00 **Gary: Tank Commander** 3/6. (S1)
11.30 PM **to 12.00** M'T **Rewind 2000s**

Sky Two

168 160

7.00 AM **60 Minute Makeover** Double bill.
9.00 **Four Weddings**
10.00 **My Kitchen Rules: Australia** Double bill.
1.00 PM **The Crystal Maze**
3.00 **Most Haunted**
4.00 **Babylon 5** 15/22. (S3)
5.00 **A Town Called Eureka**
6.00 **Stargate SG-1** (S4)
8.00 **DC's Legends of Tomorrow** *I Am Legends:* 13/15. The *Waverider* goes missing. (S5)
9.00 **Agatha Raisin** *The Deadly Dance:* 3&4/8. A scathing article hurts Agatha's business. (S3)
11.00 **Manifest** 10/13. Ben must work with a difficult new ally. (S2)
12.00 M'T **Ross Kemp: Extreme World**
2.00 AM **The Late Late Show with James Corden: Best of the Week**
3.00 **A League of Their Own**
4.00 **Zoo Tales**
5.00 **to 6.00** AM **The Crystal Maze**

Pick

159 165 11 144

7.00 AM **Motorway Patrol**
8.00 **Police Force: Australia**
9.00 **Nothing to Declare**
10.00 **Canada's Front Line**
11.00 **Highway Patrol**
12.00 NOON **Motorway Patrol**
1.00 PM **Police Force: Australia** Double bill.
2.00 **Border Patrol**
3.00 **Nothing to Declare**
4.00 **Border Security: Canada's Front Line**
5.00 **LIVE Friday Night Football** Norwich City v Southampton: The clash at Carrow Road. Kick-off is at 6.00pm. *This fixture's time and channel is subject to change.*
8.00 **Merlin** 9/13. (S3)
9.00 **Blood & Treasure** (S1)
10.00 **The Force: Manchester**
11.00 **CSI** 15/23. (S4)
12.00 M'T **Brit Cops**
1.00 AM **Road Wars**
2.00 **Banged Up Abroad**
3.00 **Police Force: Australia**
4.00 **to 6.00** AM **Highlights**

+1 hour 259 92 145

Dave

111 111 127 227 19 157 19

7.10 AM **The Hurting**
8.00 **American Pickers**
9.00 **Storage Hunters**
10.00 **American Pickers**
11.00 **Red Bull Soapbox Race**
1.00 PM **Top Gear Botswana Special**
2.00 **James May's Cars of the People**
3.00 **Rick Stein's French Odyssey** Bastille Day.
4.00 **Top Gear**
6.00 **Taskmaster**
7.00 **Richard Osman's House of Games**
7.40 **Room 101**
9.00 **Live at the Apollo**
10.00 **Big Zuu's Big Eats** New edition 6/10.
10.40 **Taskmaster**
11.40 **QI XL**
12.20 AM **Have I Got a Bit More Old News for You**
1.20 **Room 101**
2.10 **Live at the Apollo**
3.00 **Rhod Gilbert's Work...**
3.30 **to 4.00** AM **The Indestructibles**

+1 hour 211 131 79

Comedy Central

112 112 812 132 181 307 370

8.00 AM **The Middle**
10.00 **The King of Queens**
11.00 **Everybody Loves Raymond** (S1)
12.00 NOON **The Fresh Prince of Bel Air**
1.00 PM **Friends** Fifteen episodes, including at: **8.00** 9/25. Monica's parents arrive for Thanksgiving. **8.30** 17/25. A gift lands Chandler in trouble. (S6)
9.00 **FILM Friends with Benefits** Romantic comedy starring Justin Timberlake and Mila Kunis. Two commitment-shy New Yorkers decide to have a sexual relationship with no strings attached. (2011, 15, 109min) ★★★
11.25 **Greatest Ever Celebrity Wind Ups**
12.25 AM **South Park**
3.45 **The Daily Show**
4.15 **to 5.00** AM **The Middle**

+1 hour 212 133

ITV Be

131 119 179 26 118

7.00 AM **The Bachelorette**
8.50 **Be Tasty**
9.00 **LittleBe**
12.00 NOON **Unboxed** New edition
12.25 PM **The Real Housewives of Atlanta**
1.25 **Sam and Billie: The Mummy Diaries**
2.25 **The Only Way Is Essex**
3.10 **Little Women: LA**
4.05 **The Real Housewives of Orange County**
5.00 **The Real Housewives of Beverly Hills** New edition
6.00 **Masters of Flip**
7.00 **Buying and Selling**
8.00 **Dinner Date** Josh from London looks for love.
9.00 **FILM Notting Hill** Romantic comedy starring Julia Roberts and Hugh Grant. (1999, 15, 120min) ★★★★
11.30 **Chrisley Knows Best**
12.00 M'T **to 12.45** AM **The Only Way Is Essex**

+1 hour 231 120 119

★★★★★ Excellent ★★★★ Very Good ★★★ Good ★★ Average ★ Poor

SAVE UP TO 36%
SUBSCRIPTION OFFER: 6 ISSUES FOR £1*
Subscribe online www.tvandsatsubs.com/63AB
OR CALL 0330 3331 113 and quote code 63AB
*Your payments will then continue at £19.99 payable every three months, saving 36%

Alibi

132 132 826 | 126 212 | 312 382

7.15 AM **Murdoch Mysteries** (S12)
9.00 **Father Brown** 9/10. (S4)
10.00 **The Guardian** 17/22. (S3)
11.00 **New Tricks** 2/10. (S8)
12.00 NOON **Major Crimes** (S3)
1.00 PM **Unforgettable** 5/13. (S3)
2.00 **Death in Paradise** 7/8. (S6)
3.00 **Murdoch Mysteries** 3/13. The detective travels to Buffalo. **4.00** 4/13. The master of a wealthy house is murdered. **5.00** 5/13. Murdoch meets the inspiration for Inspector Maigret. (S4)
6.00 **Major Crimes** 1/19. (S3)

9.00 Reef Break

7.00 **Unforgettable** *The Island:* 8/13. An investigation leads Carrie and Al to an off-the-grid community. (S3)
8.00 **Death in Paradise** *In the Footsteps of a Killer:* 7/8. The team reopen a seven-year-old murder case. (S6)
9.00 **Reef Break** New episode *Lost And Found:* When pirates hijack a yacht and steal a laptop, Cat jumps into action. (S1)
10.00 **Father Brown** *The Sins of the Father:* The priest sets out to solve the murder of a local aeronautics magnate's son.
11.00 **New Tricks** *End of the Line:* The investigators reopen the 15-year-old case of a vagrant who was strangled on a train. Guest stars Peter Davison.
12.20 AM **Death in Paradise**
1.40 **to 4.00** AM **Murdoch Mysteries**

+1 hour 232 191

Syfy

152 152 892 | 138 137 | 319 375

6.00 AM **A Town Called Eureka**
8.00 **Teleshopping**
11.00 **Stargate Atlantis** 17/20. (S2)
1.00 PM **Star Trek: Voyager** (S3)
3.00 **Star Trek: Deep Space Nine** 9/26. Commander Riker's duplicate steals the *Defiant*. **4.00** 10/26. An inexplicable outbreak of lust and romance strikes the station. (S3)
5.00 **Star Trek: The Next Generation** 5/26. A member of Worf's team is killed. **6.00** 6/26. The *Enterprise* is caught in a booby trap. (S3)

9.00 The Leftovers

7.00 **A Town Called Eureka** *Insane in the P-Brane:* 11/18. Inanimate objects throughout the town suddenly spring to life.
8.00 **A Town Called Eureka** *It's Not Easy Being Green:* 12/18. A bowling tournament has terrible consequences. (S3)
9.00 **The Leftovers** *Gladys:* 5/10. Kevin struggles to maintain the peace after a member of the Guilty Remnant becomes the victim of a hate crime. **10.10** *Guest:* 6/10. Nora attends a Departure-related conference in New York. (S1)
11.20 **Spides** 1/8. (S1)
12.20 AM **Vagrant Queen** 10/10. Arriopa is in chaos. (S1)
1.20 **Star Trek: The Next Generation** As 5pm & 6pm.
3.20 **Future Man** 8/13. (S1)
4.00 **to 6.00** AM **Star Trek: Voyager**

+1 hour 252 229

W

109 109 809 | 125 211 | 311 383

6.10 AM **My Dream Home**
8.00 **Tipping Point**
10.00 **The Bill**
11.00 **Supernanny US**
12.00 NOON **Property Brothers: Forever Homes**
1.00 PM **Tipping Point**
4.00 **My Dream Home** A couple who want to move to the suburbs, but are hesitant in picking a new home. **5.00** Jonathan Scott and Drew Scott help Craig and Laurel search for their dream home.
6.00 **Tipping Point** Game show.

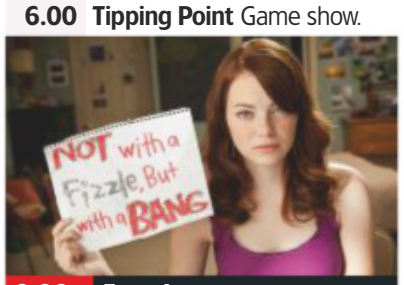

9.00 Easy A

7.00 **Property Brothers: Forever Homes** New edition 10/13. The duo must create a space perfect for entertaining.
8.00 **Inside the Ambulance** Paramedics help an elderly lady who had an unfortunate encounter with some bees.
9.00 **FILM Easy A** Comedy starring Emma Stone, Penn Badgley and Amanda Bynes. A high-school student makes herself notorious after telling a little white lie about losing her virginity. (2010, 15, 92min) ★★★
SEX ●●● VIOLENCE ●●● LANG ●●●
11.00 **Inside the Ambulance** A pensioner is involved in a domestic assault, and a driver is trapped in his car after an accident.
12.00 M'T **One Born Every Minute**
1.00 AM **Bryan Inc**
1.50 **to 3.00** AM **Disaster DIY**

+1 hour 209 190

Sky Comedy

113 113 813 | 122 121

8.00 AM **Everybody Hates Chris**
9.00 **Parks and Recreation** (S4)
10.30 **30 Rock** (S2)
12.00 NOON **The Mindy Project**
1.30 PM **Modern Family** (S9)
2.30 **Everybody Hates Chris** (S2)
3.30 **Parks and Recreation** (S4)
5.00 **30 Rock** 1/22. Jack returns with plans to go for the top job. **5.30** 2/22. Jenna and Tracy argue over which one has the harder life. **6.00** 3/22. Guest stars Jennifer Aniston. (S3)
6.30 **Modern Family** 21/22. (S9)

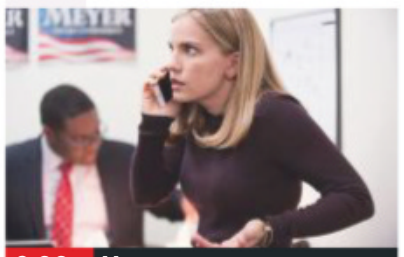

9.00 Veep

7.00 **Modern Family** 22/22. Joe's party is ruined. (S9)
7.30 **The Mindy Project** 12/26. Mindy treats a new patient at the fertility clinic.
8.00 **The Mindy Project** 13/26. Mindy looks back on her first day. **8.30** 14/26. Mindy plans a romantic night. (S4)
9.00 **Veep** 3/10. Selina causes havoc when she tweets a private message. **9.35** 4/10. Selina is forced to put work on the backburner. (S5)
10.15 **Girls** 6/10. Hannah leaves Brooklyn. (S1)
10.50 **The Tonight Show Starring Jimmy Fallon**
11.50 **The Late Late Show with James Corden** New edition
12.50 AM **Entourage** 5/14. Vince's picture appears on the cover of *Variety*. (S2)
1.25 **Ballers** 6/9. (S4)
2.00 **House of Lies** (S5)
2.35 **Parks and Recreation** (S4)
3.30 **to 5.00** AM **30 Rock**

FOX

124 124 821 | 157 199

8.00 AM **Republic of Doyle** (S2)
9.00 **Bones** 12/24. (S9)
10.00 **Bull** 9/22. (S2)
11.00 **NCIS** 6/24. (S16)
12.00 NOON **Bones** (S9)
2.00 PM **The Mentalist** (S3)
3.00 **NCIS** 7/24. (S16)
4.00 **Bull** 10/22. (S2)
5.00 **Bones** 15/24. Booth digs into the family history of a murdered heiress. (S9)
6.00 **The Mentalist** 24/24. Part two of two. Jane tries to track down Red John. (S3)

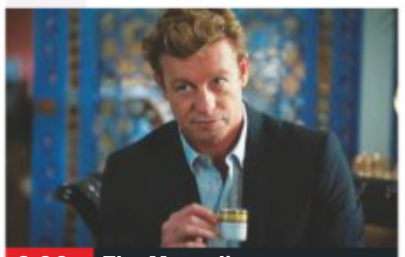

6.00 The Mentalist

7.00 **NCIS** *Friendly Fire:* 8/24. A murder case in the USA is linked to a string of soldiers killed by friendly fire overseas.
8.00 **NCIS** *Tailing Angie:* 9/24. A suspect in a robbery case is released from prison, and the team go on a stakeout. (S16)
9.00 **NCIS: New Orleans** *High Stakes:* 19/24. Percy and LaSalle go undercover at a high-stakes, underground poker game. (S4)
10.00 **Emergence** *Where You Belong:* 9/13. Jo and Chris try to evade the FBI as they investigate a group of cyberterrorists. (S1)
11.00 **American Dad!** (S15)
12.00 M'T **Family Guy** (S8)
12.30 AM **Family Guy** (S8)
1.00 **American Dad!** (S15)
2.00 **Family Guy** (S8)
3.00 **American Dad!** (S15)
4.00 **to 5.00** AM **Republic of Doyle**

+1 hour 224 158

Friday

7 PM | 8 PM | 9 PM | 10 PM

Sony Channel

157 189 48 142

6.00 AM **Sony Movie News**
6.10 **Due South** 16/26. (S3)
7.10 **Hart to Hart** (S3)
9.10 **Days of Our Lives**
10.00 **Hart to Hart** 4/22. (S5)
11.00 **Charlie's Angels** (S4)
12.00 NOON **Hart to Hart: Old Friends Never Die**
3.00 PM **Hart to Hart** (S3)
4.00 **Murder, She Wrote**
7.00 **M*A*S*H** 22/22. A goat eats $22,000. (S10) **7.30** 1/16. The nurses return to chaos. **8.00** 4/16. The gang play practical jokes. **8.30** 5/16. Hawkeye tries to give a eulogy for a nurse killed by a landmine. (S11)
9.00 **Classic Who Wants to Be a Millionaire?**
2.00 AM **Charlie's Angels**
3.00 **M*A*S*H** 2/24. (S2)
3.30 **Due South**
5.00 **Sony Movie News**
5.10 **to 6.00** AM **Touched by an Angel**

+1 hour 257 220 152

Sky Arts

122 122 820 | 123 156

6.00 AM **Darbar Festival**
7.00 **Rachmaninov: Rhapsody/The Two Pigeons**
9.00 **Tales of the Unexpected**
10.00 **Landscape Artist of the Year 2017**
11.00 **Discovering**
1.00 PM **Tales of the Unexpected**
2.00 **Trailblazers: Heavy Metal**
3.00 **Landscape Artist of the Year 2017**
4.00 **Master of Photography**
5.00 **Discovering**
7.00 **1968: A Year of War, Turmoil and Beyond**
8.00 **Portrait Artist of the Week** New edition
8.30 **Video Killed the Radio Star**
9.00 **Kiss Rocks Vegas**
11.00 **Download Festival 2019**
1.45 AM **Babymetal: Live at Wembley**
4.00 **The Directors**
5.00 **to 6.00** AM **Auction**

4seven

137 143 203 47 110 127

9.00 AM **Work on the Wild Side**
10.00 **Ramsay's Kitchen...**
11.00 **A Place in the Sun: Home or Away**
12.00 NOON **Car S.O.S**
1.00 PM **Four in a Bed**
1.30 **Come Dine with Me**
2.00 **Couples Come Dine...**
3.00 **Mike & Molly** (S5)
4.00 **Frasier** (S1)
5.00 **A New Life in the Sun**
6.00 **Sun, Sea and Selling Houses**
7.00 **Ramsay's Kitchen Nightmares USA**
8.00 **Emergency Helicopter Medics** Documentary.
9.00 **24 Hours in A&E**
10.00 **Murder in the Car Park**
11.35 **Celebrity Gogglebox**
12.40 AM **8 Out of 10 Cats Does Countdown**
1.40 **Page Three: The Naked Truth**
2.40 **Celebrity Deal or No Deal: Alan Carr**
3.45 **to 4.45** AM **Sun, Sea and Selling Houses**

5USA

141 141 153 21 129

9.00 AM **Access**
9.10 **Murder, She Wrote**
10.15 **Castle** 6/23. (S7)
11.10 **Law & Order**
5.05 PM **NCIS** (S14)
7.00 **NCIS** *A Bowl of Cherries:* 20/24. A vice-admiral becomes the target of a malicious hacker. **8.00** *One Book, Two Covers:* 21/24. A Marine's murder is linked to a dirt-bike gang. (S14)
9.00 **Ransom** *Playing God:* 12/13. The team try to uncover the identity of a bombing survivor with no memory. (S3)
10.00 **Law & Order: Special Victims Unit** *Girls Disappeared:* 1/23. A new detective gets off to a rocky start. (S16)
10.55 **Law & Order: Special Victims Unit**
1.45 AM **Remington Steele**
3.35 **to 4.00** AM **Criminals: Caught on Camera**

+1 hour 241 185 56 130

5STAR

128 151 30 131

8.00 AM **3rd Rock from the Sun** Triple bill. (S5&2)
9.10 **My Wife and Kids**
10.05 **Bad Tenants, Rogue Landlords**
12.05 PM **Can't Pay? We'll Take It Away!**
3.00 **Neighbours**
3.30 **Home and Away**
4.00 **Police Interceptors**
6.00 **Neighbours**
6.30 **Home and Away**
7.00 **Nightmare Tenants, Slum Landlords**
8.00 **The Nightmare Neighbour Next Door**
9.00 **FILM Air Force One** Action drama starring Harrison Ford and Gary Oldman. (1997, 15, 124min) ★★★
11.30 **FILM Wild Things** Thriller starring Kevin Bacon and Matt Dillon. (1998, 18, 109min) ★★
1.40 AM **Impact Wrestling**
3.30 **Two and a Half Men**
3.55 **to 4.00** AM **Access**

+1 hour 228 186 55 141

Drama

143 130 20 158

7.10 AM **Soldier, Soldier**
9.00 **The Bill**
10.00 **Classic Holby City**
11.00 **Classic Casualty**
12.00 NOON **The Bill**
1.00 PM **Classic EastEnders**
2.20 **London's Burning**
3.20 **Peak Practice**
4.20 **Where the Heart Is**
5.20 **Birds of a Feather**
6.00 **To the Manor Born**
6.40 **Last of the Summer Wine** Double bill.
8.00 **Shakespeare & Hathaway – Private Investigators** *Exit, Pursued by a Bear:* Frank and Lu investigate death threats made against a former soap star.
9.00 **The Coroner** *Life:* A death brings Jane into contact with a child killer.
10.00 **New Tricks**
11.20 **Silent Witness**
1.55 AM **The Bill**
3.00 **to 4.00** AM **London's Burning**

+1 hour 243 226

CBS Drama

147 197 71 134

- **9.00** AM **NCIS** (S11)
- **11.00** **CSI: Miami** 6/24. (S3)
- **12.00** NOON **CSI: NY** (S1)
- **1.00** PM **Gunsmoke** (S20)
- **3.00** **Perry Mason**
- **5.00** **Unsolved Mysteries**
- **7.00** **Judge Judy**
- **9.00** **Medium** *Whatever Possessed You:* 16/22. Allison helps Devalos investigate a friend's death. (S3)
- **10.00** **CSI: Miami** *Speed Kills:* 8/24. Horatio and Tripp investigate the murder of a man found bludgeoned to death with a tyre iron. (S3)
- **11.00** **Unsolved Mysteries** A murdered woman who continues to haunt the area she was killed in.
- **12.00** M'T **Judge Judy**
- **1.00** AM **ER** 3/22. (S3)
- **2.00** **Medium** As 9.00pm.
- **3.00** **CSI: Miami** As 10.00pm.
- **4.00** **Urban Legends**
- **5.00** **to 6.00** AM **Matlock**

CBS Justice

148 192 39 137

- **9.00** AM **Diagnosis Murder**
- **11.00** **Father Dowling Mysteries**
- **12.00** NOON **Perry Mason**
- **1.05** PM **Walker, Texas Ranger** 21/25. (S2)
- **2.05** **CSI: Miami** 6/24. (S5)
- **3.00** **NCIS** 24/24. (S10)
- **4.00** **NCIS: Los Angeles** (S2)
- **5.00** **Father Dowling Mysteries**
- **6.00** **Perry Mason**
- **7.05** **NCIS** 3/24. (S10)
- **8.00** **Walker, Texas Ranger**
- **9.00** **CSI: NY** *Manhattan Manhunt:* 7/24. (S2)
- **10.00** **NCIS: Los Angeles** (S2)
- **11.00** **NCIS** 4/24. (S10)
- **12.00** M'T **CSI: Miami** (S5)
- **1.00** AM **CSI: NY** As 9.00pm.
- **2.00** **NCIS** As 11.00pm.
- **3.00** **Walker, Texas Ranger**
- **3.55** **Father Dowling Mysteries**
- **4.45** **48 Hours: Mystery**
- **5.30** **to 6.00** AM **Karma's a B****

+1 hour 69

Challenge

160 164 46 146

- **7.00** AM **The Chase**
- **10.00** **Dale's Supermarket Sweep** Game show.
- **11.00** **Bruce's Price Is Right**
- **12.00** NOON **Wheel of Fortune** Game show.
- **1.00** PM **Catchphrase**
- **2.00** **Family Fortunes**
- **3.00** **The Chase**
- **5.00** **Impossible**
- **6.00** **Weakest Link**
- **7.00** **Pointless** Offbeat quiz show hosted by Alexander Armstrong.
- **8.00** **The Chase**
- **10.00** **Classic Who Wants to Be a Millionaire?** Newlywed couples compete in the big money quiz.
- **11.00** **Bullseye** Darts-based quiz with Jim Bowen.
- **12.00** M'T **Who Wants to Be a Millionaire?** Quiz.
- **1.00** AM **The Chase**
- **4.00** **Strike It Lucky**
- **5.00** **to 6.00** AM **Bruce's Price Is Right**

Comedy Central Extra

127 182 308

- **6.00** AM **Impractical Jokers: Inside Jokes**
- **7.00** **Teleshopping**
- **9.00** **Takeshi's Castle**
- **10.00** **Most Ridiculous**
- **11.00** **Friends** (S9)
- **1.00** PM **Impractical Jokers**
- **1.25** **Impractical Jokers: Inside Jokes**
- **2.20** **Impractical Jokers**
- **3.10** **Impractical Jokers: Inside Jokes**
- **4.05** **Impractical Jokers**
- **5.00** **The King of Queens**
- **7.00** **Everybody Loves Raymond** (S2)
- **9.00** **Your Face or Mine**
- **10.00** **FILM Dinner for Schmucks** Comedy. (2010, 12, 113min) ★★
- **12.30** AM **Impractical Jokers**
- **1.30** **Fresh Prince of Bel-Air**
- **2.30** **Rufus Hound: Being Rude** Stand-up show.
- **3.45** **Nathan for You**
- **4.30** **Now That's Funny!**
- **5.15** **to 6.00** AM **The Middle**

+1 hour 227

Sky Documentaries

114 114 814 277 353 368

- **6.00** AM **Arthur Miller: Writer** A profile.
- **8.00** **Harrow: A Very British School**
- **9.00** **Discovering**
- **10.00** **The Directors**
- **11.00** **Warren Beatty: A Hollywood Obsession**
- **12.00** NOON **Richard E Grant's Hotel Secrets**
- **1.00** PM **Harrow: A Very...**
- **2.00** **Arthur Miller: Writer**
- **4.00** **Discovering**
- **5.00** **The Directors**
- **6.00** **Warren Beatty: A Hollywood Obsession**
- **7.00** **Richard E Grant's...**
- **8.00** **The British**
- **9.00** **John McEnroe: In The Realm of Perfection**
- **10.55** **Andre the Giant**
- **12.35** AM **Baghdad ER**
- **1.50** **Never Surrender: A Galaxy Quest Documentary**
- **3.30** **PL Legends**
- **4.05** **Discovering**
- **5.00** **to 6.00** AM **Harrow: A Very British School**

Sky Nature

130 130 893 279 385 372

- **6.00** AM **Baby Animals**
- **6.30** **Strange Creatures**
- **7.00** **Monkey Life**
- **8.00** **Undiscovered Vistas** New edition
- **9.00** **Great Blue Wild** New edition
- **10.00** **Nomads of the Serengeti** New edition
- **11.00** **Arabian Seas** New edition
- **12.00** NOON **Africa's Hunters**
- **1.00** PM **Monkey Life**
- **2.00** **Undiscovered Vistas**
- **3.00** **Great Blue Wild**
- **4.00** **Nomads of the Serengeti**
- **5.00** **Arabian Seas**
- **6.00** **Africa's Hunters**
- **7.00** **Monkey Life**
- **8.00** **Malawi Wildlife Rescue**
- **9.00** **Guardians of the Wild** New edition
- **10.00** **Africa's Hunters**
- **11.00** **Arabian Seas**
- **12.00** M'T **Untamed Valley**
- **1.00** AM **Deadly Australians**
- **2.00** **to 6.00** AM **Highlights**

E!

151 151 834 140 139 321 386

- **7.00** AM **Keeping Up with the Kardashians**
- **9.00** **Total Bellas**
- **10.00** **News: Daily Pop**
- **10.30** **Dating: No Filter**
- **11.00** **Keeping Up with the Kardashians**
- **3.00** PM **Kourtney & Kim Take New York**
- **4.00** **Hollywood Medium with Tyler Henry**
- **5.00** **Total Bellas**
- **6.00** **Keeping Up with the Kardashians**
- **8.00** **Flip It Like Disick**
- **9.00** **Keeping Up with the Kardashians**
- **10.00** **Total Bellas**
- **11.00** **Nightly Pop** New edition
- **11.30** **Keeping Up with the Kardashians**
- **1.30** AM **Ladygang**
- **2.00** **Teleshopping**
- **3.00** **Hollywood Medium with Tyler Henry**
- **4.00** **to 5.00** AM **Revenge Body with Khloe Kardashian**

Food Network

140 285 41 148

- **6.00** AM **Jamie's Fish Supper**
- **7.00** **Giada at Home**
- **9.00** **Valerie's Home Cooking**
- **10.00** **Girl Meets Farm**
- **11.00** **Diners, Drive-Ins and Dives** Double bill.
- **12.00** NOON **Jamie's Super Food** Four editions.
- **2.00** PM **James Martin: Yorkshire's Finest**
- **3.00** **Rachel Allen's Easy Meals** Double bill.
- **4.00** **Man Fire Food**
- **5.00** **The Pioneer Woman**
- **5.30** **James Martin's Food Map of Britain**
- **7.00** **Gordon's Great Escape**
- **8.00** **The Hairy Bikers' Food Tour of Britain**
- **9.00** **Jamie Cooks Italy**
- **10.00** **Jamie and Jimmy's Friday Night Feast**
- **11.00** **Mystery Diners**
- **1.00** AM **Diners, Drive-Ins and Dives** Double bill.
- **2.00** **to 3.00** AM **Restaurant Stakeout**

+1 hour 240 149

Lifetime

187 208 329 384

- **7.00** AM **Flipping Vegas**
- **7.50** **Storage Wars**
- **8.45** **Cheerleader Generation**
- **9.40** **Dance Moms**
- **10.35** **Little Women: LA**
- **11.35** **Police Patrol**
- **12.30** PM **Pawn Stars**
- **1.25** **Storage Wars**
- **2.20** **Hardcore Pawn**
- **3.15** **Little Women: LA**
- **4.10** **Cheerleader Generation**
- **5.10** **Flipping Virgins** New edition
- **6.05** **Flipping Vegas**
- **7.00** **Dance Moms**
- **8.00** **19 Kids & Outnumbered: Bringing Up Bates** New editions
- **9.00** **Leah Remini: Scientology & the Aftermath**
- **10.00** **Storage Wars**
- **10.55** **Hardcore Pawn**
- **11.50** **Pawn Stars**
- **12.45** AM **Police Patrol**
- **1.40** **Flipping Vegas**
- **2.35** **Hardcore Pawn**
- **3.30** **to 4.00** AM **Police Patrol**

Paramount Network

150 187 150 31 132

- **9.00** AM **Access**
- **9.10** **Criminals: On Camera**
- **9.40** **The A-Team**
- **11.45** **FILM Something Big** Comedy Western. (1971, PG, 108min) ★★★
- **2.05** PM **FILM The Quick Gun** Western. (1964, PG, 87min) ★★
- **4.00** **The A-Team** (S2)
- **6.00** **Traffic Cops**
- **7.00** **Police Interceptors**
- **8.00** **Traffic Cops**
- **10.00** **Gangland** The events surrounding the murder of a 15-year-old in 2017.
- **11.00** **Police Raids: Caught by Surprise**
- **12.00** M'T **Fights, Camera, Action!** Video clips.
- **1.00** AM **The X-Files**
- **2.55** **Airwolf** 7/22. (S2)
- **3.45** **Empire** (S4)
- **4.30** **Now That's Funny!**
- **5.25** **Criminals: Caught on Camera** CCTV footage.
- **5.50** **to 6.00** AM **Access**

+1 hour 250 94

Sky Crime

121 121 819 136 135

- **6.00** AM **Motorway Patrol**
- **7.00** **Highway Patrol**
- **8.00** **Nothing to Declare**
- **9.00** **UK Border Force**
- **10.00** **Road Wars**
- **11.00** **Brit Cops**
- **12.00** NOON **Highway Patrol**
- **1.00** PM **Killer in My Village**
- **2.00** **Banged Up Abroad**
- **3.00** **Nothing to Declare**
- **4.00** **Road Wars**
- **5.00** **Brit Cops**
- **6.00** **UK Border Force**
- **7.00** **How I Caught the Killer**
- **8.00** **Murders That Shocked the Nation**
- **9.00** **Jodi Arias: Dateline** New edition
- **10.00** **Snapped**
- **11.00** **Britain's Most Evil**
- **12.00** M'T **World's Most Evil**
- **1.00** AM **Killer Families**
- **2.00** **Snapped**
- **3.00** **Murders That Shocked the Nation**
- **4.00** **to 6.00** AM **Highlights**

+1 hour 221 207

CBS Reality

146 148 66 135

- **9.00** AM **Judge Judy**
- **1.00** PM **Judge Judy**
- **7.00** **Medical Detectives** Treads and threads enable police to track down a killer. **7.30** Police use video footage and forensic evidence to find a gang.
- **8.00** **Written In Blood** A double murder in Northern Ireland.
- **9.00** **Murder Wall**
- **10.00** **Evidence of Evil** The National Centre for Missing and Exploited Children help police after the body of a child is discovered.
- **11.00** **Murder By the Sea**
- **12.00** M'T **48 Hours: Mystery**
- **1.00** AM **Murder Wall**
- **2.00** **Evidence of Evil**
- **3.00** **Death Row Stories**
- **3.45** **Unsolved Mysteries**
- **5.10** **to 6.00** AM **Bondi Rescue**

+1 hour 246 201 67 136

Really

142 128 17 160

- **6.00** AM **Fantasy Homes by the Sea** In France.
- **7.00** **Teleshopping**
- **8.00** **Homes Under the Hammer** In Cornwall.
- **9.00** **A Place in the Sun: Summer Sun**
- **10.00** **Celebrity Antiques Road Trip**
- **11.00** **Antiques Road Trip**
- **1.00** PM **Fantasy Homes by the Sea** Double bill.
- **3.00** **The Sheriffs Are Coming: Compilation**
- **4.00** **Animal Cops Houston**
- **5.00** **Animal Cops Phoenix**
- **6.00** **Antiques Road Trip**
- **9.00** **Ghost Adventures** New edition A possible poltergeist in Las Vegas.
- **10.00** **Haunted Towns**
- **11.00** **Help! My House Is Haunted**
- **12.00** M'T **Ghost Adventures**
- **1.00** AM **Most Haunted**
- **2.00** **Teleshopping**
- **4.00** **to 5.00** AM **Antiques Road Trip**

Blaze

164 216 63 162

- **6.00** AM **Hardcore Pawn**
- **7.00** **Strippers: Cars for Cash**
- **8.00** **Curse of Oak Island**
- **9.00** **Paranormal: Caught on Camera**
- **10.00** **Ancient Aliens**
- **11.00** **Pawn Stars**
- **12.00** NOON **Storage Wars**
- **1.00** PM **Fire Masters...**
- **2.00** **Hardcore Pawn**
- **3.00** **Strippers: Cars for Cash**
- **4.00** **UFO Hunters**
- **5.00** **Ancient Aliens**
- **6.00** **Curse of Oak Island**
- **7.00** **Storage Wars Canada**
- **8.00** **Fire Masters: BBQ Wars** New edition
- **9.00** **World's Deadliest Weather: On Camera**
- **10.00** **Crash Scene Investigation**
- **11.00** **Storage Wars**
- **12.00** M'T **Hardcore Pawn**
- **1.00** AM **Fire Masters...**
- **2.00** **Curse of Oak Island**
- **3.00** **Swamp People**
- **4.00** **Highway Thru Hell**
- **5.00** **to 6.00** AM **Pawn Stars**

TLC

133 133 827 167 323 377

- **6.00** AM **Say Yes to the Dress: Bridesmaids**
- **8.00** **Say Yes... UK**
- **9.00** **Say Yes to the Dress**
- **10.00** **Curvy Brides Boutique**
- **11.00** **Say Yes... Canada**
- **12.00** NOON **Say Yes to the Dress: Atlanta**
- **2.00** PM **Dr Pimple Popper**
- **3.00** **Sister Wives**
- **4.00** **Say Yes... Canada**
- **5.00** **Curvy Brides Boutique**
- **6.00** **Say Yes to the Dress**
- **7.00** **Say Yes... UK**
- **8.00** **Say Yes to the Dress: Atlanta** New edition
- **9.00** **Say Yes... Lancashire**
- **10.00** **Cake Boss**
- **11.00** **Dr Pimple Popper**
- **12.00** M'T **Say Yes to the Dress: Atlanta**
- **1.00** AM **Say Yes to the Dress: Lancashire**
- **2.00** **Cake Boss**
- **3.00** **Dr Pimple Popper**
- **4.00** **to 6.00** AM **Say Yes to the Dress: Atlanta**

+1 hour 233 172

5SELECT

153 152 54 133

- **9.00** AM **Access**
- **9.10** **FILM Seduced by a Stranger** Thriller. (2017, 12, 90min) ★★
- **11.00** **The Dog Rescuers with Alan Davies**
- **2.00** PM **GPs: Behind Closed Doors** Double bill.
- **4.00** **The Yorkshire Vet**
- **5.00** **The Yorkshire Vet at Christmas**
- **6.00** **GPs: Behind Closed Doors** Double bill.
- **8.00** **The Yorkshire Vet**
- **9.00** **Wild Britain: A Year in the Wild** The hidden lives national animals.
- **10.00** **FILM Terms of Endearment** Comedy drama. (1983, 15, 132min) ★★★★★
- **12.40** AM **The Dog Rescuers with Alan Davies**
- **1.35** **The City Under the Sea: Drain the Ocean**
- **2.40** **The Dog Rescuers**
- **3.35** **to 4.00** AM **Criminals: Caught on Camera**

Quest

144 144 831 169 12 114 172

- **6.00** AM **How Do They Do It?**
- **6.20** **Shed and Buried**
- **7.10** **Deadliest Catch**
- **8.00** **Outback Opal Hunters**
- **9.00** **Scrap Kings**
- **10.00** **Wheeler Dealers**
- **11.00** **Chasing Classic Cars**
- **12.00** NOON **Fifth Gear**
- **1.00** PM **Outback Opal...**
- **2.00** **Deadliest Catch**
- **3.00** **American Pickers**
- **4.00** **Salvage Hunters**
- **5.00** **Scrap Kings**
- **6.00** **Wheeler Dealers**
- **7.00** **Outback Opal Hunters**
- **8.00** **Salvage Hunters**
- **9.00** **NASA's Unexplained**
- **10.00** **Mummies Unwrapped**
- **11.00** **How Do They Do It?**
- **12.00** M'T **Wheeler Dealers**
- **1.00** AM **American Pickers**
- **2.00** **American Chopper**
- **3.00** **Flying Wild Alaska**
- **4.00** **Dirty Jobs**
- **5.00** **to 6.00** AM **How It's Made**

+1 hour 244 213 72 168

Quest Red

149 170 38 169

- **6.00** AM **Say Yes to the Dress: Atlanta**
- **7.00** **French Collection**
- **8.00** **Posh Pawnbrokers**
- **9.00** **Animal Cops Houston**
- **11.00** **Forensic Detectives**
- **1.00** PM **Disappeared**
- **3.00** **Dateline with Tamzin Outhwaite**
- **4.00** **Say Yes to the Dress**
- **7.00** **Long Lost Family US**
- **8.00** **My 600lb Life**
- **9.00** **10 Steps to Murder**
- **10.00** **Evil Lives Here**
- **11.00** **My Murder Story** New edition A series of deaths plague a small community in Kansas.
- **12.00** M'T **Forensic Detectives**
- **1.00** AM **Murder on CCTV**
- **2.00** **Murder Comes to Town**
- **3.00** **FBI Files**
- **3.50** **Animal Cops Houston**
- **4.40** **Bondi Vet**
- **5.30** **to 6.00** AM **Say Yes to the Dress: Bridesmaids**

+1 hour 249 78 170

★★★★★ Excellent ★★★★ Very Good ★★★ Good ★★ Average ★ Poor

Discovery

125 125 822 250 322 376

6.00 AM **Combat Dealers**
7.00 **Alaska Mega Machines**
8.00 **Insane Pools: Off the Deep End** In Venice, Florida..
9.00 **Expedition Bigfoot**
10.00 **Homestead Rescue**
11.00 **Wheeler Dealers**
12.00 NOON **Gold Rush**
1.00 PM **Gold Divers**
2.00 **Combat Dealers**
3.00 **Alaska: The Last Frontier**
4.00 **Building Off the Grid**
5.00 **Wheeler Dealers**
6.00 **Fast N' Loud**

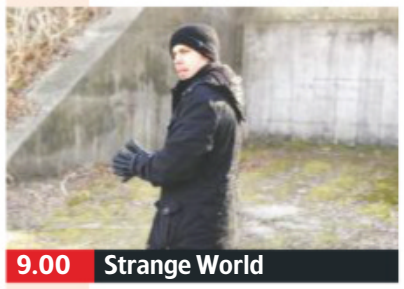

9.00 Strange World

7.00 **Supertruckers** Sergeant Major and Sully move two large boiler houses from the West Midlands to Bristol.

8.00 **Mighty Ships** Ultimate heavy-lift pipe-laying vessel, *Sapura 3500*, has just three weeks to build an offshore gas platform.

9.00 **Strange World** New edition Asking if artificial intelligence will become humanity's greatest ally or its biggest threat.

10.00 **Expedition Unknown** In Siberia, Josh Gates investigates the strange and brutal cold case of the Dyatlov Pass Incident.

11.00 **Expedition Unknown** New edition Josh looks deeper into the Dyatlov Pass Incident.
12.00 M'T **Strange World**
1.00 AM **Expedition Unknown**
2.00 **Deadliest Catch**
3.00 **Strange World** As 9.00pm.
3.50 **Kindig Customs**
5.30 **to 6.00** AM **How It's Made**

+1 hour 225 258

Animal Planet

162 162 836 251 325 378

6.00 AM **Pit Bulls & Parolees**
7.00 **Bondi Vet: Coast to Coast**
8.00 **Pit Bulls & Parolees**
10.00 **Big Cat Tales**
12.00 NOON **Extinct or Alive**
1.00 PM **My Cat from Hell**
2.00 **How Do Animals Do That**
2.30 **Meet the Orangutans**
3.00 **The Vet Life**
5.00 **Finding Bigfoot** A possible bigfoot is spied in Connecticut.
6.00 **Bondi Vet** Archie the Labrador suffers life-threatening shakes.

9.00 Amanda to the Rescue

7.00 **Animal Cops Detroit** The work of the Michigan Humane Society, a four-strong team of animal welfare officers.

8.00 **Pit Bulls & Parolees** Tia and the crew face their toughest mission yet, racing against the clock to save a group of dogs.

9.00 **Amanda to the Rescue** An energetic kitten faces being put down after breaking its leg for the second time.

10.00 **Animal Cops Houston** Investigators attempt to break up one of the biggest dog-fighting rings in American history.

11.00 **Pit Bulls & Parolees**
1.00 AM **Animal Cops Detroit**
2.00 **Pit Bulls & Parolees**
3.00 **Animal Cops Houston**
3.50 **Finding Bigfoot**
4.40 **Nature's Strangest Mysteries: Solved**
5.10 **to 6.00** AM **Treehouse Masters**

+1 hour 262 259

Nat Geographic

129 129 824 266 268 317 373

8.00 AM **Wicked Tuna: North v South** The competition gets tougher than ever.
9.00 **Drain the Oceans**
10.00 **Nazi Megastructures**
11.00 **Car S.O.S** Double bill.
1.00 PM **Air Crash Investigation**
2.00 **Ultimate Airport Dubai**
3.00 **Seconds from Disaster**
4.00 **Air Crash Investigation**
5.00 **Drain the Oceans: Deep Dive** The remains of ships from both world wars.
6.00 **Lost Cities with Albert Lin** The city of Petra in Jordan.

9.00 Airport Security: Peru

7.00 **Gordon Ramsay: Uncharted** Gordon learns about the secrets of ancient Berber cuisine in the Atlas Mountains.

8.00 **Border Wars** Following the work of DHS patrols in Puerto Rico, the Caribbean's most infamous smuggling route.

9.00 **Airport Security: Peru** A woman caught transporting drugs reveals she has also been sent to work as a prostitute.

10.00 **Ultimate Airport Dubai** Highlights from the series, including air traffic control dealing with an emergency landing.

11.00 **Banged Up Abroad**
12.00 M'T **Science of Stupid: Best of** Driving mishaps, including drag racing, steering on sand and driving backwards.
12.30 AM **Science of Stupid**
1.00 **Air Crash Investigation**
3.00 **We Built the Titanic**
4.00 **to 5.00** AM **Car S.O.S**

+1 hour 229 267

Sky History

123 130 825 270 327 379

6.00 AM **American Pickers**
8.00 **Pawn Stars**
9.00 **Storage Wars**
11.00 **American Pickers**
12.00 NOON **Damian Lewis: Spy Wars** Damian tells the story of a huge spy swap between Russia and the US, involving Sergei Skripal, the intended victim of the 2018 Salisbury Novichok attack.
1.00 PM **Forged in Fire**
2.00 **American Pickers**
4.00 **Pawn Stars**
5.00 **Storage Wars**

9.00 Secret Wars Uncovered

7.00 **Forged in Fire** The two final competitors have five days in their forges to recreate the battle-tested Glaive Guisarme.

8.00 **American Pickers** Mike and Frank harvest a few lost treasures, including a never-before-seen farmer's mini-bike.

9.00 NEW SERIES **Secret Wars Uncovered** The facts behind battles that were fought covertly since World War Two.

10.00 **Hitler's War** Recalling the events of September 1939 when Britain and France declared war on Nazi Germany.

11.00 **Pawn Stars**
12.00 M'T **Egypt's Unexplained Files** Modern science helps uncover the secrets of health and wealth in ancient Egypt.
1.00 AM **American Pickers**
2.00 **Damian Lewis: Spy Wars**
3.00 **Pawn Stars**
4.00 **to 6.00** AM **Storage Wars**

+1 hour 223 271

Yesterday

155 129 25 159

6.00 AM **A Tale of Two Sisters**
7.10 **Abandoned Engineering**
8.00 **Murder Maps**
9.00 **The Good Nazi**
10.00 **Antiques Roadshow**
11.00 **Abandoned Engineering**
12.00 NOON **Great British Railway Journeys** Double bill.
1.00 PM **Antiques Roadshow**
2.00 **Wild Caribbean**
3.00 **Secrets of the Railways**
4.00 **Abandoned Engineering**
5.00 **Secrets of the Third Reich** Double bill of the series.

8.00 Secrets of the Solar...

7.00 **Great British Railway Journeys** A viewing area for public hangings. **7.30** A trip to sea with an RNLI lifeboat crew.

8.00 **Secrets of the Solar System** New edition Theories that Jupiter may be less of a planet and more of a failed star.

9.00 **Porridge** Fletcher's bid to find peace and quiet seems destined to fail. **9.40** Fletch is entrusted with a treasure map while sharing a ward with Blanco in the infirmary. **10.20** Godber enters the prison boxing championships.

11.00 **Bangers and Cash** A Cold War Soviet classic goes under the hammer. **12.00** M'T Three MGs from the 70s turn up at the garage.
1.00 AM **Secrets of the Third Reich: The Nazi Gold Train**
2.00 **to 3.00** AM **A Tale of Two Sisters**

+1 hour 255 200 75

Friday

7 PM
8 PM
9 PM
10 PM

Disc. History

171 257

6.00 AM **Blowing Up History**
7.00 **Treasure Quest**
8.00 **Aircraft Stories**
9.00 **Battlefield**
10.00 **Blowing Up History**
11.00 **Treasure Quest**
12.00 NOON **Mysteries at the Museum**
1.00 PM **Combat Dealers**
2.00 **Expedition Unknown**
3.00 **Aircraft Stories**
4.00 **Battlefield**
5.00 **Blowing Up History**
6.00 **Mysteries at the...**
7.00 **Expedition Unknown**
8.00 **Combat Dealers**
9.00 **American Titans**
10.00 **Churchill's Toyshop**
11.00 **NY Firefighters**
12.00 M'T **Combat Dealers**
1.00 AM **Future Weapons**
2.00 **Churchill's Toyshop**
3.00 **NY Firefighters**
4.00 **Mysteries at the...**
5.00 **to 6.00** AM **Expedition Unknown**

+1 hour 271 261

Eden

166 245 247 315 389

9.00 AM **The Zoo**
9.30 **Orangutan Diary**
10.00 **Outback Vet**
11.00 **South Pacific**
12.00 NOON **Natural Curiosities**
1.00 PM **Nature's Great Migrations**
2.00 **Horizon: Oceans of the Solar System**
3.00 **The Zoo**
3.30 **Orangutan Diary**
4.00 **Outback Vet**
5.00 **South Pacific**
6.00 **Natural Curiosities**
7.00 **Nature's Great...**
8.00 **Horizon: Oceans of...**
9.00 **The Zoo**
9.30 **Orangutan Diary**
10.00 **Outback Vet**
11.00 **South Pacific**
12.00 M'T **Natural Curiosities**
1.00 AM **Nature's Great...**
2.00 **Horizon: Oceans of...**
3.00 **The Zoo**
3.25 **to 6.00** AM **Highlights**

+1 hour 266 246

WILD

165 165 839 264 265 318 374

8.00 AM **Animals Gone Wild**
9.00 **Climbing Redwood Giants: Life in the Sky**
10.00 **Wonders of the Ocean**
12.00 NOON **Stranger Than Nature: Unhinged**
1.00 PM **Savage Kingdom**
4.00 **Animal Fight Club**
5.00 **Monster Fish**
6.00 **Africa's Hunters**
7.00 **Africa's Deadliest** Animals that use speed and intelligence to avoid predators.
8.00 **Big Sharks Rule** Footage of some of the world's largest sharks.
9.00 **World's Deadliest** Predators that hunt in frozen conditions.
10.00 **Hunting the Hammerhead** The unseen activities of the hammerhead shark.
11.00 **Africa's Deadliest**
12.00 M'T **Animals Gone Wild**
2.00 **to 5.00** AM **Savage Kingdom**

Sky History 2

163 163 894 272 330 390

8.00 AM **The Curse of Civil War Gold** Double bill.
10.00 **Battlefield Detectives**
11.00 **Ancient Assassins**
12.00 NOON **Ancient Aliens**
2.00 PM **Project Impossible**
3.00 **Curse of Civil War Gold**
5.00 **Mega Transports**
6.00 **In Search of Aliens**
7.00 **Battlefield Detectives** Recalling the Battle of Boston Harbor.
8.00 **Cities of the Underworld** A look at surveillance technology catching gambling cheats in Las Vegas.
9.00 **Schindler** A biography of Oskar Schindler.
10.00 **Conspiracy** Four headline-hitting disappearances.
11.00 **Deadliest Warrior**
12.00 M'T **Ancient Aliens**
2.00 AM **Schindler**
3.00 **Conspiracy**
4.00 **to 5.00** AM **Cities of the Underworld**

PBS America

174 273 91 155

8.00 AM **Beautiful Serengeti**
8.35 **Hannibal**
9.35 **Archaeology: A Secret History**
10.40 **The Crusades**
11.55 **Crusaders' Lost Fort**
1.00 PM **Beautiful Serengeti**
1.35 **Hannibal**
2.35 **Archaeology: A Secret History**
3.50 **The Crusades**
5.05 **Crusaders' Lost Fort**
6.15 **Hannibal**
7.15 **A History of Ancient Britain: Orkney's Stone Age Temple**
8.30 NEW **Plastic Wars** The effectiveness of efforts to recycle plastics.
9.50 **Colosseum: Rome's Arena of Death**
11.00 **A History of Ancient Britain: Orkney's Stone Age Temple**
12.15 AM **Plastic Wars**
1.30 **to 2.00** AM **Beautiful Serengeti**

+1 hour 93

CI

156 156 835 209 328 380

6.00 AM **Homicide Hunter**
8.00 **The First 48**
10.00 **Unusual Suspects**
11.00 **Homicide: Hours to Kill**
12.00 NOON **Murdertown**
1.00 PM **Robbie Coltrane's Critical Evidence**
2.00 **A Killer's Mistake**
3.00 **Homicide Hunter**
5.00 **On the Case with Paula Zahn**
6.00 **Killer in Plain Sight**
7.00 **Fear Thy Neighbour**
8.00 **On the Case with Paula Zahn**
9.00 **PD Cam** New editions
10.00 **Court Cam**
11.00 **Homicide Hunter**
12.00 M'T **Britain's Darkest Taboos**
1.00 AM **PD Cam**
2.00 **Murdertown**
3.00 **A Killer's Mistake**
4.00 **Fear Thy Neighbour**
5.00 **to 6.00** AM **On the Case with Paula Zahn**

+1 hour 256 222

SKY HD SD | VIRGIN HD | FREEVIEW HD | FREESAT HD | BT HD

FRIDAY Films

Friday

Sky Cinema Premiere

301 301 842 401 501

6.00 AM **The Big Wish** Animation. (2019, PG, 95min) ★★
7.45 **Free Preview Cats**
8.00 **The Party's Just Beginning** Dark comedy. (2017, 15) ★★★
9.45 **First Love** Crime drama. (2019, 15, 108min) ★★★★
11.45 **Free Preview Dolittle**
12.00 NOON **PREMIERE Gemini Man**
2.00 PM **Annabelle Comes Home**
3.50 **The Kitchen** As 12.00m't.
5.40 **Badland** Western. (2019) ★★
7.45 **The 2020 Top Ten Show**

8.00 Gemini Man

8 PM

8.00 **PREMIERE Gemini Man** Ang Lee's action drama starring Will Smith and Mary Elizabeth Winstead. An ageing assassin is targeted by a mysterious enemy that seems able to anticipate his every move. (2019, 12, 117min) ★★ *See review, page 22*
SEX ●●● VIOLENCE ●●● LANG ●●●

9 PM

10.00 **Annabelle Comes Home** Horror starring Mckenna Grace and Madison Iseman. A demonically possessed doll terrorises a young girl and her friends. (2019, 15, 106min) ★★★
SEX ●●● VIOLENCE ●●● LANG ●●●

10 PM

11 PM

12.00 M'T **The Kitchen** Action drama with Melissa McCarthy. (2019, 15, 102min) ★★
2.00 AM **The Clearing** Horror. (2020, 15, 90min) ★★
3.30 **The 2020 Top Ten Show**
3.45 **The Dark Red** Mystery horror. (2019, 15, 101min) ★★★★
5.30 **to 6.00** AM **Final Score: Special**

Sky Cinema Disney

305 305 846 405 505

6.55 AM **Christopher Robin** As shown at 3.25am.
8.45 **Underdog** As 9.00pm.
10.15 **Tangled** As 1.35am.
12.00 NOON **Ralph Breaks the Internet** As 7.00pm.
2.00 PM **Tarzan** As 10.30pm.
3.35 **Tarzan II** As 12.10am.
5.00 **The Game Plan** Comedy. (2007, U, 105min) ★★★
7.00 **Ralph Breaks the Internet** Animated adventure. (2018, PG, 112min) ★★★★

9.00 Underdog

Ralph Breaks the Internet (film started at 7.00pm)
SEX ●●● VIOLENCE ●●● LANG ●●●

9.00 **Underdog** Canine comedy starring Jim Belushi and Alex Neuberger, and featuring the voice of Jason Lee. (2007, U, 78min) ★★
SEX ●●● VIOLENCE ●●● LANG ●●●

10.30 **Tarzan** Animated adventure with the voices of Tony Goldwyn, Minnie Driver and Glenn Close. (1999, U, 88min) ★★★★
SEX ●●● VIOLENCE ●●● LANG ●●●

12.10 AM **Tarzan II** Animated musical adventure prequel. (2005, U, 68min) ★★★
1.35 **Tangled** Animated musical. (2010, PG, 100min) ★★★★
3.25 **Christopher Robin** Comedy. (2018, PG, 104min) ★★★
5.20 **to 7.20** AM **The Game Plan** As shown at 5.00pm.

Sky Cinema Family

306 306 847 406 506

7.15 AM **George of the Jungle 2**
8.55 **Herbie Rides Again** Comedy. (1974, U, 88min) ★★★
10.25 **Dora and the Lost City of...**
12.20 PM **Tooth Fairy** As 8.50pm.
2.15 **Homeward Bound: The Incredible Journey** (1992)
3.50 **Homeward Bound II: Lost in San Francisco** (1996, U) ★★
5.30 **Teen Titans Go! To the Movies** (2018, PG) ★★★
7.00 **Dora and the Lost City of Gold** Adventure. (2019) ★★★

7.00 Dora and the Lost City...

8.50 **Tooth Fairy** Fantasy comedy starring Dwayne Johnson. A tough ice hockey player is punished with two weeks tooth fairy duty after telling a child that fairies do not exist. With Ashley Judd. (2010, PG, 101min) ★★
SEX ●●● VIOLENCE ●●● LANG ●●●

10.35 **Howard... A New Breed of Hero** Comedy fantasy starring Lea Thompson. (1986, PG, 110min) ★★★
SEX ●●● VIOLENCE ●●● LANG ●●●

12.30 AM **Homeward Bound: The Incredible Journey** Adventure. (1992, U, 84min) ★★★
2.00 **Homeward Bound II: Lost in San Francisco** As 3.50pm.
3.35 **Howard... A New Breed of Hero** As shown at 10.35pm.
5.30 **to 7.10** AM **George of the Jungle 2** Comedy sequel. (2003, U, 83min) ★

Sky Cinema Action

307 307 848 407 507

6.00 AM **Thor** As 2.00pm.
8.10 **Thor: The Dark World** As shown at 4.00pm.
10.10 **The Bounty Hunter** Romantic comedy thriller. (2010, 12, 110min) ★★★
12.10 PM **Stuber** As 11.35pm.
2.00 **Thor** Fantasy adventure. (2011, 12, 114min) ★★★
4.00 **Thor: The Dark World** Fantasy. (2013, 12, 112min) ★★
6.00 **Ant-Man** Superhero adventure. (2015, 12, 117min) ★★★

10.00 Crawl

8.00 **Ant-Man and the Wasp** Fantasy adventure sequel starring Paul Rudd and Evangeline Lilly. Former thief Scott Lang is presented with a new mission involving secrets from the past. (2018, 12, 118min) ★★★★
SEX ●●● VIOLENCE ●●● LANG ●●●

10.00 **Crawl** Horror with Kaya Scodelario, Barry Pepper and Morfydd Clark. (2019, 15, 87min) ★★★
SEX ●●● VIOLENCE ●●● LANG ●●●

11.35 **Stuber** Action comedy starring Dave Bautista. (2019, 15, 93min) ★★
1.15 AM **Iron Man** Comic-book action adventure starring Robert Downey Jr. (2008, 12, 120min) ★★★★
3.25 **Iron Man 2** Comic-book action adventure sequel starring Robert Downey Jr. (2010, 12, 119min) ★★★
5.30 **to 6.00** AM **Sky Cinema Preview**

Sky Cinema Comedy

308 308 849 408 508

6.10 AM **You, Me and Him** (2017)
8.00 **Lazy Susan** As 9.50pm.
9.50 **Along Came Polly** As 6.20pm.
11.30 **Arizona** Dark comedy. (2017, 15, 85min) ★★
1.00 PM **Drunk Parents** As 8pm.
2.50 **Paul Blart: Mall Cop** Comedy. (2009, PG, 91min) ★
4.30 **The Other Guys** Comedy. (2010, 12, 107min) ★★★★
6.20 **Along Came Polly** Romantic comedy starring Ben Stiller. (2003, 12, 90min) ★★★

8.00 Drunk Parents

8.00 **Drunk Parents** Comedy starring Alec Baldwin and Salma Hayek. Two inebriated parents try to hide their financial difficulties from their daughter and social circle. (2019, 15, 97min) ★
SEX ●●● VIOLENCE ●●● LANG ●●●

9.50 **Lazy Susan** Comedy starring Sean Hayes. A woman wakes up one day to realise that she is middle-aged with no job and no relationship. (2020, 15, 90min) ★★
SEX ●●● VIOLENCE ●●● LANG ●●●

11.35 **The Other Guys** As 4.30pm.
1.30 AM **You, Me and Him** Comedy with David Tennant. Domestic chaos ensues when a lesbian couple both find themselves pregnant. (2017, 15, 98min) ★★
3.15 **Class Rank** Comedy directed by and starring Eric Stoltz, with Kristin Chenoweth and Olivia Holt. (2017, 12, 108min) ★★★
5.05 **to 6.40** AM **Paul Blart: Mall Cop** As shown at 2.50pm.

Sky Cinema Hits

303 403 503

7.25 AM **Alpha** Prehistoric adventure. (2018, 12, 96min) ★★★
9.10 **Avengers: Endgame** As 6pm.
12.15 PM **The Scorpion King** Fantasy. (2002, 12, 91min) ★★★
2.00 **The Dead Don't Die** Comedy horror starring Bill Murray. (2019, 15, 104min) ★★
4.00 **Can You Ever Forgive Me?** Comedy with Melissa McCarthy. (2018, 15, 106min) ★★★★

primetime

6.00 **Avengers: Endgame** Fantasy adventure with Robert Downey Jr. Iron Man, Captain America, Thor and the reunited heroes make a last stand against Thanos. (2019, 12, 181min) ★★★★
9.00 **Once Upon a Time... in Hollywood** Drama starring Leonardo DiCaprio. A faded TV actor and his stunt double strive to achieve success in the film industry during the final years of Hollywood's Golden Age. (2019, 18, 161min) ★★★★★

11.45 **The Dead Don't Die** As 2pm.
1.40 AM **Extremely Wicked, Shockingly Evil and Vile** Biopic. (2019, 15) ★★★★
3.35 **Step Brothers** Comedy. (2008, 15, 97min) ★★★★
5.30 **to 8.35** AM **Pearl Harbor** Romantic drama. (2001, 12) ★

Sky Cinema Greats

304 304 845 404 504

6.50 AM **All the Right Moves** Sports drama. (1983, 15, 91min) ★★
8.25 **Sister Act** (1992, PG) ★★★★
10.10 **Sister Act 2: Back in the Habit** Comedy sequel. (1993, PG) ★★
12.00 NOON **Conan the Barbarian** Fantasy. (1981, 15, 129min) ★★★
2.15 PM **Superman** Sci-fi adventure. (1978, PG, 143min) ★★★★
4.40 **Twister** Disaster movie. (1996, PG, 114min) ★★★

6.40 **Fury** War drama starring Brad Pitt and Shia LaBeouf. An American tank crew undertakes a final dangerous mission behind enemy lines in the last months of World War Two. (2014, 15, 131min) ★★★
9.00 **The Dark Knight Rises** Action drama sequel starring Christian Bale and Tom Hardy. Vigilante superhero Batman returns to Gotham City to battle an evil terrorist. With Anne Hathaway. (2012, 12, 164min) ★★★★

11.45 **The Wolf of Wall Street** Martin Scorsese's fact-based drama. (2013, 18, 176min) ★★★★
2.45 AM **The Big Lebowski** Comedy thriller. (1998, 18) ★★★★
4.50 **to 7.35** AM **The Guns of Navarone** War adventure. (1961, PG, 150min) ★★★★

TCM Movies

315 415 416 512 526

6.00 AM **Hollywood's Best Directors**
7.30 **Close Up** Profile of Idris Elba.
8.00 **Gunfight at Comanche Creek** Western. (1963, U, 90min) ★
9.35 **Fighter Squadron** (1948) ★★
11.35 **Coroner Creek** (1948, PG) ★★
1.30 PM **The Adventures of Sherlock Holmes** Mystery. (1939, b/w, PG) ★★★★★
3.20 **The Hound of the Baskervilles** Mystery. (1939, b/w) ★★★★★

5.00 **Above Suspicion** Comedy spy thriller starring Joan Crawford. (1943, b/w, PG, 90min) ★★★
6.30 **It's a Gift** Comedy of disasters starring WC Fields. (1934, b/w, PG, 73min) ★★★★
7.40 **Sherlock Holmes in Dressed to Kill** Sherlock Holmes mystery starring Basil Rathbone. (1946, b/w, U, 70min) ★★★
9.00 **Mad Max** Action thriller set in a desolate near future, starring Mel Gibson and Joanne Samuel. (1979, 18, 93min) ★★★★★

11.00 **Night of the Living Dead** Horror. (1968, b/w, 15) ★★★★
1.00 AM **Three Kings** War drama. (1999, 15, 115min) ★★★★
3.05 **to 6.00** AM **Hollywood's Best Directors**

+1 hour 316 417

Talking Pictures

328 445 81 306

6.00 AM **Tim Langley Discusses...**
6.10 **Gert and Daisy's Weekend** Comedy. (1941, b/w, U) ★★
7.45 **Lure of the Wilderness** (1952)
9.30 **The Time of His Life** (1955) ★★
10.55 **Out of the Fog** (1962, b/w) ★★
12.15 PM **Pool of London** (1950) ★★
2.00 **Rooms**
2.30 **Follow a Star** (1959) ★★★
4.35 **Night Mail** Classic documentary. (1936, b/w, U, 24min) ★★★★

5.00 **Catweazle** 13/13. (S1)
5.30 **Portrait from Life** Drama with Mai Zetterling and Guy Rolfe. (1948, b/w, PG, 90min) ★★★
7.15 **Street of Shadows** Crime thriller with Cesar Romero, Kay Kendall and Edward Underdown. (1953, b/w, PG, 76min) ★★
9.00 **Van der Valk** 5/7. (S2)
10.00 **The Uncanny** Horror starring Peter Cushing and Ray Milland. An author narrates three tales of cats and their dark deeds. (1977, 18, 85min) ★

11.45 **The Scars of Dracula** Hammer horror starring Christopher Lee. (1970, 18, 96min) ★★★
1.45 AM **Broken Blossoms** Drama. (1936, b/w, PG, 84min) ★★
3.30 **Tell Me Another** 1/9. (S2)
4.00 **A Family at War** 18/20. (S3)
5.00 **to 6.00** AM **Together**

Horror

317 149 70 138

8.00 AM **Under the Dome** 12/13. (S1)
9.00 **Star Trek: The Next Generation** 5/22. (S2)
10.00 **Star Trek** 6/24. (S3)
11.00 **The Land That Time Forgot** Fantasy. (2009, 12, 90min) ★★
1.00 PM **Earthfall** Sci-fi thriller. (2015, 12, 89min) ★★
3.00 **Space 1999** 1/24. (S2)
4.00 **This Island Earth** Sci-fi thriller. (1955, PG, 86min) ★★★★

6.00 **Star Trek** 7/24. (S3)
7.00 **Star Trek: The Next Generation** 7/22. (S2)
8.00 **First Wave** 16/22. (S2)
9.00 **From a House on Willow Street** Horror starring Sharni Vinson. A gang of kidnappers get more than they bargained for when their would-be victim turns the tables in a nightmarish fashion. (2016, 15, 90min) ★★
10.45 **Feral** Horror starring Scout Taylor-Compton and Olivia Luccardi. (2017, 15, 90min) ★★

12.35 AM **Starry Eyes** Occult horror with Alex Essoe and Amanda Fuller. (2014, 18, 98min) ★★
2.30 **to 4.30** AM **Blood Out** Action crime drama starring Luke Goss. (2011, 18, 84min) ★

+1 hour 318 202 139

★★★★★ Excellent ★★★★ Very Good ★★★ Good ★★ Average ★ Poor

Sky Cinema Thriller

309 309 850 409 509

6.10 AM **Steel Country** Thriller. (2018, 15, 89min) ★★★
7.45 **The Standoff at Sparrow Creek** Thriller. (2018) ★★★★
9.20 **Out of Blue** (2018) ★★★
11.20 **The Sting** As 9.00pm.
1.30 PM **Strange But True** Drama. (2018, 12, 96min) ★★
3.10 **No Country for Old Men** Thriller. (2007, 15) ★★★★
5.15 **The Operative** (2019) ★★★
7.15 **Greta** Suspense thriller. (2018, 15, 98min) ★★★★

7.15 Greta

Greta (film started at 7.15pm)
SEX ●●● VIOLENCE ●●● LANG ●●●

9.00 **The Sting** Oscar-winning comedy drama starring Paul Newman and Robert Redford as a pair of confidence tricksters in 1930s Chicago. With Robert Shaw. (1973, PG, 129min) ★★★★★
SEX ●●● VIOLENCE ●●● LANG ●●●

11.15 **The Old Man & the Gun** Fact-based drama with Robert Redford and Casey Affleck. (2018, 12, 93min) ★★★★
12.55 AM **We Die Young** Belgian thriller starring Jean-Claude Van Damme. Subtitled. (2018, 15, 105min) ★★
2.40 **The Bouncer** Action thriller. (2018, 15, 94min) ★★★
4.20 **to 6.05** AM **Point Last Seen** Drama with Linda Hamilton. (1998, PG, 87min) ★★

Sky Cinema Drama

310 310 851 410 510

6.45 AM **The Best of Enemies** Drama with Taraji P Henson. (2019, 12, 133min) ★★★
9.00 **American Summer** Comedy drama, as shown at 12.35am.
10.55 **Blood Diamond** As 8.00pm.
1.30 PM **Chasing Bullitt** Biopic. (2018, 15, 90min) ★★★
3.15 **What They Had** Drama. (2018, 15, 101min) ★★★
5.10 **Zero Dark Thirty** Kathryn Bigelow's fact-based drama. (2012, 15, 157min) ★★★★★

5.10 Zero Dark Thirty

8.00 **Blood Diamond** Action thriller starring Leonardo DiCaprio. In war-torn Sierra Leone, a fisherman forced to work for the rebel army finds a priceless diamond and joins forces with a cynical smuggler to retrieve the gem and save his family from the conflict. (2006, 15, 143min) ★★★★
SEX ●●● VIOLENCE ●●● LANG ●●●

10.35 **Mapplethorpe** Biopic of photographer Robert Mapplethorpe, starring Matt Smith and Marianne Rendón. (2018, 18, 102min) ★★
SEX ●●● VIOLENCE ●●● LANG ●●●

12.35 AM **American Summer** Comedy drama with Donald Sutherland and Blake Cooper. (2016, 15, 100min) ★★
2.30 **What They Had** As 3.15pm.
4.25 **to 6.35** AM **King Arthur** Action adventure starring Clive Owen and Keira Knightley. (2004, 12, 126min) ★★★

Sky Cinema Sci-Fi/Horror

311 411 511

6.00 AM **Avengers: Age of Ultron** As shown at 4.05pm.
8.25 **The Possession of Hannah Grace** Thriller. (2018, 15) ★★★
10.05 **A.I. Artificial Intelligence** As shown at 6.30pm.
12.35 PM **Brightburn** As 11.45pm.
2.10 **Escape Room** As 1.20am.
4.05 **Avengers: Age of Ultron** Superhero adventure sequel. (2015, 12, 141min) ★★★
6.30 **A.I. Artificial Intelligence** Fantasy. (2001, 12) ★★★★

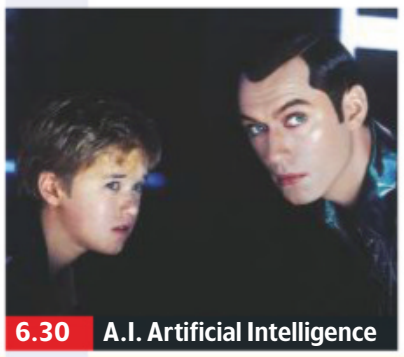
6.30 A.I. Artificial Intelligence

A.I. Artificial Intelligence (film started at 6.30pm)
SEX ●●● VIOLENCE ●●● LANG ●●●

9.00 **Watchmen** Sci-fi action thriller starring Malin Akerman, Billy Crudup, Matthew Goode and Jackie Earle Haley. In an alternate 1985 America, a group of retired superheroes uncover a plot to kill them. (2009, 18, 155min) ★★★★
SEX ●●● VIOLENCE ●●● LANG ●●●

11.45 **Brightburn** Superhero horror with Elizabeth Banks, David Denman and Jackson A Dunn. (2019, 15, 90min) ★★★
1.20 AM **Escape Room** Psychological thriller starring Deborah Ann Woll. (2019, 15, 99min) ★★★
3.05 **Halloween** Horror thriller starring Jamie Lee Curtis. (2018, 18, 106min) ★★★★
5.00 **to 6.00** AM **Sky Cinema Preview**

Sky Cinema Will Smith

302 402 502

7.10 AM **I, Robot** As 6.00pm.
9.10 **Aladdin** Live-action version of the animated Disney movie. (2019, PG, 128min) ★★★★
11.20 **Seven Pounds** As 8.00pm.
1.30 PM **The Pursuit of Happyness** Melodrama. (2006, 12, 117min) ★★★
3.30 **Bad Boys II** Action comedy thriller sequel with Will Smith. (2003, 15, 147min) ★★★
6.00 **I, Robot** Sci-fi thriller. (2004, 12, 115min) ★★★★

8.00 Seven Pounds

8.00 **Seven Pounds** Melodrama starring Will Smith and Rosario Dawson. A man troubled by a terrible secret attempts to redeem himself by making a difference to the lives of seven worthy strangers. With Woody Harrelson. (2007, 12, 117min) ★★★★
SEX ●●● VIOLENCE ●●● LANG ●●●

10.15 **Top Ten: Will Smith** .
10.30 **Men in Black** Sci-fi action comedy starring Tommy Lee Jones and Will Smith. (1997, PG, 94min) ★★★★
SEX ●●● VIOLENCE ●●● LANG ●●●

12.15 AM **Men in Black II** Sci-fi comedy sequel with Tommy Lee Jones and Will Smith. (2002, PG, 88min) ★★★
1.50 **Men in Black 3** Sci-fi action comedy sequel. (2012, PG, 105min) ★★★★
3.50 **to 6.00** AM **The Pursuit of Happyness** As 1.30pm.

Film4

313 313 853 428 429 14 300

■ **Films start at 11.00am**
11.00 AM **Dakota** Western. (1945, b/w, PG, 82min) ★★
12.45 PM **The Bridges at Toko-Ri** Korean War film. (1954, U, 99min) ★★★
2.50 **The Tin Star** Western. (1957, b/w, U, 93min) ★★★★
4.40 **The Return of the Musketeers** Adventure. (1989, PG, 100min) ★★★
6.45 **Mother's Day** Comedy. (2016, 12, 118min) ★★

6.45 Mother's Day

Mother's Day (film started at 6.45pm)
SEX ●●● VIOLENCE ●●● LANG ●●●

8 PM

9.00 **Happy Death Day** Horror starring Jessica Rothe. A college student must relive the day of her murder over and over until she discovers her killer's identity. (2017, 15, 96min) ★★★
SEX ●●● VIOLENCE ●●● LANG ●●●

9 PM

10 PM

10.50 **The Shallows** Thriller with Blake Lively and Oscar Jaenada. (2016, 15, 86min) ★★★★
SEX ●●● VIOLENCE ●●● LANG ●●●

11 PM

12.30 AM **American Fable** Thriller. (2016, 12, 96min) ★★★
2.20 **to 4.00** AM **Army of Darkness: Evil Dead 3** Comic horror fantasy sequel from cult director Sam Raimi. (1992, 15, 86min) ★★★

+1 hour 314 430 45 301

Sony Movies Classic

319 424 50 303

6.00 AM **Holiday Affair** (1949) ★★★
7.40 **Saturday Night and Sunday Morning** (1960, b/w) ★★★★
9.30 **Rock Around the Clock** Music drama. (1956, b/w, U) ★★★
11.10 **A Taste of Honey** Social drama. (1961, b/w, 12, 100min) ★★★★
1.15 PM **The Wild One** (1953) ★★★
2.55 **The Hound of the Baskervilles**
5.00 **Gideon of Scotland Yard** Drama. (1958, PG, 91min) ★★

6.50 **Earth Girls Are Easy** Musical comedy farce about three aliens who crash-land in a Los Angeles swimming pool. Stars Geena Davis and Jeff Goldblum. (1988, PG, 100min) ★★★
9.00 **My Stepmother Is an Alien** Sci-fi comedy starring Dan Aykroyd and Kim Basinger. A widowed scientist unwittingly marries an alien who has come to Earth to save her planet from destruction. With Jon Lovitz. (1988, 15, 107min) ★★★

11.10 **The Blue Lagoon** (1980) ★
1.20 AM **Convicted** (1950) ★★★
3.10 **Candlelight in Algeria** Thriller. (1943, b/w, PG, 85min) ★★★
4.35 **to 6.00** AM **The Sword of El Cid** Drama. (1962, 12) ★★

+1 hour 320 303 304

Sony Movies

321 425 32 302

9.00 AM **My Daughter's Secret** Thriller. (2007, 15, 91min) ★★
11.05 **Mother's Suspicion** Thriller. (2016, 12, 115min) ★★
1.00 PM **Out of Control** Thriller. (2009, PG, 110min) ★★
2.50 **Time of Death** Mystery thriller. (2013, PG, 105min) ★★
4.35 **Streetfighter** Action drama with Jean-Claude Van Damme. (1994, 12, 102min) ★★

6.45 **The Net** Thriller starring Sandra Bullock and Jeremy Northam. A computer expert becomes entangled in a web of intrigue when she stumbles upon a hi-tech conspiracy. With Dennis Miller. (1995, 12, 115min) ★★★
9.00 **Face/Off** Action thriller starring John Travolta and Nicolas Cage. An FBI agent has the face of a comatose terrorist grafted on to his own in order to assume the man's identity. With Joan Allen. (1997, 18, 133min) ★★★★

11.45 **The Taking of Pelham 1 2 3** Thriller. (2009, 15) ★★★
2.05 AM **Precious Cargo** Crime thriller. (2016, 15, 87min) ★★
3.55 **to 6.00** AM **Special Delivery** Comedy drama. (2008, PG) ★★

+1 hour 322

Sony Movies Action

323 426 40 305

6.00 AM **Wyatt Earp's Revenge** Western. (2012, 12, 88min) ★★
7.50 **Tunes of Glory** (1960) ★★★★
10.05 **Killers of Kilimanjaro** Drama. (1960, U, 91min) ★★
12.00 NOON **The Persuaders!**
1.00 PM **The Big Sky** (1952) ★★★
3.20 **Appointment In Berlin** Drama. (1943, U, 77min) ★★
5.00 **The African Queen** Adventure. (1951, U, 100min) ★★★★★

7.10 **Polar Storm** Sci-fi action drama starring Jack Coleman. (2009, PG, 92min) ★★
9.00 **Half Past Dead 2** Action thriller sequel starring Bill Goldberg and Kurupt. Two prison inmates team up to tackle some tough gangsters when they learn that their loved ones have been taken hostage during a riot. (2007, 15, 92min) ★★
10.50 **The Punisher** Action thriller starring Tom Jane and John Travolta. (2004, 18, 123min) ★

1.15 AM **Sniper 3** Action thriller sequel starring Tom Berenger, Byron Mann and John Doman. (2003, 15, 87min) ★★
3.00 **to 4.00** AM **Submarine Warfare**

+1 hour 324

Movies 24

325 419

7.00 AM **Sweet Home Carolina** Drama. (2017, PG, 84min) ★★
9.00 **Love at First Bark** Romantic drama. (2017, PG, 84min) ★★
11.00 **My Perfect Romance** Romantic drama. (2017, PG, 120min) ★★
1.00 PM **Once Upon a Date** Drama. (2017, PG, 86min) ★★
3.00 **Bad Date Chronicles** Romantic comedy. (2017, PG, 80min) ★★
5.00 **Good Witch** 7&8/10. (S3)

7.00 **Love and Sunshine** Romantic drama starring Danica McKellar and Mark Deklin. Sparks fly when a soldier returns to claim his dog from an unlucky-in-love woman who has been fostering him. (2019, PG, 100min) ★★
9.00 **Love, Unleashed** Romantic drama with Jen Lilley. A woman falls for a single dad after the pair meet at a puppy party, with their romance progressing alongside the adoption of a dog. (2019, PG, 90min) ★★

11.00 **Tomboy** Romantic drama. (2017, PG, 120min) ★★
1.00 AM **Groomzilla** Romantic comedy. (2017, PG, 90min) ★★
3.00 **to 5.00** AM **A Christmas Kiss** Drama. (2011, PG, 96min) ★★

+1 hour 326 420

FILMS ON OTHER CHANNELS

6pm TILL LATE

9.00 PM **Terminator Genisys** *E4* Sci-fi adventure sequel starring Arnold Schwarzenegger. ★★★
9.00 **Air Force One** *5STAR* Action drama starring Harrison Ford and Gary Oldman. ★★★
9.00 **Easy A** *W* Teen comedy starring Emma Stone. ★★★
9.00 **Friends with Benefits** *Comedy Central* Romantic comedy starring Justin Timberlake. ★★★
10.00 **Terms of Endearment** *5SELECT* Oscar-winning comedy drama starring Shirley MacLaine and Debra Winger. ★★★★★
10.00 **Dinner for Schmucks** *Comedy Central Extra* Comedy starring Steve Carell and Paul Rudd. ★★
10.45 **War of the Worlds** *BBC1* *(Wales: 11.15pm, Scot: 11.45pm)* Sci-fi adventure thriller starring Tom Cruise. ★★★★
11.20 **Selma** *BBC2* Fact-based drama starring David Oyelowo and Tom Wilkinson. ★★★★★
11.30 **Wild Things** *5STAR* Thriller starring Kevin Bacon, Matt Dillon and Denise Richards. ★★
1.25 AM **Identity Thief** *ITV2* Comedy starring Jason Bateman and Melissa McCarthy. ★★★

Friday

Sky Sports Main Event

401 401 855 | 511 501 | 402 437

6.00 AM **Sky Sports News** The latest sports news and developments.
8.00 **LIVE ANZ Premiership Netball Magic v Mystics.** Coverage of the match from the second round of fixtures, taking place at the Auckland Netball Centre. Centre-pass **8.00am**.
9.30 **The Football Show** A round-up of the latest football news.
11.00 **Sky Sports News** The latest sports news and developments.
11.30 **PGA Tour Profiles** A look at the career of Rory McIlroy.
11.45 **LIVE PGA Tour Golf** Coverage of the featured groups on the second day of the RBC Heritage held at Harbour Town Golf Links in Hilton Head, South Carolina.
7.00 **LIVE Football Tottenham Hotspur v Manchester United** Tonight's Premier League match staged at the Tottenham Hotspur Stadium. Kick-off **8.00pm**. (fixture's time and channel is subject to change)
11.00 **Sky Sports News** A round-up of the day's sporting talking points.
12.00 M'T **to 6.00** AM **Sky Sports News**

Sky Sports Premier League

402 402 856 | 512 502

6.00 AM **PL Greatest Games**
7.00 **PL Legends: Ian Wright**
7.30 **PL Legends: Sol Campbell**
8.00 **Best PL Goals: Tottenham v Chelsea** Memorable strikes.
8.30 **Best PL Goals: Merseyside Derby** Memorable goals.
9.00 **The Football Show**
11.00 **PL 100 Club: England's Finest**
11.30 **Premier League 100 Club**
12.00 NOON **Best PL Goals 96/97**
1.00 PM **Premier League Years**
3.00 **Best PL Goals 97/98**
4.00 **PL Greatest Games**
5.00 **PL 100 Club: England's Finest**
5.30 **Premier League 100 Club**
6.00 **PL Legends: Andrew Cole**
6.30 **PL Legends: Jamie Carragher**
7.00 **LIVE Football Tottenham Hotspur v Manchester United** Tonight's Premier League match staged at the Tottenham Hotspur Stadium. Kick-off **8.00pm**. (fixture's time and channel is subject to change)
11.00 **MNF Extra: Ginola & Kluivert**
12.00 M'T **Best PL Goals 12/13**
1.00 AM **Premier League Years**
3.00 **PL Greatest Games**
5.00 **Best PL Goals**
5.30 **to 6.00** AM **PL 100 Club**

Sky Sports Football

403 403 857 | 513 503

As a result of the effect of the coronavirus pandemic on live sport, Sky Sports Football was unable to provide accurate TV schedules for today.

For the latest updates, visit **www.whatsontv.co.uk/tv-guide**

Sky Sports Cricket

404 404 858 | 514 504

6.00 AM **2015 T20 Blast Final**
10.00 **The Ashes 2015**
2.00 PM **The Cricket Show**
3.00 **Test Cricket** England v West Indies: Highlights of the opening day's play of the first Test in 2017, which took place at Edgbaston.
4.00 **Test Cricket** England v West Indies. Highlights of the second day's play of the first Test in 2017, which took place at Edgbaston.
5.00 **Test Cricket** England v West Indies: Highlights of the third day's play of the first Test in 2017, which took place at Edgbaston.
6.00 **The Cricket Show**
7.00 **Ashes in the 80s**
9.00 **Atherton v Donald 1998 Watchalong** A look back at a match from 1998 between England and South Africa.
10.00 **The Ashes 2015** England v Australia: Action from the fourth day of the series-concluding fifth Test, held at The Oval.
11.00 **Test Cricket** As 5.00pm.
12.00 M'T **2015 T20 Blast Final** Action from Lancashire Lightning v Northamptonshire Steelbacks.
4.00 AM **The Ashes 2015**
5.00 **to 6.00** AM **Test Cricket**

Sky Sports Golf

405 405 859 | 515 505

6.00 AM **Golf Pass with Rory McIlroy** With Michael Bannon.
6.30 **The Golf Fitness Show**
7.00 **PGA Tour Golf** Action from the opening day of the RBC Heritage.
10.00 **Golf Pass with Rory McIlroy**
10.30 **PGA Tour Golf** A look back at the RBC Heritage in 2015.
11.30 **A Round with Eddie**
11.45 **LIVE PGA Tour Golf** Coverage of the featured groups on the second day of the RBC Heritage from Harbour Town Golf Links in Hilton Head, South Carolina.
8.00 PM **LIVE PGA Tour Golf** Further coverage of the second day of the RBC Heritage from Harbour Town Golf Links in Hilton Head, South Carolina.
11.00 **Golf Pass with Rory McIlroy**
11.30 **Feherty Talks To Henrik Stenson** A chat with the golfer.
12.30 AM **PGA Tour Golf** A look back at the RBC Heritage in 2019.
1.30 **PGA Tour Golf** A look back at the RBC Heritage in 2018.
2.30 **PGA Tour Golf** A look back at the RBC Heritage in 2017.
3.30 **Golf Highlights**
4.30 **Golf Pass with Rory McIlroy**
5.00 **to 6.00** AM **PGA Tour Golf**

BT Sport 1

413 413 867 | 527 | 408 430

6.00 AM **Bundesliga 2**
7.00 **Bundesliga Special: Top Goals I**
7.30 **Bundesliga Weekly**
8.00 **ESPN FC** Football news.
8.30 **AFL**
10.30 **LIVE AFL Western Bulldogs v GWS Giants.** From Marvel Stadium. Bounce-up **10.50am**.
1.30 PM **Badminton Unlimited**
2.00 **UEFA Champions League Goals Show Retro**
3.00 **UCL Retro** Manchester United v Real Madrid from 2003.
4.00 **What Went Down: Tyson Fury**
5.30 **ESPN FC** Football news.
6.00 **WWE NXT Highlights**
7.00 **Bundesliga Highlights Show**
8.00 **European Le Mans Series**
9.00 **Premier League World**
9.30 **Champions League Magazine**
10.00 **WWE NXT UK**
11.00 **WWE NXT Highlights**
12.00 M'T **WWE SmackDown**
1.00 AM **LIVE WWE Friday Night SmackDown** Wrestling action.
3.00 **Champions League Magazine**
3.30 **Bundesliga Weekly**
4.00 **Badminton Unlimited**
4.30 **to 6.00** AM **LIVE Isolation eRacing Series** Coverage of the virtual motor racing series.

BT Sport 2

414 414 868 | 528 | 409 431

6.00 AM **Cricket: Big Bash League**
7.00 **WWE Raw Highlights**
8.00 **WWE NXT** Wrestling action.
9.45 **What Went Down: Fowler & Macca**
10.00 **Bundesliga** Double bill.
12.00 NOON **Bundesliga** Action from Union Berlin v SC Paderborn.
1.00 PM **Bundesliga** Action from Werder Bremen v Bayern Munich.
2.00 **Bundesliga** Action from Eintracht Frankfurt v Schalke 04.
3.00 **Bundesliga** Action from RB Leipzig v Fortuna Dusseldorf.
4.00 **Bundesliga** Action from Bayer Leverkusen v FC Cologne.
5.00 **Bundesliga** FC Augsburg v TSG 1899 Hoffenheim.
6.00 **Bundesliga** Action from Borussia Dortmund v FSV Mainz 05.
7.00 **30 for 30: Into the Wind**
8.00 **The House of Steinbrenner**
9.00 **BT Sport Films: State of Play** A look at the strengths and the flaws of modern football.
10.30 **AFL** Action from Western Bulldogs v GWS Giants.
12.30 AM **Muhammad & Larry**
1.30 **Youngstown Boys**
3.30 **The Two Escobars**
5.30 **to 6.00** AM **BT Sport Reload**

BT Sport 3

417 417 869 | 529 | 410 432

6.00 AM **Football Classics: Play-Off Passion** Double bill.
8.00 **Manchester City Classics**
9.00 **Football Archives: 1980/81**
9.30 **Football Archives: 1981/82**
10.00 **Classic Premier League**
12.00 NOON **Wembley Gold**
1.00 PM **Ligue 1: Games of the Season** Lille v Monaco.
2.00 **Ashes Classics**
3.00 **MotoGP Classics: Brno 2004**
4.00 **Classic Rugby Revisited**
5.30 **UEFA Champions League – Classics** Manchester United v Barcelona from 2007/2008. **6.00** Chelsea v Liverpool from the 2007/2008 season. **6.30** Manchester United v Chelsea in the 2008 final.
7.00 **BT Sport Fight Night** Sergey Kovalev v Anthony Yarde.
9.00 **SC: UFC Fight Camp**
9.30 **UFC Reloaded** Amanda Nunes v Raquel Pennington at UFC 224.
12.00 M'T **UFC Top 10: Monumental Moments**
12.30 AM **UFC Main Event**
1.30 **UFC The Ultimate Fighter**
2.30 **SC: UFC Fight Camp**
3.00 **Hyundai A-League Highlights**
4.00 **to 6.00** AM **Classic Cricket**

Sky Sports Action

407 407 861 | 517 507

6.00 AM **NFL: America's Game**
8.00 **World Grand Prix Darts** Action from the 2019 event in Dublin.
10.00 **Fight Night Classics**
12.00 NOON **NBC's Pro-Football Talk** American football discussion.
2.00 PM **NFL: Ravens Rewind** Highlights of Baltimore Ravens v New England Patriots.
3.00 **NFL: Ravens Rewind** Highlights of Los Angeles Rams v Baltimore Ravens.
4.00 **Wildfly Fishing**
4.30 **Motorsport Mundial**
5.00 **World Grand Prix Darts** Action from the 2019 event in Dublin.
8.00 **NFL Highlights** New Orleans Saints v Atlanta Falcons.
9.00 **The Boxing Show**
10.00 **Fight Night Classics** Archive action from a classic bout.
11.00 **Fight Night Classics** Action from Michael Brodie v In Jin Chi.
12.00 M'T **NFL Highlights** Seattle Seahawks v Green Bay Packers.
1.00 AM **NFL: America's Game** A look back at Denver Broncos' 2015 Super Bowl success.
2.00 **World Grand Prix Darts** Action from the 2019 event in Dublin.
4.00 **to 6.00** AM **Fight Night Classics**

Sky Sports Mix

145 145 838 | 520 510

6.00 AM **My Icon**
7.00 **School of Golf**
7.30 **Game Changers: Super Bowl LIII Special**
8.00 **Fighting Fit 2020**
8.30 **Fit In 5**
9.00 **Head to Head Quiz**
9.30 **Super Rugby Classics**
11.30 **Head to Head Quiz**
12.00 NOON **Pro Box Classics**
1.00 PM **Eubank: Boxing Special**
2.00 **Pro Box Classics**
3.00 **My Icon**
4.00 **School of Golf**
4.30 **Game Changers: Super Bowl LIII Special**
5.00 **Fighting Fit 2020**
5.30 **Fit In 5**
6.00 **Head to Head Quiz**
6.30 **Super Rugby Classics**
8.30 **Head to Head Quiz**
9.00 **Pro Box Classics** Action from Jake Matlala v Luigo Caputaro.
10.00 **Bellator MMA** Fedor Emelianenko v Chael Sonnen.
12.00 M'T **Head To Head Quiz**
12.30 AM **Super Rugby Classics**
2.30 **Head to Head Quiz**
3.00 **Pro Box Classics**
4.00 **Eubank: Boxing Special**
5.00 **to 6.00** AM **Pro Box Classics**

BT Sport/ESPN

423 423 872 | 530 | 411 434

6.00 AM **ESPN FC** Football news.
6.30 **In Depth with Graham Bensinger** With Nico Rosberg.
7.00 **ESPN SportsCenter**
7.15 **College Football Classics**
12.15 PM **ESPN FC** Football news.
12.45 **ESPN SportsCenter**
1.00 **MLB Classic**
5.00 **Death Diving World Champs**
6.00 **ESPN FC** Football news.
6.30 **ESPN SportsCenter**
6.45 **College Basketball Classics**
8.45 **Going Big** The story of former basketball star Sam Bowie.
9.45 **30 for 30: Without Bias** The death of Len Bias, just two days after Boston Celtics selected him in the 1986 NBA Draft.
10.45 **ESPN FC** Football news.
11.15 **In Depth with Graham Bensinger** With Nico Rosberg.
11.45 **ESPN SportsCenter**
12.00 M'T **College Basketball Classics**
5.30 **to 6.00** AM **In Depth with Graham Bensinger**

Eurosport 1

410 410 864 | 521 | 412 435

7.00 AM **International Swimming League** From Maryland.
9.00 **Norwegian Football**
10.00 **Roland-Garros 2012**
12.00 NOON **Football**
1.00 PM **IFSC Climbing Monthly**
2.00 **Norwegian Football**
4.00 **Roland Garros Final 2013** Serena Williams v Maria Sharapova: The 2013 French Open women's singles final.
5.45 **Roland Garros 2017**
6.00 **Roland Garros: Men's Final 2014** Novak Djokovic v Rafael Nadal: Action from the 2014 French Open men's singles final.
8.00 **Tour de France 2017** Action from stages 13, 14 and 15.
11.00 **Snooker: World Championship**
1.00 AM **Hall of Fame – Greatest Jumpers**
2.00 **Basketball: Beijing 2008 Final**
3.00 **Snooker: Masters Final 2010**
5.00 **to 7.00** AM **Roland Garros 2012: Nadal v Djokovic**

Eurosport 2

411 411 865 | 522 | 413 436

6.00 AM **Cycling: Road World Championships** From Bergen.
7.00 **Aus Open 2017: Federer v Nadal**
9.00 **Superbikes: BSB Lockdown Lowdown** Double bill.
11.00 **Norwegian Football**
12.00 NOON **Superbikes: MotoAmerica** From Wisconsin.
1.00 PM **Tennis: Players' Cut – Wawrinka**
3.30 **Tennis: Legends Vodcast – Wawrinka** Discussion.
4.00 **Cycling: Road World Champs**
5.00 **Norwegian Football** Action from IK Start v Stromsgodset. **6.00** Sarpsborg 08 v Valerenga. **7.00** FK Haugesund v Brann. **8.00** Aalesunds FK v Molde.
9.00 **Superbikes: BSB Lockdown Lowdown** Double bill.
11.00 **Snooker: UK Champs Final 14**
1.00 AM **Hall of Fame: Beijing 2008**
2.00 **BMX World Championship**
3.00 **to 6.00** AM **Tour de France 17**

Sky Sports Arena

408 408 862 | 518 508

6.00 AM **Super League Gold**
6.30 **Wildfly Fishing**
7.00 **Super Rugby Classics**
9.00 **Netball World Cup**
10.45 **WNBA: Las Vegas @ Phoenix**
12.30 PM **NBA: Sounds of the Finals 2016** Cleveland Cavaliers v Golden State Warriors.
1.00 **Super Rugby Classics**
3.00 **Betfred Super League**
4.00 **NBA Retro Games: Timberwolves v Jazz 2004**
6.00 **Rugby League Retro** Castleford Tigers v Wakefield Trinity in 2012.
8.00 **Rugby League Retro** Wakefield Trinity v Castleford Tigers in 2006.
10.00 **Betfred Super League Highlights** Back-to-back action.
11.30 **Betfred Super League**
12.30 AM **Wildfly Fishing**
1.00 **International Rugby Union**
2.00 **NBA: Sounds of the Finals 2016** As shown at 12.30pm.
2.30 **WNBA: Las Vegas @ Phoenix**
4.15 **to 6.00** AM **Netball World Cup**

Sky Sports F1

406 406 860 | 516 506

6.00 AM **The Home of F1**
11.05 **Sky F1 Quiz Show**
12.05 PM **F1 Highlights**
1.05 **Ant in the Simulator**
1.30 **Carlos Sainz v Lando Norris**
2.00 **F1 Highlights**
4.10 **Mattia Binotto IV**
4.25 **Alfa Romeo 1950**
4.30 **Lewis & Martin: Secret Cinema**
5.00 **F1 Highlights**
7.15 **When Toto Met Lewis**
7.50 **Karun Drives the W10** Karun Chandhok gets behind the wheel of the 2019 Mercedes car.
8.00 **F1 Highlights**
9.00 **Sky F1 Quiz Show** Heat four of the quiz show.
10.00 **Lewis & Martin: Secret Cinema**
10.30 **F1 Highlights**
12.45 AM **Small Talk with Lewis Hamilton** An interview with the Formula One world champion.
1.00 **to 6.00** AM **The Home of F1**

Sports channel listings are subject to late change. For updates visit www.whatsontv.co.uk/tv-guide

SKY HD SD | VIRGIN HD | BT HD

Kids' Weekly TV Guide

13-19 June

SKY HD SD | VIRGIN HD | FREEVIEW HD | FREESAT HD | BT HD

CBBC

613 613 646 | 701 | 201 204 | 607 600

SATURDAY **7.00am** Arthur New **7.15** Shaun the Sheep **7.20** Danger Mouse **7.45** Match of the Day Kickabout New **8.05** The Playlist New **8.25** Newsround **8.30** Deadly 60 **9.00** Dragons: Race to the Edge **9.25** Boy Girl Dog Cat Mouse Cheese **9.35** She-Ra **10.00** Odd Squad **10.10** Show Me What You're Made Of **10.40** Diddy TV **10.55** The Dog Ate My Homework **11.25** Hey You What If? **11.30** Max and Harvey: FOMO New **11.45** 4 O'Clock Club **12.15pm** Holly Hobbie **12.40** Newsround **12.45** Jamie Johnson **1.10** The Worst Witch **1.40** Newsround **1.50** Malory Towers **2.15** Mustangs FC **5.30** Blue Peter Bites **5.35** Jamie Johnson: The Real Gothia Cup **6.05** All Over the Place: Asia **6.35** Marrying Mum and Dad **7.00** Show Me What You're Made Of **7.30** The Dog Ate My Homework **8.00** Operation Ouch! **8.30-9.00pm** Horrible Histories

SUNDAY As Saturday except:
7.35am Boy Girl Dog Cat Mouse Cheese **7.45** The Zoo **7.55** Sketchy Comedy **8.00** Class Dismissed **8.15** Danny & Mick **8.30** The Dengineers **9.00** Blue Peter **9.30** Craft Party New **9.45** Newsround **9.50** Matilda and the Ramsay Bunch **10.05** Gym Stars **10.30** My Life: The Boy on the Bicycle **11.00** Odd Squad **11.20** Horrible Histories **11.50** Newsround **12.00noon** Deadly 60 **12.30pm** All Over the Place: Asia **12.55** Operation Ouch! **1.25** Show Me What You're Made Of **1.55** Newsround **2.00** The Dumping Ground **2.30** Mustangs FC **4.35** Blue Peter Bites **4.40** My Life **5.10** The Playlist **5.30** Gym Stars **5.55** The Pets Factor **6.20** The Demon Headmaster **6.50** Malory Towers **7.15** Mustangs FC **7.40** Jamie Johnson **8.05** The Real Jamie Johnson **8.30-9.00pm** The Dumping Ground

MONDAY **7.00am** Arthur **7.10** Dennis & Gnasher Unleashed! **7.25** Little Big Awesome **7.35** Boy Girl Dog Cat Mouse Cheese New **7.50** Class Dismissed **8.05** The Next Step **8.30** Junior Bake Off **9.05** Do Try This at Home New **9.15** Newsround **9.25** Celebrity Supply Teacher New **9.35** Wild & Weird **9.55** Horrible Histories **10.25** Absolute Genius with Dick & Dom **10.50** Operation Ouch! **11.20** The Pets Factor **11.40** Art Ninja **12.10pm** Newsround **12.15** Secret Life of Boys **2.15** 4 O'Clock Club **2.45** My Perfect Landing **3.10** Danger Mouse **3.20** Diddy TV **3.35** Little Big Awesome **3.45** Boy Girl Dog Cat Mouse Cheese **4.00** Newsround **4.05** Hey You What If? **4.10** Odd Squad **4.25** Danny & Mick **4.40** The Pets Factor **5.00** The Demon Headmaster **5.30** Malory Towers New **5.55** The Deep **6.20** Operation Ouch! **6.50** Nine Minute Ninja **7.00** Horrible Histories **7.25** Malory Towers **7.50** Millie Inbetween **8.20** The Real Jamie Johnson **8.30-9.00pm** The Demon Headmaster

TUESDAY As Monday except:
1.50pm Secret Life of Boys **2.15-2.45** Blue Peter: Six Badges of Summer – Green Week! **5.00** Holly Hobbie New **5.25-6.45** **FILM** Chicken Run **7.20** My Life: New Boys in Town **7.50** The Real Jamie Johnson **8.10** The Next Step **8.35-9.00pm** Holly Hobbie

WEDNESDAY As Monday except:
12.20pm Secret Life of Boys **2.10-2.20** Hey You What If? **4.25** Jamie Johnson's All-Star Banter New **4.35** The Pets Factor **5.00** The Next Step New **5.25** My Perfect Landing **5.50** Gym Stars New **6.10-6.25** Little Big Awesome **7.20** Hank Zipzer **7.50** Art Ninja **8.10** Gym Stars **8.30** The Next Step **8.55-9.00pm** Lifebabble

THURSDAY As Monday except:
10.20-10.50am Absolute Genius with Dick & Dom **2.10-2.15pm** Hey You What If? **5.00** Jamie Johnson New **5.30-6.00** Blue Peter: Six Badges of Summer – Sport Week! New **7.30** Blue Peter: Six Badges of Summer – Sport Week! **8.00** The Dumping Ground **8.30-9.00pm** Jamie Johnson

FRIDAY As Monday except:
12.20pm Secret Life of Boys **1.05-2.20** Mustangs FC **5.00** Hetty Feather **5.30** NEW Nikki Lilly Bakes **5.45-6.05** She-Ra **7.35** She-Ra **8.00** Nikki Lilly Bakes **8.05** So Awkward **8.35-9.00pm** The Next Step

CBEEBIES

614 614 647 | 702 | 202 205 | 608 601

Kiri & Lou

SATURDAY **6.00am** Something Special **6.20** Baby Jake **6.35** Teletubbies **6.50** Raa Raa **7.00** Postman Pat **7.15** Bing **7.30** Hey Duggee **7.45** Go Jetters **8.00** Peter Rabbit **8.10** Octonauts **8.20** It's Timmy Time **8.30** Tee and Mo **8.35** Furchester Hotel **8.45** Biggleton **9.00** Something Special **9.20** Nick Cope's Popcast New **9.25** The Baby Club at Home New **9.30** CBeebies Puss In Boots **10.15** Band Jam **10.30** Justin's House **10.55** Andy's Prehistoric Adventures **11.10** Catie's Amazing Machines **11.25** Wonder Dog **11.50** Topsy and Tim **12.00noon** My World Kitchen **12.15pm** Apple Tree House **12.25** Woolly & Tig **12.35** Melody **12.40** Down on the Farm **1.00** Where in the World? **1.15** Our Family **1.25** What's the Big Idea? **1.30** Get Well Soon **1.45** Footy Pups **2.00** Something Special **2.20** Aquatic Adventures **2.35** Maddie's Do You Know? **2.50** Amazing Machines **3.05** Bitz & Bob **3.15** Go Jetters **3.30** Wonder Dog **3.40** Andy's Dinosaur Adventures **3.55** Let's Go for a Walk **4.10** The Baby Club **4.25** Magic Hands **4.35** Treasure Champs **4.50** Tinga Tinga Tales **5.00** Andy's Dinosaur Adventures **5.15** Molly and Mack **5.30** Katie Morag **5.45** Sarah & Duck **5.50** Charlie and Lola **6.05** Tee and Mo **6.10** Clangers **6.20** In the Night Garden **6.50-7.00pm** CBeebies Bedtime Stories

SUNDAY As Saturday except:
9.20-9.25am Story Time with Mr Tumble New **9.35** Numberblocks **9.40** Peter Rabbit **10.05-10.15am** Go Jetters **6.00-6.10pm** Tee and Mo

MONDAY-THURSDAY
6.00am Show Me Show Me **6.25** Twirlywoos **6.35** Teletubbies **6.50** It's Timmy Time **6.55** Numberblocks **7.00** Bing **7.15** Hey Duggee New **7.30** Go Jetters **7.45** Peter Rabbit **7.55** Bitz & Bob **8.10** Octonauts **8.20** Love Monster **8.30** Oti's Boogie Beebies New **8.35** Justin's House **9.00** Raa Raa the Noisy Lion **9.10** Kiri & Lou New **9.15** Dog Loves Books **9.25** Bing **9.30** Twirlywoos **9.45** Something Special **10.05** Teletubbies **10.20** The Baby Club **10.35** Hey Duggee **10.40** At Home with Mr Tumble New **10.45** Let's Play **11.05** Let's Go for a Walk **11.20** Pablo **11.30** Patchwork Pals **11.35** Our Family **11.45** This Is Me **11.50** Tinga Tinga Tales **12.00noon** My World Kitchen **12.15pm** Wonder Dog **12.25** It's Timmy Time **12.30** Gigglebiz **12.45** Sarah & Duck **1.00** Kit and Pup **1.05** Alphablocks **1.10** Yakka Dee! **1.15** Numberblocks **1.20** Bing **1.30** Messy Goes to OKIDO **1.40** What's the Big Idea? **1.45** Something Special **2.10** Andy's Aquatic Adventures **2.25** NEW Mister Maker at Home **2.30** My First **2.45** Vet Tales **3.00** Catie's Amazing Machines **3.15** Swashbuckle **3.35** Hey Duggee **3.45** Peter Rabbit **4.00** Love Monster **4.05** Andy's Prehistoric Adventures **4.20** Maddie's Do You Know? **4.35** Bitz & Bob **4.50** Go Jetters **5.00** YolanDa's Band Jam **5.15** Wonder Dog **5.25** JoJo & Gran Gran **5.40** Sarah & Duck **5.45** Moon and Me **6.10** Clangers **6.20** In the Night Garden **6.50-7.00pm** CBeebies Bedtime Stories

FRIDAY As Monday except:
5.00-5.30pm Blue Peter **6.50** Hushabye **6.55-7.00pm** CBeebies Bedtime Stories New

CITV

621 | 734 711 | 203 | 602

SATURDAY **6.00am** Dino Dana **6.10** Super 4 **6.35** Robozuna **7.00** Mission Employable **7.05** Mr Magoo **7.30** Mighty Mike **7.40** Buck & Buddy **7.45** Mr Bean **8.00** NinjaGo: Masters of Spinjitzu **8.15** Ben 10 **8.30** Drop Dead Weird New **9.25** Mr Bean **10.25** Buck & Buddy **10.30** Mighty Mike **11.00** The Epic Tales of Captain Underpants **11.25** **FILM** LEGO DC Comics: Batman Be-Leaguered **11.55** Scooby-Doo! Mystery Incorporated **12.45pm** Scrambled! Bites **12.50** Hotel Transylvania **3.00** The Rubbish World of Dave Spud **3.45** Mr Bean **4.45** Mr Magoo **5.15** Hotel Transylvania **6.00** Gormiti 3D: The Herald of Gorm **6.30** NinjaGo: Sons of Garmadon **6.55** LEGO Hidden Side **7.00** The Epic Tales of Captain Underpants **7.20** The Bagel and Becky Show **8.00** Drop Dead Weird **8.25** Bear Grylls Survival School **8.55-9.00pm** Mission Employable

SUNDAY As Saturday except:
8.15am Ben 10: Humungosaur **8.30-9.25** The Rubbish World of Dave Spud **11.25am-12.45pm** Scooby-Doo! Mystery Incorporated **12.50** NinjaGo: Masters of Spinjitzu: Cartoon fun. **2.00** Thunderbirds Are Go **2.50-3.45pm** The Rubbish World of Dave Spud

MONDAY & TUESDAY
6.00am Dino Dana **6.30** The Bagel and Becky Show **6.55** Robozuna **7.20** Mighty Mike **7.45** Mr Magoo **8.15** Scrambled! Bites New **8.20** Scooby-Doo! Mystery Incorporated **8.50** Hotel Transylvania **9.20** Mission Employable **9.25** The Powerpuff Girls **9.50** Mr Bean **10.45** The Rubbish World of Dave Spud **11.10** Mr Magoo **11.50** ToonMarty **12.15pm** Thunderbirds Are Go **12.40** NinjaGo: Masters of Spinjitzu **1.05** Robozuna **1.30** The Rubbish World of Dave Spud **1.55** Mission Employable **2.00** Mighty Mike **2.40** The Bagel and Becky Show **3.05** Mr Magoo **3.35** Mr Bean **4.30** Hotel Transylvania New **5.00** NinjaGo: Masters of Spinjitzu **5.30** Scooby-Doo! Mystery Incorporated **6.00** Thunderbirds Are Go **6.25** Gormiti 3D: The Herald of Gorm **6.50** Scrambled! Bites New **6.55** Mighty Mike **7.25** The Rubbish World of Dave Spud **8.05** Spy School **8.30** Max & Shred **8.55-9.00pm** Mission Employable

WEDNESDAY As Monday except:
9.25-9.50am Wishfart: Animation.

THURS & FRI As Monday except:
9.25-9.50am Wishfart **6.00-6.25pm** The Powerpuff Girls: Cartoon fun. **8.30-8.55pm** The Haunted Hathaways

NICK JR

615 648 | 715 | 484

SATURDAY **6.00am** Paw Patrol **7.00** Peppa Pig **7.30** The Adventures of Paddington **8.00** Paw Patrol **9.00** Ryan's Mystery Playdate **9.30** Blaze and the Monster Machines **10.00** Blue's Clues & You **10.30** Paw Patrol **11.30** The Adventures of Paddington **12.00noon** Ben and Holly's Little Kingdom **12.30pm** Peppa Pig **3.30** Butterbean's Cafe **4.00** Peppa Pig **4.30** The Adventures of Paddington **5.00** Paw Patrol **5.15** Paw Patrol: Mighty Pups **5.30** Blue's Clues & You **6.00** Blaze and the Monster Machines **6.30** Abby Hatcher **7.00** Peppa Pig **7.30** The Adventures of Paddington **8.00** Ricky Zoom **8.15** Paw Patrol **8.30** Blue's Clues & You **9.00** Peppa Pig **12.00m't** Nella the Princess Knight **1.00am** Bubble Guppies **1.30** Team Umizoomi **2.00** Dora the Explorer **2.30** Paw Patrol **4.00** The Adventures of Paddington **4.30** Blaze and the Monster Machines **5.00-6.00am** Paw Patrol

SUNDAY As Saturday except:
4.00-4.30am Ryan's Mystery Playdate

MONDAY **6.00am** Paw Patrol **7.00** Peppa Pig **7.30** The Adventures of Paddington New **8.00** Paw Patrol **8.30** Blue's Clues & You **9.00** Ryan's Mystery Playdate **9.15** Abby Hatcher **9.30** Blaze and the Monster Machines **10.00** Ricky Zoom **10.30** Paw Patrol **11.30** Butterbean's Cafe **12.00noon** Ben and Holly's Little Kingdom **12.30pm** Peppa Pig **3.30** Ricky Zoom **4.00** Peppa Pig **4.30** Paddington **5.00** Paw Patrol **5.30** Blue's Clues & You **6.00** Blaze and the Monster Machines **6.30** Abby Hatcher **7.00** Peppa Pig **7.30** The Adventures of Paddington **8.00** Paw Patrol **11.15** Paw Patrol: Mighty Pups **11.30** Paw Patrol **12.00m't** Nella the Princess Knight **1.00am** Bubble Guppies **1.30** Team Umizoomi **2.00** Dora the Explorer **2.30** Paw Patrol **4.00** Paddington **4.30** Blaze and the Monster Machines **5.00-6.00am** Paw Patrol

TUESDAY As Monday except:
10.30pm Paw Patrol: Mighty Pups: Cartoon fun. **10.45pm-12.00m't** Paw Patrol: Cartoon adventures. **4.00-4.30am** Ricky Zoom

WEDNESDAY As Monday except:
6.30am Paw Patrol: Mighty Pups **6.45-7.00am** Paw Patrol: Cartoon adventures.

THURSDAY As Monday except:
11.00am Paw Patrol: Mighty Pups **11.15-11.30am** Paw Patrol **4.00-4.30am** Ricky Zoom

FRIDAY As Monday except:
6.15am Paw Patrol: Mighty Pups **6.30-7.00am** Paw Patrol: Cartoon adventures.

+1 hour 628

Highlights

The Ollie & Moon Show

Mon, Tiny Pop HD, 8am (Freeview 207; Sky 617; Virgin 737; Freesat 605)
The six-year-old cats are back for series two of globetrotting, beginning as they compete to make lemonade.

Nikki Lilly Bakes

Fri, CBBC HD, 5.30pm
The *Junior Bake Off* winner has some creative culinary ideas for budding chefs to try out in their own kitchens, starting with a no-bake fridge cake.

Coming soon

FIRST LOOK

Secret Society of Second-Born Royals

A group of teenage royals discover hidden superpowers in a new adventure film

Here is an early shot from subscription channel Disney+'s new teen drama, *Secret Society of Second-Born Royals*, which is released from Friday 17 July.

The live-action movie stars Peyton Elizabeth Lee as Sam, a teenage royal who is second-in-line to the throne of the kingdom of Illyria. With a wild and rebellious streak, skateboarding Sam would rather rock out with her bandmate and best friend Mike (Noah Lomax) than obey the rules and regulations of royal protocol – unlike her older sister, Eleanor (Ashley Liao), who is set to become the next queen.

Fed up with her daughter's misbehaviour, Queen Catherine (Elodie Yung) sends Sam to a summer boarding school, where she and other royals discover they have superhuman abilities because of a genetic quirk that only affects second-born royals.

TEAMWORK

Invited to join a secret-training programme, the recruits must learn to harness their newfound powers and work together to save the world from the villainous Inmate 34 (Greg Bryk).

'It's a contemporary princess story, and I'm excited to see what viewers think of it,' says Lee, who is best known for playing the title character in Disney's *Andi Mack*.

'Sam is a unique addition to the Disney princess family because she doesn't want to be a princess; she doesn't want to be royalty. When she finds this secret society that feels the same way, they figure out how to create their own legacy and have an impact on their country and the world.'

WHAT'S NEXT FOR...

Charlotte Rampling

The Oscar-nominated actor will star in Danish crime thriller **DNA** on BBC2 later this year. The eight-part series follows a Copenhagen detective and a French investigator as they take on a child-trafficking ring.

Paul Merton

In Channel 5's **Paul Merton's Comic Heroes**, the *Have I Got News for You* star will celebrate some of the most legendary figures from 100 years of comedy, ranging from Charlie Chaplin to Victoria Wood.

Steve Backshall

The explorer has signed up for Sky Nature documentary **Shark with Steve Backshall**, in which he dispels the myth of sharks as cold-blooded killers and shows the enigmatic predator in a new light.

Reese Witherspoon

The Hollywood star will appear in Netflix romantic comedy **The Cactus**, about a single woman in her 40s who is due to have a baby while trying to navigate a family inheritance.

Next week *On sale Tuesday 16 June*

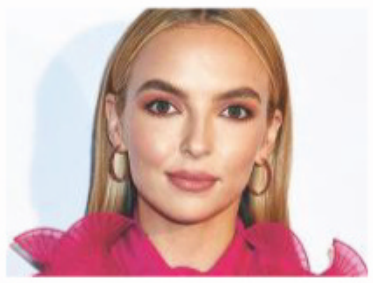

Talking Heads

Jodie Comer is among the stars in a BBC1 remake of Alan Bennett's acclaimed monologues.

Perry Mason

Sky Atlantic's prequel to the famous US series sees Matthew Rhys play the defence lawyer.

The Luminaries

Eva Green and Himesh Patel star in a BBC1 drama set during New Zealand's 1860s gold rush.

APB

A tech billionaire takes extreme action after the murder of a friend in FOX's police drama.

Standard Subscription rates (1 year): UK £125.95, Europe/Eire €289.80, USA $377.95, Rest of World £248. For inquiries, contact TV&Satellite Week Subscriptions, FREEPOST TI Media, or e-mail help@magazinesdirect.com. If you require any other issue/s of TI Media Limited magazines, these are available for purchase online at: http://mags-uk.com/browse-by-publisher/ti-media.html

WORDS: CAREN CLARK, RICHARD MCCLURE. PHOTOS: BBC, DISNEY+, EMPICS, GETTY, PA IMAGES, SKY

TV&Satellite week

TI Media Limited
161 Marsh Wall
London
E14 9AP

Tel 020 3148 5565 **Fax** 020 3148 8115

Email TV&Satweek@ti-media.com

For subscriptions inquiries, email help@magazinesdirect.com

recycle

Printed by Walstead UK Ltd

ipso. Regulated

Editorial Complaints We work hard to achieve the highest standards of editorial content, and we are committed to complying with the Editors' Code of Practice (https://www.ipso.co.uk/IPSO/cop.html) as enforced by IPSO. If you have a complaint about our editorial content, you can email us at complaints@ti-media.com or write to Complaints Manager, TI Media Limited Legal Department, 161 Marsh Wall, London E14 9AP. Please provide details of the material you are complaining about and explain your complaint by reference to the Editors' Code. We will endeavour to acknowledge your complaint within 5 working days and we aim to correct substantial errors as soon as possible.

Share a Heartfelt Message of Love

BLAKE JENSEN

Celebrate nature's strongest bond!

This sweet pair of elephants from artist Blake Jensen is the perfect sentimental gift to remind your cherished child or grandchild of the love you two share!

Now The Bradford Exchange presents a heartwarming new tribute to your unending love and devotion with...

'Never Forget I Love You'

From the mother's **'fringed' eyelashes** and her baby's **adoring gaze** to the intricate **floral patterning,** every detail is beautifully handcrafted. Accented with **soft, glossy hues,** it's graced with a **sweet sentiment** that will remind you of your love for your family...especially the smallest members!

'Never Forget I Love You' is accompanied by a Certificate of Authenticity and our famous 365-day money-back guarantee. It is available for just £39.99 (plus £6.99 S&S)*. Pay nothing now – simply complete and return your Priority Order Form today!

Shown larger than actual size of 3.75 inches (9.5 cm) in height to highlight the handcrafted beauty!

Embellished with a delicate, hand-applied floral pattern!

© The Bradford Exchange. * S&S - Shipping & Service. Offer applies to UK only. A credit check may be carried out by a licensed Credit Reference Agency. Our guarantee is in addition to the rights provided to you by consumer protection regulations. 09-09116-001

FASTEST WAY TO ORDER

www.bradford.co.uk/neverforgetfigurine

***or call our 24hr hotline on* 0333 003 0019**

and quote reference code 383440

PAY NOTHING NOW

ORDER FORM

Please Respond Promptly

To: The Bradford Exchange, PO Box 653, Stoke-on-Trent ST4 4RA

YES! Please order __ (Qty) of the 'NEVER FORGET I LOVE YOU' ELEPHANT FIGURINE for me as described in this advertisement.

Complete today or Call 0333 003 0019

Name (Mr/Mrs/Miss/Ms) .....
(PLEASE PRINT)

Address .....

.....

Postcode ..... Telephone .....

Mobile .....

Email Address .....

Applicants must be aged 18 or over. Please note, we may contact you via mail, email and mobile with information about your reservation. For details of our privacy policy, please go to www.bradford.co.uk/privacypolicy or contact us at the above address or phone number.

The Bradford Exchange · Since 1973 ·

09-09116-001

Order Ref:383440